GUERNSEY

Breeders' Journal

September 15, 1952

Mr. Eugene B. Power
University Microfilms
313 N. First Street
Ann Arbor, Michigan

B

T. B. ACCREDITED

VACCINATED AND VACCINATED APPROVED No. A2027

FOREMOST GUERNSEYS

Foremost Acme

Foremost in Name and Breeding Fame

The Blood Of These Four Great Cows Predominates Our Breeding Program

Langwater Foremost

Dam of —
FOREMOST FOOTPRINT

LANGWATER COUNTRY BLOSSOM
11936—607—G, 15080—729—AA
5 A. R. sons, 5 A. R. daughters including Foremost Quaint Lady ($15,000), 16418—740—6yrsC, VG '47—E '48.

Dam of —
FOREMOST QUANTITY'S FOOTPRINT

FOREMOST QUANTITY
16047—737—G, 17978—861—DD, 18288—874—B
19067—842—6yrs, 17776—803—7yrs—305C—3x, former class leader, 18824—864—8yrs—365C

Dam of —
FOREMOST J. C.

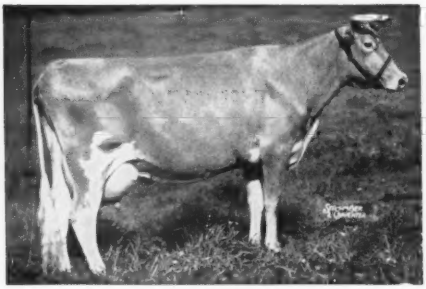

SUPERB'S FAITHFUL
3 consecutive 1000 lb. records
19678—1077—6yrsC, 19776—1036—A
19471—1017—9yrsC
10 records average 15641—810.

Dam of —
FOREMOST ACME, A. R.

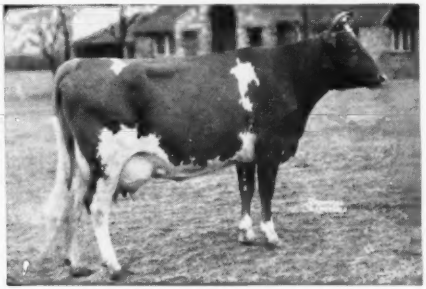

FOREMOST LIDA
15537—826—Jr2—365C, 17674—962—Jr4—365C
Former National Records, now Class Leader 10th and 7th place respectively. 2 A. R. sons, 3 A. R. daughters.

Send For Our List Of Available Bulls

FOREMOST GUERNSEY ASSOCIATION, INC.

Hopewell Junction (Dutchess County), New York

J. C. PENNEY, President

W. K. HEPBURN, Manager

3 MORE REASONS TO COME TO NEW JERSEY STATE SALE, OCTOBER 10

George Newlin and Harry Pate consider the cattle offered this year in the New Jersey Sale to be of unusually high quality. If you are interested in better Guernseys at fair prices it's the place to buy. We have never before consigned 3 better ones to any sale. Look them over carefully.

Herself Consigned . . .

WOODACRES HONOR'S DAISETTE

1. Due to calve at sale time.
2. 3 nearest dams average 15462—884
3. Dam Very Good; maternal granddam Excellent.
4. Full sister 11580—604—Jr2—365C
5. 1st Pr. Jr. Heifer Calf, N. J. '50.

Full Sister to Consignment . . .

WOODACRES HONOR R. DAISETTE

Herself Consigned . . .

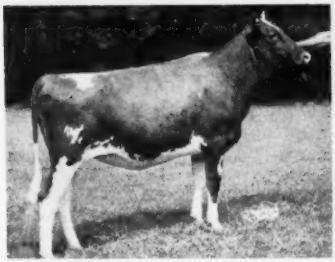

WOODACRES PRINCESS VIOLA

1. Due to our $6,100 son of McDonald's Foremost Prediction and McDonald Farms Coquette, Excellent '47 '50—VG '48.
2. Full sister Woodacres Princess Venus, Classified Very Good '50; sold for $1,400; 12422—614—Jr2—365C.
3. 7 nearest dams average 15811—797.
4. Maternal sister to 2nd Pr. Jr. Bull Calf, N. J. '52.

Full Sister to Consignment . . .

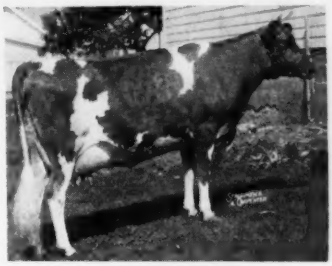

WOODACRES PRINCESS VENUS

Herself Consigned . . .

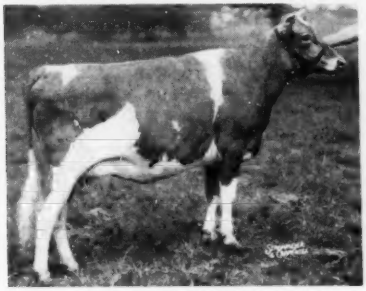

BRIAN BORU ROYAL BORIE
By Woodacres Royal Prince. Fresh 9-17 '52.

Fresh at sale time, this choice 2-yr-old. She is by Woodacres Royal Prince, Herd Sire at Tarbell, and maternal brother to Woodacres Royal Supreme, that we are using. All the daughters of "Royal Prince" have been exceptionally nice. She is out of a daughter of Fra-Mar Farm King. Her maternal granddam is a daughter of Atamannsit Corinthian, that sired Valleywood Harriet, Noble Daisy, etc. You'll like this one.

WOODACRES *Royal Guernseys*

BOX 669, PRINCETON, N. J.

FEDERAL ACCREDITED HERD NO. 526351
•
N. J. ABORTION-FREE HERD NO. 424

ATHERTON W. HOBLER, OWNER • GEO. M. NEWLIN, MGR. • A. M. GOEDECKE, HERDSMAN • TEL. HOPEWELL, N. J. 361

LOOK! *They're In . . .*

Wisconsin's 25th Show Window Sale

At Waukesha on Monday, October 6

THE HIGHEST QUALITY SELECTION OF FOUNDATION ANIMALS EVER OFFERED IN THE WISCONSIN STATE SALE.

GUEST CONSIGNORS

BURTON LANE FARM, Lake Forest, Ill.
CHEDCO FARM, Berlin, Mass.
CURTISS CANDY CO. FARMS, Cary, Ill.
LAKEWOOD FARMS, Mundelein, Ill.
LIBERTY BELL FARM, Libertyville, Ill.
McDONALD FARMS, Cortland, N. Y.
WOODACRES, Princeton, N. J.

IN SALE

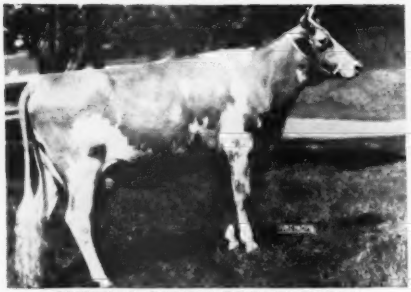

CURTISS CANDY PROUD PATSY
Born March 9, 1950
Sire: CURTISS CANDY NOBLE CURTISS
Dam: CURTISS CANDY PATSY'S DAISY
13006—681—Sr2—365C
12412—638—Sr3—365

IN SALE

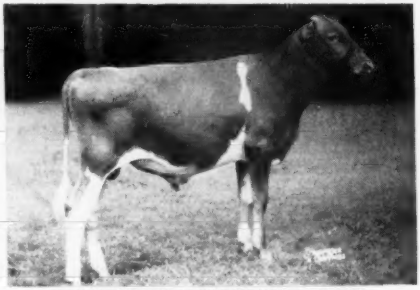

WOODACRES LEADER'S' S. KING
Born January 8, 1952
Sire: FAIRLAWN ACTOR'S LEADER
Dam: WOODACRES SUPREME R. VIRTUE
12567—643—Jr2—365
14874—732—Jr4—365C

Wisconsin breeders are going all out. There are real tops from Anchor Point; Baumgartener Bros.; Beulah Lane; Elderbrook; Fox's Guernsey Dairy; Glacial Meads; Gordondale; Greenfields; Golden Knoll; Guernsey Milk Jug Farm; Hi-Hope; Kuhtzdale; Lone Acres; Lookout Valley; Luxerin; McKerrow Farms; Metomen; Amos Nehring & Son, New Hope; Ben Nelson; Ore Hill; Shoreland; Spring Ridge; Sunny Dale; Wern Farms, and others.

4 young herd sires of outstanding type and inheritance—
50 females of foundation quality, type and breeding.

WRITE FOR CATALOG—COME TO THE SALE

Wisconsin Guernsey Breeders' Association

OTTO C. KLINE, Secretary — Box 14 — **Waukesha, Wisconsin**

ADVERTISERS' INDEX

Guide to BUYING...

GOLDEN GUERNSEY

* Indicates ADVERTISER IS SUPPORTING BREED-MILK Program

Ackers Acres Dispersal—Iowa ... 270
Adohr Farms—Calif. ... 247
Alfalfa Farm—Mass. ... 347
Alprodeo, Inc.—Texas ... 228
American Breeders Service—Ill. ... 341
Anchor Point Farm—Wis. ... 293
Andis Clipper Co.—Wis. ... 224
Arlen Farms—N. Y. ... 229

Bacon, Ralph D.—Mass. ... 229
Badger-Northland, Inc.—Wis. ... 228
Bayville Farms, Inc.—Va. ... 349
Bellevernon Farm—N. Y. ... 229
Box 62 ... 229
Box 64 ... 228
Box 67 ... 227
Brays Island Plantation—S. C. ... 314
Breeder's Supply Co.—Iowa ... 221
Brookberry Farm—N. C. ... 185
Bull Market Quotations ... 229
Butterton Guernsey Farm—Calif. ... 314

Chedco Farm—Mass. ... 250, 342
Circle Drive Farm—Ind. ... 229
Clearfield Farm—Ohio ... 273
Clinton Farm—Minn. ... 306
Clover Glen Guernsey Farm—Minn. ... 307
Cloverland Farms, Inc.—Md. ... 346
Conover's Hightstown Guernsey Dairy—N. J. 288
Consolidated Products Co.—Ill. ... 226
Curtiss Candy Company Farm—Ill. ... 237

Davis Sons, H. C., —Kans. ... 228
Deep Lake Farm—Conn. ... 340
Deershorn Farm—Mass. ... 296
DeLaval Separator Co.—N. Y. ... 221
Dennis Farm—Ill. ... 277
Dennis, Sr., L. E.—Ill. ... 226
Dinsmore Dairy Co.—Fla. ... III. Cover
Diversified Farm—Idaho ... 297
Dunn's Tour—N. Y. & Mass. ... 295
Dunn and Harwood—N. Y. & Mass. ... 290, 309
Dunwalke Farms, Inc.—N. J. ... 287

Edgevan Farm—N. H. ... 303
Ellerslie Farm—Va. ... 259
Ernola Farm—Idaho ... 297

Fairlawn Farms Co.—N. Y. ... 251
First Pennsylvania A. B. C.—Pa. ... 311
Flinco Farms—Miss. ... 308
Florida G. C. C.—Fla. ... 317
Flying Horse Farm—Mass. ... 217
Foremost Guernsey Assn., Inc.—N. Y. ... II. Cover
Franchester Farms—Ohio ... 240, 241
Franchester Sale—Ohio ... 237 257
Franklin-Burkeville Sale—Va. 232, 233, IV. Cover

Gayhead Guernsey Farm—N. Y. ... 295
George Sales Service—Ind. ... 263, 272
Gilderdale Farms—Conn. ... 298
Glengeran Guernseys—N. J. ... 272
Golden Arrow Farms—Ind. ... 229
Grandvu Farms—Wis. ... 291
Granger Sales Co.—Conn. ... 226
Graysmarsh Farm—Wash. ... 248
Great Elm Farm—N. H. ... 244
Greystone Farm—N. Y. ... 294
Guernsey Breeders' Journal ... 268, 269
Gwynllan Farm—Pa. ... 344

Haddon Farm—N. J. ... 285
Henslee Farms—Tenn. ... 219
Hi-Hill Farm—Miss. ... 308
Homestead Dairy—Calif. ... 294
Homestead, The—Md. ... 242
Hominy Hill Farm—N. J. ... 280, 281

Idaho Guernseys—Idaho ... 297
Ideal Guernsey Farm—N. J. ... 351
Illinois G. B. A.—Ill. ... 313
Innisfree Manor Farm—N. J. ... 187
International Harvester Co.—Ill. ... 222

Jerry Oven Guernsey Farm—Okla. ... 310
Johnson Equip. Co.—Mo. ... 224

Kansas G. B. A.—Kans. ... 316
Klondike Farm—N. C. ... 183

Laacke Co., R.—Wis. ... 229
Laurel Mills Farm—N. J. ... 254
Lauxmont Farm—Pa. ... 296, 320
Lederle Laboratories—N. Y. ... 225
Liberty Bell Farm—Ill. ... 236
Lily Lane Farm—Okla. ... 310
Llan Fair Farms—Pa. ... 255
Lockshore Farm—Mich. ... 254, 276
Locust Hill Farm—N. J. ... 284
Lookout Valley Farm—Wis. ... 304
LushAcres—Mass. ... 245, 260

Maurana Farm—Ind. ... 249
Maybrook Farm—N. Y. ... 316
McDonald Farms—N. Y. ... 252
McNaughton Farms—N. C. ... 318
Meadow View Farm—Minn. ... 305
Merryman & Sons, Inc.—Md. 232-235, 238, 239, 264, 265, 270, IV. Cover
Minnesota Guernseys—Minn. ... 305-307
Mississippi Guernseys—Miss. ... 308
Mojonnier Bros. Co.—Ill. ... 229
Mount Paul Farm—N. J. ... 288
Mulhocaway Farm—N. J. ... 282, 283
Mungle's Dairy—Okla. ... 271
Mutual Products Co.—Minn. ... 224

National Food Co.—Wis. ... 228
Nelson Farms—Va. ... 312
Nihighan—Ariz. ... 319
North Farm—R. I. ... 299
Nu-Maid Farms—Ohio ... 343

Oak Hollow Farm—Ill. ... 345
Oakvale Farms—Minn. ... 307
Ohio G. B. A.—Ohio ... 274, 275
O-Kay Farm—Ohio ... 257
Oklahoma Guernseys—Okla. ... 271, 310
Overland Hill Farm—Tenn. ... 295

Pate Sales Co.—N. J. 278, 279, 286, 300, 301, 341
Pee Dee Farm—S. C. ... 262
Peerless Machinery Co.—Mo. ... 227
Peirson-Moore Drier Co.—Ky. ... 229
Pennsylvania G. B. A.—Pa. ... 220, 272
Phillips Sales and Pedigree Co.—Wis. ... 341
Plainview Farm—Okla. ... 310
Pleasant Knob Farm—N. Y. ... 262
Prairie Dale Farms—Wis. ... 292

Quail Roost Farms—N. C. ... 354
Quinton Stock Farm—N. J. ... 257, 277

Raberding Farms—Ohio ... 229
Raemelton Farm—Ohio ... 353
Red Hill Farm—Okla. ... 271
Riverview Farms—Wash. ... 243
Rockingham Farm—N. H. ... 188

Salley Sales Service—S. C. ... 258
Seath and Shultz—N. H. ... 263, 266, 267, 289
Shell Acres—Okla. ... 271
Shore Farm—N. C. ... 312
Silver Lake Farm—Pa. ... 347
Sonesta Farm—Mass. ... 339
Southern Oregon—Ore. ... 290
Splendor Valley Farm—Wis. ... 291
Spruce Farm—Minn. ... 307
Squibb and Sons, E. R.—N. Y. ... 227
Standard Equipment—Md. ... 233
Stockton's Arizona Farm Guernseys—Ariz. ... 229
Strafford County G. B. A.—N. H. ... 303
Strohmeyer and Carpenter—N. Y. ... 226
Sunnyhill Farms, Inc.—Pa. ... 231

Tarbell Guernsey Farms—N. Y. ... 261
Texas G. B. A.—Texas ... 302
Tillybardin Farm—Wis. ... 292
Transcript Printing Co.—N. H. ... 296

Valley Oaks Farm—Calif. ... 315
Valley Pride Farm—Wash. ... 246
Valley Rogue Guernsey Farm—Ore. ... 290
Valleyrun Farm—Pa. ... 303
Van Dyke Guernsey Farm—Minn. ... 306
Virginia G. B. A.—Va. ... 296

Waukesha County G. B. A.—Wis. ... 292
Wern Farms—Wis. ... 292
Western Condensing Co.—Calif. ... 223
Western Glow Farms, Inc.—Wash. ... 256
Western Guernsey Service—Calif. ... 224
Weston Mfg. & Supply Co.—Colo. ... 228
Wethersfield Farm—N. Y. ... 298
Wey Acres Dispersal—Wis. ... 264, 265
White Lick Farm—Ind. ... 253
Willowmere Farm—Va. ... 230
Windyhill Dispersal—Minn. ... 234, 235
Windyhill Farm—Minn. ... 305
Wisconsin G. B. A.—Wis. ... 178
Woodacres—N. J. ... 177

Chat . . .

Belle of Fern Lane, that recently made a class leader record as a Jr4 on HIR of 17955—824—365—2x, for Carl and Howard Harder of Buhl, Idaho, recently classified Very Good.

W. R. Amidon, manager of the New Hampshire Breeding Association, Concord, has recently informed the Peterborough office that the daughters of their six proved Guernsey sires average 10041 lbs. of milk and 515 lbs. of fat on a 2x—305 M. E. basis. Their dams average 8891 lbs. of milk and 446 lbs. of fat. The production of the daughters of their proved Guernsey sires is higher than any of the other breeds. Congratulations, New Hampshire.

Mr. and Mrs. Stanley Carrington, Lewisville, Ind., flew to the Island of Guernsey on August 4 for a visit with their people. It is reported that they expect to return to their farm in Indiana about October 1.

Best wishes are being extended to the former Helen Billingsby, for many years the efficient secretary with Louis McL. Merryman and Sons, Inc., Sparks, Md., on her recent marriage to Phil Davis of the Baltimore County Metropolitan Area. Her many friends will be glad to hear that she will continue her work with the Merrymans.

Mr. and Mrs. George Debnam, Upperco, Md., are the proud parents of a son. This makes four boys and a girl for the Debnams, and assures their continued interest in 4-H activities for a number of years to come.

Entered as Second Class Matter, December 15, 1909, at the Post Office, Peterborough, New Hampshire, under act of March 3, 1879. Acceptance for mailing special rate of postage provided in section 1113, Act of October 3, 1917; Authorized August 9, 1918.

The Dairy Shrine Club

A DREAM came true in 1949, when a group of men and leaders in promoting dairying organized the Dairy Shrine Club at Waterloo, Iowa. Today, there are 600 lifetime members belonging to an organization devoted to, "Honoring great dairymen of the past—recognizing great dairymen of the present—inspiring dairy leaders of the future, and recording the part played by these men and others."

The Shrine is housed in its own headquarters located opposite the entrance to the grounds of the National Dairy Cattle Congress, Waterloo, Iowa. Men of the past are honored in the Pioneer Room, where portraits are hung of scientists, professors of dairying, publishers and breeders who gave their lives in furthering the great industry.

Each year, a living dairy leader is honored at the Club's annual meeting, and his portrait is hung on the walls of the Club Room. The first, in 1949, was Dean Emeritus H. H. Kildee of Ames, Iowa; honored in 1950 was Henry W. Jeffers, the inventor of the rotolactor, used at Walker-Gordon, Plainsboro, N. J., and at the World's Fair in 1939-40, and last year, 1951, Charles L. Hill, Rosendale, Wis., and Fred Pabst, Oconomowoc, Wis., were honored for their contribution to breeding and the advancement of purebred dairy cattle.

"Inspiring dairy leaders of the future" has been provided for in a $500 scholarship, given each year to the winner of the Intercollegiate Dairy Cattle Judging Contest held at the Dairy Cattle Congress. This is known as the Kildee Scholarship Fund.

On October 1, at 3:30 p. m., during the annual meeting of the Shrine, others will be honored. To further the work of the organization more members are needed, and additional funds for the scholarship will be accepted. Contributions over and above membership fees total $7,000, and $3,000 more is needed to bring the scholarship to $10,000.

Those interested in life membership ($25.00), or contributing to the Kildee Scholarship Fund may write to The Dairy Shrine Club, J. P. Eves, Secretary-Treasurer, Room 1905, 333 N. Michigan Avenue, Chicago 1, Ill.

The Cover . . .

Scene at LushAcres, owned by Henry Herbener and managed by A. C. Browning, Rehoboth, Mass. Herd sires are Horse Shoe Conrad's Boswell and Northern F. Hermes. "Boswell" is a full brother to Horse Shoe Conrad's Lillian, 17793—933—Sr4, and "F. Hermes" is out of "Lillian." This herd is being built around the Lillian family blood.

The American Guernsey Cattle Club

OFFICERS AND EXECUTIVE COMMITTEE

R. F. Loree, Florham Park, N. J., President '53.
Kent B. Hayes, Oklahoma City, Okla., Vice-President '53.
John S. Ames, Boston, Mass., 2nd Vice-President '56.
Karl B. Musser, Secretary-Treasurer.
James B. Sweeney, Attorney.
George W. Emde, P. O. Box 319, Lodi, Calif. '57.
John D. Worthington, Bel Air, Md. '56.
George Watts Hill, 111 Corcoran St., Durham, N. C. '57.
Delbert H. Kingston, Cary, Ill. '57.
Otto H. Liebers, Lincoln, Neb. '54.
J. W. McCoy, R. F. D., West Chester, Pa. '55.
J. M. McDonald, Cortland, N. Y. '55.
Gavin W. McKerrow, Pewaukee, Wis. '56.
R. H. McMurtrie, Huntingburg, Ind. '55.
Kenneth C. Price, Port Orchard, Wash. '54.
G. B. Walker, Stoneville, Miss. '54.
Howard J. Ziegler, Clyde, Ohio '53.
(Year indicates Committee term expiration.)

ADMINISTRATION

Karl B. Musser, Secretary-Treasurer.
Robert D. Stewart, Asst. Secretary-Treasurer.
Elmer H. Shattuck, Purchases and Production.

COMPTROLLER

F. Russell Abbott
Charles T. Hester, Asst.

HERD REGISTER

J. E. Cunningham, Director.
Floyd L. Greenburg, Asst.

PERFORMANCE

C. M. Cummings, Director and Office Manager.
Clarence W. Greenie, Superintendent of A. R. and H. I. R.
Irving E. Nichols, Superintendent of Performance Register and Pedigrees.

GUERNSEY BREEDERS' JOURNAL

Lincoln R. Lounsbury, Managing Editor.
Richard G. Price, Advertising Manager.
Ray L. West, Asst. Advertising Manager.

PROMOTION

E. W. Bunce, Director.

EXTENSION

Ballard K. Bennett, West Main St., Lebanon, Tenn.
George W. Chambers, 202½ North Cedar St., Owatonna, Minn.
A. M. MacKay, 120 West Church St., Frederick, Md.
R. L. Holden, Room 300, 125 North 4th Street, Lafayette, Ind.
J. McK. Jeter, Little Bldg., Second Floor, Box 162, Union, S. C.
Tim C. Main, 29 East Mountain St., Fayetteville, Ark.
Elmer J. Meadows, Room 302, Corbett Bldg., Portland 4, Ore.
Joseph Pendergast, 3 Main St., Cobleskill, N. Y.
Arthur W. Telfer, Room 420, Ness Bldg., 28 W. 2nd South, Salt Lake City, Utah.

TYPE CLASSIFICATION

L. V. Wilson, Route 1, Owatonna, Minn.
C. B. Finley, Grimes, Iowa.

Golden Guernsey Inc.

Officers

R. F. Loree, Florham Park, N. J., President '53
Kent B. Hayes, Oklahoma City, Okla., Vice-President '53.
Karl B. Musser, Secretary-Treasurer.
Robert D. Stewart, Asst. Secretary-Treasurer.
F. Russell Abbott, Comptroller, Charles T. Heater, Asst.

Directors

Gavin W. McKerrow, Pewaukee, Wis.
R. H. McMurtrie, Huntingburg, Ind.
John D. Worthington, Bel Air, Md.

Advisory Council

Lloyd B. Wescott, Chairman, R. 3, Clinton, N. J. '54.
S. Bruce Black, East Pepperell, Mass. '54.
Frank D. Brown, Jr., Port Deposit, Md. '54.
Oliver M. Burton, Lake Forest, Ill. '53.
W. W. Fitzpatrick, Quail Roost Farms, Rougemont, N. C. '54.
W. C. Locke, Kalamazoo, Mich. '55.
John Lyman, Middlefield, Conn. '53.
Claude A. Potts, Lebanon, Ind. '54.
S. C. Price, Hazleton, Pa. '55.
Lloyd Riford, Auburn, N. Y. '55.
Clarence Sheridan, Fond du Lac, Wis. '55.
A. Ralph Shoemake, Dayton, Ohio. '53.
Harold Wakefield, Adohr Milk Farms, 1901 S. LaCienega Blvd., Los Angeles 35, Calif. '55.
E. C. C. Woods, Hanover Va. '53.
(Year indicates Council term expiration.)

MILK MARKETING

J. Frank Johnson, Director
W. Donald Moffat, Asst.
Carman B. Hill, Representative
Peterborough, N. H.

Field Representatives

Lee L. Jennings, Owatonna, Minn.
Mike Stuhlsatz, Peterborough, N. H.

STATE REPRESENTATIVES

CALIFORNIA

Michael Freedman, Sec.
Wendell H. Jones, Asst.
California G. C. C., Inc., Room 401, Calif. Fruit Bldg., Sacramento 14, Calif.

CONNECTICUT

Clair B. Sheldon, Field Sec., Connecticut G. B. A., Drawer 72, Southington, Conn.

ILLINOIS

George A. Campbell, Jr., Field Sec., Illinois G. B. A., Inc., 108 East Wilson Street, Batavia, Ill.

INDIANA

E. T. Wallace, Sec.
Ind. G. B. A., 821 Lafayette Life Bldg., Lafayette, Ind.

MARYLAND

Arthur L. Mulford, Field Sec., Maryland G. B. A., 25 West Chesapeake Ave., Towson 4, Md.

MICHIGAN

A. P. Cole, Field Sec., Michigan G. B. A., 212 Abbot Bldg., East Lansing, Mich.

MISSOURI

Dr. H. A. Herman, Sec.-Treas.
Missouri G. B. A., 409 Exchange National Bank Bldg., Columbia, Mo.

NEW JERSEY

Wm. M. Nulton, Jr., Field Sec.
Louis Gruninger, Asst. Field Sec.
New Jersey G. B. A., New Jersey Agricultural Exp. Sta., New Brunswick, N. J.

NEW YORK

B. J. H. Rikert, Business Manager.
Maynard B. Abbott, Asst.
John A. Sims, Asst.
New York G. B. Co-Op., 1606 E. Erie Blvd., Syracuse, N. Y.

NORTH AND SOUTH CAROLINA

Mack H. Alman, Field Sec., North and South Carolina G. B. Associations, 114 Brookside Rd., Spartanburg, S. C.

OHIO

Robert W. Bishop, Field Sec., H. E. Denlinger, Milk Marketing Representative.
Ohio G. B. A., Public Sq., Wooster, Ohio.
Ernest F. Compton, Fieldman, 1035 Elizabeth Ave., Columbus, Ohio.

PENNSYLVANIA

William H. Juzi, Business Manager.
Lloyd R. Eyler, Golden Guernsey Representative.
John B. Blyholder, Jr., Northeastern Fieldman Pennsylvania G. B. A., 601 Payne Shoemaker Bldg., P. O. Box 491, Harrisburg, Pa.
Charles W. Van Horn, Southeastern Fieldman, R. D. 1, Lansdale, Pa.
Wade White, Western Fieldman, William M. Shenton, Asst., 404 Coulter Bldg., Greensburg, Pa.

VIRGINIA

K. M. Mace, Field Sec.
Charles Lambert, Asst.
Virginia G. B. A., Room 204, Lyric Bldg., 9th and Broad Streets, Richmond 19, Va.

WISCONSIN

Otto Kline, Sec. Wisconsin G. B. A., Box 14, Waukesha, Wis.
Charles L. Dalton, Milk Marketing Representative, Wisconsin G. B. A., 2206 N. 30th St., Milwaukee 45, Wis.

GUERNSEY *Breeders' Journal*

Vol. 86 **CONTENTS** No. 2

FOR THE ISSUE OF SEPTEMBER 15, 1952

FEATURE ARTICLES

Panel Discussion, Improving Breed Type and Production—Part I 189
The "Big 4" of Calf Raising—By E. S. Harrison 194
Conferences for Judges, New York, New England and Midwest 196
West Virginia Dairy Show—By A. M. MacKay 198
Virginia State Field Day—By A. M. MacKay 199
Montana Field Day—By A. W. Telfer 199
Massachusetts G. B. A. Field Day 199
Thumb District Parish Show—By A. P. Cole 200
Hidden Acres Entertains—By Joseph Pendergast 201
Illinois Valley Parish Show—By George A. Campbell 201
Huntington County, Ind., Show—By Ralph Westafer 202
Sonoma County, Calif., Fair—By C. W. Robinson 202
Southeastern, Mich., Parish Show—By A. P. Cole 203
Champaign County, Ohio, Show—By R. W. Bishop 204
Mini-Cassia Field Day—By A. W. Telfer 204
North Carolina Field Day—By J. McK. Jeter 204
New York Competitive Cattle Show—By Bion Carpenter 205
Oklahoma Heifer Sale—By Tim C. Main 206
Venus—The Guernsey Cow—Joins Filmdom's Animal Hall of Fame—By Elsworth W. Bunce 209

DEPARTMENT INDEX

Advertisers' Index 179
Editorial Comment—The Dairy Shrine Club 180
Classification Schedule 186
Gossip From Old Guernsey Island—By Basil C. deGuerin 207
Canadian News 214
Changes Among the Leaders:
Western Glow Butterfat Miss 215
Ideal's Standfast Netoria 215
Spot's Whittie 216
Applicants for Membership 224
What the Cows are Doing in the Advanced Register 321-338

Subscription Price: United States, South America and Central America, $2.00 for 1 year; $3.00 for 2 years; $5.00 for 5 years. Canada, 60c additional per year. Foreign, $4.50 per year.

CLOSING DATES FOR ADVERTISING COPY
7th of the month preceding for issue of the 1st.
23rd of the month preceding for issue of the 15th.

Published the first and fifteenth of each month by The American Guernsey Cattle Club, Peterborough, New Hampshire.

Copyright, 1952, by The American Guernsey Cattle Club.

Guernsey CALENDAR

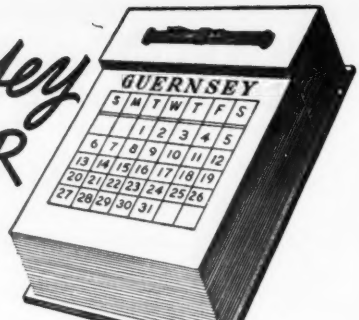

Sales . . .

Sept. 15. New York State Sale, Rhinebeck, N. Y. Sale managed by The Louis McL. Merryman & Sons, Inc., Sparks, Md., and the New York G. B. Co-Op., 1606 E. Erie Blvd., Syracuse, N. Y.

Sept. 15. (Night Sale.) West Virginia State Sale, Jacksons Mill, W. Va. Sale managed by the West Virginia Guernsey Cattle Club, Paul Nay, Secretary, Jane Lew, W. Va.

Sept. 15. Ross Hill Farm Dispersal, Paul Rossone, owner, Smiths Ferry, Beaver County, Pa., at the farm. Sale managed by Pennsylvania G. B. A., P. O. Box 491, Harrisburg, Pa.

Sept. 16. Robert Holaday Complete Dispersal, Losantville, Ind. Sale managed by the Russell George Sales Service, Lebanon, Ind.

Sept. 16. H. K. McCullough Guernsey Dispersal, at the farm, Newville, Pa. Sale managed by the Pennsylvania G. B. A., P. O. Box 491, Harrisburg, Pa.

Sept. 17. Western Ohio Sale, Fairgrounds, Greenville, Ohio. Sale managed by the Ohio G. B. A., Wooster, Ohio.

Sept. 17. Kenmoor Farm Guernsey Dispersal, at the farm, M. L. Witz, owner, New Lisbon, Wis. Sale managed by Phillips Sales & Pedigree Service, and Wisconsin G. B. A., Waukeska, Wis.

Sept. 17. Marengo Farm Dispersal, Easton, Md. Sale managed by The Louis McL. Merryman & Sons, Inc., Sparks, Md.

Sept. 18. Archdale Farm Complete Dispersal, Neisler Mills, Inc., owner, Kings Mountain, N. C. Sale managed by the Salley Sales Service, Orangeburg, S. C.

Sept. 18. Cranor Farm Dispersal, Mode Cranor & Sons, owners, Marion, Ind.

Sept. 18. Evergreen Farm Dispersal, G. C. Boyd, owner, Marshallton, Del., at the farm. Sale managed by Pennsylvania G. B. A., P. O. Box 491, Harrisburg, Pa.

Sept. 19. Cornhusker Sale, Lincoln, Neb. Sale managed by E. E. (Al) Vary, Sterling, Ill., in co-operation with the Nebraska G. B. A.

Sept. 20. Essex County Sale, Topsfield Fairgrounds, Topsfield, Mass. Sale managed by Seath & Shultz Sales Service, Peterborough, N. H.

Sept. 20. (Night Sale.) Fifth Happyholme Invitational, Happyholme Farm, Lodi, Calif. Sale managed by the Western Guernsey Service, Box 34, Clements, Calif.

Sept. 20. Wildhaven Farm Dispersal, Dr. Wm. T. Wildhaber, owner, Beatrice, Neb. Sale managed by E. E. (Al) Vary, Sterling, Ill.

Sept. 20. Eastern Indiana Guernsey Breeders 6th Annual Sale, Fairgrounds, Muncie, Ind. Kenneth W. Scott, R. 3, Muncie, Ind., secretary.

Sept. 20. Kerr Guernsey Farm Dispersal, Paul H. Kerr, owner, Columbia, S. C. Sale managed by the Salley Sales Service, Orangeburg, S. C.

Sept. 22. Sunnydale Farm Dispersal, Claude Mangas, owner, Union City, Ind. Sale managed by The Indiana G. B. A., 821 Lafayette Life Bldg., Lafayette, Ind.

Sept. 22. South Carolina State Sale, Fairgrounds, Columbia, S. C. J. B. Guess, III., Edisto Farms, Denmark, S. C., chairman Sales Committee.

Sept. 22. Valleyrun Complete Dispersal, at the farm, Bedminster, Pa., Julius Jacobson, owner. Sale managed by the Pate Sales Company, 2064 Lawrence Rd., Trenton 8, N. J., and Seath & Shultz Sales Service, Peterborough, N. H.

Sept. 24. 21st Indiana Fall Sale, Lafayette, Ind. Sale managed by the Indiana G. B. A., 821 Lafayette Life Bldg., Lafayette, Ind.

Sept. 25. McDonald's London Farm Dispersal Sale, Storm McDonald owner, Heber City, Utah. Sale managed by the Utah G. B. A., 420 Ness Bldg., Salt Lake City, Utah.

Sept. 25. 11th Annual Murphy, N. C., Guernsey Consignment Sale, sponsored by the Cherokee County G. B. A. For catalog write A. Q. Ketner, Box 156, Murphy, N. C.

Sept. 26. Milking Herd & Bred Heifer Dispersal, Gilderdale Farms, Sharon, Conn. Sale managed by Dunn & Harwood, Schoharie, N. Y., and Cordaville, Mass.

Sept. 27. Franklin-Burkeville Sale, Burkeville, Va. Sale managed by The Louis McL. Merryman & Sons, Inc., Sparks, Md.

Oct. 2. 57th Special Guernsey Sale, Lancaster, Pa. Sale managed by the Pennsylvania G. B. A., P. O. Box 491, Harrisburg, Pa.

Oct. 2. Ackers Acres Complete Dispersal, Dr. W. H. Acker, owner, Waterloo, Iowa. Sale managed by The Louis McL. Merryman & Sons, Inc., Sparks, Md.

Oct. 4. Windyhill Farm Dispersal, Wayzata, Minn., William J. Nickerson, owner. Sale managed by The Louis McL. Merryman & Sons, Inc., Sparks, Md.

Oct. 6. 11th Annual Butler-Lawrence Counties Guernsey Sale, Butler Fairgrounds, Butler, Pa. Sale managed by the Pennsylvania G. B. A., P. O. Box 491, Harrisburg, Pa.

Oct. 6. Wisconsin Show Window Sale, Sales Pavilion, Waukesha, Wis. Sale managed by the Wisconsin G. B. A., Box 14, Waukesha, Wis.

Oct. 6. Twin Acres Complete Dispersal, Otto T. Hofmeister, owner, Kinderhook, N. Y. Sale managed by Dunn & Harwood, Schoharie, N. Y., and Cordaville, Mass.

Oct. 8. Mt. Crotched Complete Dispersal, Gibson Tavern Unit, Francestown, N. H. Sale managed by Seath & Shultz Sales Service, Peterborough, N. H.

Oct. 9. Merry Mound Farm Dispersal, Russell and William Shriver, owners, Ursa, Ill. Sale managed by the Illinois G. B. A., 108 East Wilson St., Batavia, Ill.

Oct. 10. Raymond Powel Complete Dispersal, Linton, Ind. Sale managed by the Russell George Sales Service, Lebanon, Ind.

Oct. 10. New Jersey State Sale, Glenburnie Farm, Trenton, N. J. Sale managed by the Pate Sales Company, 2064 Lawrence Road, Trenton 8, N. J.

Oct. 11. Capital District Sale, Fairgrounds, Schaghticoke, N. Y. Sale managed by Seath & Shultz Sales Service, Peterborough, N. H.

Oct. 11. Kern County Union High School and Bakersfield FFA Chapter Ninth Annual Sale, at the School Farm, Bakersfield, Calif.

Oct. 11. Raberding Farms Annual Sale, New Knoxville, Ohio. For catalog write Raberding Farms, Wapakoneta, Ohio.

Oct. 13. Howard Gallagher Reduction Sale, Olney, Ill. Sale managed by the Illinois G. B. A., 108 East Wilson St., Batavia, Ill.

Oct. 13. Franchester Sale, West Salem, Ohio. Sale managed by The Louis McL. Merryman & Sons, inc., Sparks, Md.

Oct. 14. Ohio Guernsey Classic Sale, Junior Fair Bldg., State Fairgrounds, Columbus, Ohio. Sale managed by the Ohio G. B. A., Wooster, Ohio.

Oct. 14. 9th Texas State Sale, Fairgrounds, Dallas, Tex. Sale managed by the Texas G. B. A.

Oct. 16. Wey Acres Sale, Thiensville, Wis. Sale managed by The Louis McL. Merryman & Sons., Inc., Sparks, Md.

Oct. 17. All-American Sale, Des Moines, Iowa. Sale managed by Seath & Shultz Sales Service, Peterborough, N. H.

Oct. 18. 5th Mohican District Guernsey Breeders Consignment Sale, Fairgrounds, Cobleskill, N. Y. For catalogs write New York State G. B. Co-Op., Inc., 1606 E. Erie Blvd., Syracuse, N. Y.

Oct. 18. Tri-County Bull Sale, Caldwell, Idaho.

Oct. 18. Romany Woods Dispersal, Rochester, Mich. Sale managed by the Michigan G. B. A., 212 Abbot Bldg., East Lansing, Mich.

Oct 18. Blair's Rest Dispersal, John D. Blair, owner, Richmond, Va. Sale managed by the Virginia G. B. A., Room 204, Lyric Bldg., 9th & Broad Sts., Richmond 19, Va., and W. U. Ownby, Richmond, Va.

Oct 20. 10th Klondike Sale, Elkin, N. C. Sale managed by the Salley Sales Service, Orangeburg, S. C.

Oct. 20. Fair View Farm Dispersal, L. A. Cole, Peru, Ind., owner. Sale at Beaty's Sale Pavilion, Huntington, Ind. Sale managed by The Everett R. Beaty Sales Service, Huntington, Ind.

Oct. 21. (Night Sale.) Wyandot Guernsey Sale, Fairgrounds, Upper Sandusky, Ohio.

Oct. 21. Southern Oregon Sale, Klamath Falls, Ore. Sale managed by the Western Guernsey Service, Box 34, Clements, Calif.

Oct. 21. 10th Kansas Guernsey Breeders' Consignment Sale, Fairgrounds, Hutchinson, Kans. Catalogs available from C. J. Graber, Route 1, Newton, Kan.

Oct. 22. Tri-State Guernsey Breeders' Sale, Bristol, Va. Sale managed by The Louis McL. Merryman & Sons, Inc., Sparks, Md.

Oct. 22. Dispersal of KenVer Farm Guernseys, at the farm, Indianapolis, Ind. Sale managed by the Pate Sales Company, 2064 Lawrence Rd., Trenton 8, N. J., and Everett R. Beaty Sales Service, Huntington, Ind.

Oct. 23. Eastern Ohio Fall Sale, Fairgrounds, Canfield, Ohio. Sale managed by the Ohio G. B. A., Wooster, Ohio.

Oct. 24. Elkhart County, Ind., Guernsey Sale, Goshen, Ind. Sale managed by the Russell George Sales Service, Lebanon, Ind.

Oct. 25. 29th New England Guernsey Sale, Eastern States Exposition Grounds, Springfield, Mass. Sale managed by Dunn and Harwood, Schoharie, N. Y., and Cordaville, Mass.

Oct. 25. Orland Sale, Orland, Calif. Sale managed by the Western Guernsey Service, Box 34, Clements, Calif.

Oct. 27. 14th Oklahoma G. B. A. Consignment Sale, Fairgrounds, Norman, Okla.

Oct. 27. East Coast Sale, Lake Worth, Fla., 1:00 p. m. Sale managed by the Florida Guernsey Cattle Club, J. H. Logan, Secretary, Clearwater, Fla.

Oct. 27. Louis Merryman's 83rd Sale, Timonium, Md. Sale managed by The Louis McL. Merryman & Sons, Inc., Sparks, Md.

Oct. 27. 14th Annual Illinois State Sale, Livestock Center, St. Charles, Ill. Sale managed by the Illinois G. B. A., 108 East Wilson St., Batavia, Ill.

Oct. 29. Minnesota State Sale, Owatonna, Minn.

Oct. 29. Florida State Sale, Fairgrounds, Larga, Fla., 1:00 p. m. Sale managed by the Florida Guernsey Cattle Club, J. H. Logan, Secretary, Clearwater, Fla.

Oct. 29. Western Wisconsin Sale, West Salem, Wis. Sale managed by the Wisconsin G. B. A., Box 14, Waukesha, Wis.

Oct. 30. 14th Annual Pennsylvania State Sale, Lancaster, Pa. Sale managed by the Pennsylvania G. B. A., P. O. Box 491, Harrisburg, Pa.

Oct. 30. Linwood Farm Dispersal, Percy Musgrave, Jr., owner, Stockbridge, Mass. Sale managed by Dunn & Harwood, Schoharie, N. Y., and Cordaville, Mass.

Nov. 7. Free Manor Dispersal, Greentown, Ind., R. D. & R. E. Freeman, owners. Sale managed by the Everett R. Beaty Sales Service, Huntington, Ind.

Nov. 7. Invitational Sale, Glenburnie Farm, Trenton, N. J. Sale managed by the Pate Sales Company, 2064 Lawrence Rd., Trenton 8, N. J.

Nov. 12. Cotton States Sale, State Fairgrounds, Jackson, Miss. Sale managed by Jimmy Walker, Stoneville, Miss.

Nov. 13. Important Dispersal, managed by The Louis McL. Merryman & Sons, Inc., Sparks, Md.

Nov. 13. 58th Special Guernsey Sale, Lancaster, Pa. Sale managed by the Pennsylvania G. B. A., P. O. Box 491, Harrisburg, Pa.

Nov. 15. Eagle Valley Dispersal, J. K. Lilly, Jr., owner, at the farm, Indianapolis, Ind. Sale managed by the Indiana G. B. A., 821 Lafayette Life Bldg., Lafayette, Ind.

Nov. 17. Five Spruce Farm Dispersal, Cessna Brothers, owners, Jerry City, Ohio. Sale at Beaty's Sale Pavilion, Huntington, Ind., managed by the Everett R. Beaty Sales Service.

Nov. 19. Yankee Special Sale, Northampton Fairgrounds, Northampton, Mass. Sale managed by Seath & Shultz Sales Service, Peterborough, N. H.

Nov. 28. Boone County, Ind., Guernsey Sale, Lebanon, Ind. Sale managed by the Russell George Sales Service, Lebanon, Ind.

Nov. 29. Indiana Bred Heifer and Bull Sale, managed by the Indiana G. B. A., 821 Lafayette Life Bldg., Lafayette, Ind.

Dec. 4. 59th Special Guernsey Sale, Lancaster, Pa. Sale managed by the Pennsylvania G. B. A., P. O. 491, Harrisburg, Pa.

Dec. 12. 40th Glenburnie Sale, Glenburnie Farm, Trenton, N. J. Sale managed by the Pate Sales Company, 2064 Lawrence Rd., Trenton 8, N. J.

Shows . . .

Sept. 17. North Mississippi District Show, Senatobia, Miss.

Sept. 18. Eastern Ohio District Show, Fairgrounds, Dover, Ohio.

Sept. 20. Ash-Med-Way G. B. A. District Show, Medina County Fairgrounds, Medina, Ohio.

(*Please turn to page 216*)

THE 10th ANNUAL KLONDIKE SALE

Monday, October 20, at Klondike Farm, Elkin, N. C.

In addition to the 5 top bulls shown in our advertisement on page 1123 in the August 15 Journal, we have consigned these three cows from the very heart of our breeding program. They are from our best families, and we can recommend them without reservations.

IN SALE

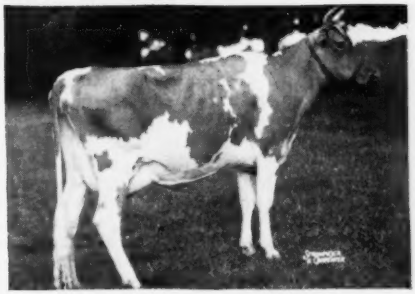

KLONDIKE PRE-STARLIGHT (E '52)

1. KLONDIKE PRE-STARLIGHT

On A. R. test with 3330—184—Sr2 in 90 days.
Excellent '52

Will be bred before sale to McDonald Farms Predictmost. She leaves a daughter by "Predictmost" and a younger maternal sister that are being retained at Klondike.

Sire: **Klondike Mollie's Prediction**
Sold for $3,100 in 1947 Klondike Sale to Gippy Plantation, where he is siring a great lot of young things.
4 daughters on test.
He is a full brother to Klondike Countmost, herd sire at Klondike, and to Klondike Mollie's Predictor, sold for $3,200 in 1950 Klondike Sale to Dr. Grady Coker, Nejasco Farm, Canton, Ga.

Dam: **Klondike Raider's Starlet** (VG '52)
10648—532—Jr2C, 15245—786—Jr4 (pending)
Sold for $1,650 in 1950 Klondike Sale to Clear Springs Farm, Concord, N. C. We have two full sisters; both heifers, Klondike Raider's Highlight and Klondike Raider's Stardust, that are being retained at Klondike.
"Starlet" is a daughter of Klondike Hollirraider (15 A. R. daughters) and McDonald Farms High Star, 7681—420—G, 10731—576—6yrsC, she by Foremost Prediction from the good Imp. Starlight of the Fontaines family developed at Rockingham Farm, including Rockingham Twilight, 16726—845—D; Rockingham Star Flower, 12148—704—B; Rockingham Highlight, 18635—875—A; McDonald Farms Avon, 15847—807—BB; Rockingham Prince Hollistar (s), A. R., and others.

IN SALE

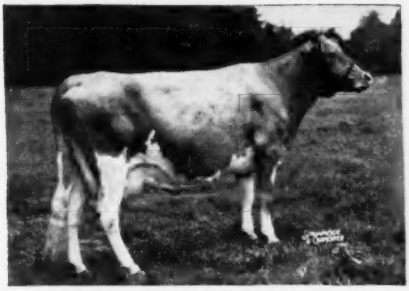

KLONDIKE PREMOST BLISS (G '48—VG '52)

2. KLONDIKE PREMOST BLISS

9145—434—Jr3C, 12579—603—Jr4C
G '48—VG '52

Freshened August 19, 1952, heifer, will be sold open. One daughter, Klondike Ray Beverly, sold for $1,400 in 1951 Klondike Sale to Greenwood Farms, San Antonio, Texas, and two other young daughters are being retained at Klondike. "Bliss" is a full sister to Klondike Piper, A. R., herd sire at Wade Stroud's Stroudcrest Farm, Chester County, S. C., where he is doing a great breeding job; also full sister to Klondike Predictmost's Pauline, 12777—594—Jr3C; Klondike Premost Hilda, 11781—524—Jr2C, and Klondike Premost Leah, 11729—585—Jr2C (pending).

Sire: **McDonald Farms Predictmost**
51 A. R. daughters, 12 P. R. sons.
Full brother to McDonald Farms Donita, 13493—770—AA. Excellent '47 '48; and McDonald Farms Faithful, 14442—746—7yrs (VG '47 '48).

Dam: **Klondike Leahriss**
13355—557—Sr2. 4 A. R. daughters, 1 A. R. son.
Maternal sister to Klondike Hollifaith (VG '47 '48—D '50), 12417—674—Jr3C, 13655—701—5yrsC, sold for $6,000 in 1945 Klondike Sale to McDonald Farms, Cortland, N. Y., where she is developing a good family; and also to Walker Farms Piper Nimble (D '50—VG '51), 14266—730 Sr2C, and Walker Farms Barnard's Nymph (D '50), 11039—569—Jr3C. "Leahriss" is a daughter of Mobjack Laddie (40 A. R. daughters, 12 P. R. sons) and Klondike Nymph, 12112—597—Jr2C, 4 A. R. daughters, 2 P. R. sons, sold for $2,550 in 1944 Klondike Sale to Walker Farms, Stoneville, Miss. Next dam, Klondike Gay Heiress, 11909—630—DD, she a full sister to Klondike Gay Grace, 15711—906—AA and to Klondike Glamour, A. R.

IN SALE

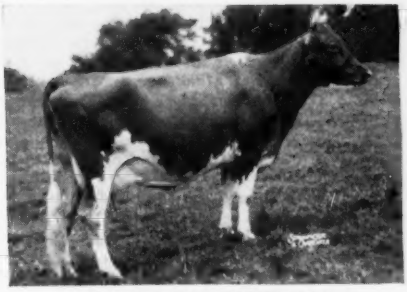

KLONDIKE RAY JOSIE (VG '52)

3. KLONDIKE RAY JOSIE

8784—536—Sr2C
VG '52
Due October 5, 1952. Will be sold open.

Sire: **Klondike Raymost** ("Knight" and "Mollie")
11 A. R. daughters, others on test. Full brother to Klondike Konnie (VG '48), 14413—713—GG, 16259—792—Sr4C; sold for $4,200 in 1943 Klondike Sale to Renable Farm; Klondike Kella (GP '48), 12774—642—GG, and Klondike Fashion, A. R., herd sire at Springs Farm. Maternal brother to Klondike Mollie's Prediction (see above No. 1) and Klondike Mollie's Predictor (see above No. 1).

Dam: **Klondike Kavera**
10844—556—Sr2C, 12125—604—6yrsC.
Maternal sister to Klondike Premost Vera, on A. R. test with 7688—383—Jr2 in 245 days, sold to Dr. L. W. Fort, Great Falls, S. C. "Kavera" is a daughter of Argilla Knight (109 A. R. daughters, 57 P. R. sons) and Klondike Vera, 12748—610—CC, 14197—512—A, she a twin sister to Klondike Vira, 11397—516—GG, 15318—582—A. Next dam, Amber's Wally of Myrtledale, 13193—560—EE, 13926—5' 2—C, 4 A. R. daughters, 2 P. R. sons, and the fountainhead of our good Wally family.

For sale catalog write Salley Sales Service, Orangeburg, S. C.

KLONDIKE FARM — Elkin, North Carolina

T. B. ACCREDITED No. 568961 — BANG'S ACCREDITED No. 6

THURMOND CHATHAM, Owner — T. F. COOLEY, Manager

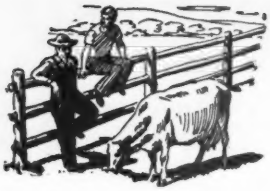

Talking it OVER

Handling Cows

REAL cow men are rare. I had a chance to watch a couple recently. Walter Perry and his hired man were just starting the chores when I arrived. Walter was an active 4-H Club member from Ira, Vt., in his younger days. He now has a farm in Hampton, N. Y. Though the speed, ease, and quiet of the milking operation was something to see, the high point was to watch the cows turned out.

To try to describe the thoughts of most cow men about turning cows out, is beyond my ability. You all know how it makes you feel to see all their tails raised the minute you open one stanchion. The whole line seems to wait until they can get back on the walk to squirt their droppings the length of the walk. By the time they are out of the barn you need to wade in the brook with your boots, make a complete change of clothes, and scrape the length of the stable.

Walt and his hired man stepped to opposite ends of the stable and each released a cow and followed same into the yard, holding her tail down. This was the signal and many tails came up. As each had left their load in the gutter they were released and ushered out the door. This was done one cow per man at a time.

Result: All cows soon out, no hollering, no messy walk, no excited cows.

Doubtless they are brought in with equal ease and quiet. Along with good water and plenty of good feed it is no wonder they are making good records.

W. A. DODGE
Vermont D. H. I. A. News

Special Exhibitors Train Waterloo to Dallas

THE Rock Island Lines will schedule a special dairy cattle train from the Waterloo Dairy Cattle Congress, Waterloo, Iowa, to the Texas State Fair, Dallas, Texas, *providing 20 or more cars comprise this movement.*

Those exhibitors who wish to show at the Tulsa State Fair, Tulsa, Okla., following the Dairy Cattle Congress, may take advantage of this special service as far as Kansas City where connections may be made to Tulsa via the Frisco Railroad.

The schedule will provide 48½ hours service from Waterloo to Dallas, and will provide adequate time for watering cars and obtaining meals for the herdsmen accompanying their cattle. All cars must be provided with water containers or tanks, which will be filled to capacity prior to the departure from Waterloo. Refilling of the water tanks will be done at Kansas City and El Reno.

Chat . . .

With the temperature 105 degrees in the shade, Les Wilson, official classifier for The American Guernsey Cattle Club, while classifying at Kent's Guernsey Farm, Siluria, Ala., inquired of Doug Kent if he had any snow fence. Apparently Les's psychology was to cool conditions off a bit.

Clifford Knight, herdsman at Adell Farm, Redding Ridge, Conn., was knocked from under a cow while milking when a bolt of lightning struck Forges Patrician Girl. Mr. Knight was unconscious for a short time. Harry E. Wood reports that "Patrician Girl" dropped fiom 41 lbs. of milk to seven the next day, and two weeks later had not yet fully recovered.

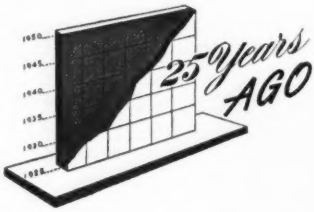

FERN-DELL FARMS, Green Bay, Wis., swept all championships at the Illinois State Fair. There were 164 Guernseys exhibited, and Fern-Dell won the grand championship for bulls with Border King of Roberts, the junior championship with Le Beau Petit de Fern-Dell, the grand championship for females with Imp. County Flower of Langwater, and the junior championship with Myrtilla of Fern-Dell. C. S. Rhodes, of the University of Illinois, was the judge.

Harvey S. Firestone, Akron, Ohio, entertained over 600 Guernsey people at the Ohio State Field Day, at Harbel Manor. A judging contest, inspection of the herd and speaking was on the program.

May King of Ransom Farm, owned and shown by Ransom Farms, Homewood, Kan., was made grand champion bull, Ransom Governor Doris, junior champion bull, and Ransom Farm Subell, junior champion female, at the Missouri State Fair. H. T. Smith, Humeston, Iowa, won the grand championship on females with Faith of Chesney Farms. Ransom Farms were the heaviest winners, taking $725 of the $1,200 in prizes.

Oscar F. Kinney, owner, and Clifford Greene, manager, Waldorf Farm, North Chatham, N. Y., entertained the New York state breeders at their annual field day. The morning session was spent in looking over the herd, while the afternoon was devoted to speeches and a judging contest.

Among the class leaders shown were Waldorf Periwinkle, Waldorf Nancy, Waldorf Primrose, Waldorf Flossie, and Waldorf Lady Queen.

President Robert Scoville, of The American Guernsey Cattle Club, was one of the feature speakers.

Wisconsin Guernsey breeders have arranged a series of five annual sales under the direction of the State Association. The purpose is to give the buying public an opportunity to secure excellent quality Guernseys from the dairy state of Wisconsin.

H. C. Jackson has been appointed as head of the Dairy Department, College of Agriculture, University of Wisconsin. Mr. Jackson is a graduate of Cornell University.

Howard B. Tuttle and his son, Donald, entertained the Guernsey breeders of Connecticut at Biscoe Farm, Middlebury. Mr. Tuttle is a member of the Executive Committee of The American Guernsey Cattle Club, and has been a breeder for a long time.

Mr. Tuttle exhibited some 20 daughters of Langwater Hornet and the bull, Mixter Claymore, that will be bred to "Hornet" daughters. Donald W. Gates, manager, assisted in the showing of the herd and the explanation of the breeding.

John Endicott, Brookwood Farms, Birmingham, Mich., has recently purchased Echo of Myrtle Place, the grand champion at the recent Guernsey Island Show and a King's Cup winner. He also purchased Nobleman of Le Briquet, a two-year-old son of Imp. Bickleigh Nobleman.

BROOKBERRY FARM

Sons Of These Great Cows For Sale

By FAIRLAWN PERFORMER'S PEER

TWO BROOKS T. ROSE

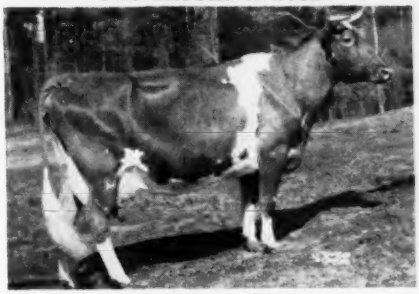

11384—584—Sr3—305—2x
15180—786—Sr4—365C—3x
16748—846—7yrs—365
GP '47—VG '49 '50 '52
Sire: **Sequel Thesplan, A. R.**
Dam: **Two Brooks Contessa**
2 records over 500. 2 records over 600, 2x milking. The female line is extremely strong in this pedigree.

SAWAGA IMPROVEMENT'S NETTIE

10753—531—Jr2—365C
15027—760—Jr4—365C
On retest 83 days, 5321—234—6yrs.
A '48 '49—VG '50—E '52
Sire: **McDonald Farms Improvement, A. R.**
Dam: **Rivelon Royal Nettie,** 11865—582—DD

INQUIRIES WELCOME!

GOLDEN GUERNSEY

BOWMAN AND GORDON GRAY, Owners JAMES A. DICKENS, Manager
Route 2, Winston-Salem, North Carolina

So We're Told ... Chat...

More than two of the four pages in the July issue of the "Dairy News," published by the Oklahoma A. & M. Extension Service, were devoted to pictures and a write-up of the five district Guernsey field days held in Oklahoma during July and the sale of 20 heifers for 4-H and FFA, which concluded and climaxed the series of activities in Oklahoma. Congratulations to L. H. Stinnett, Editor of the monthly news and Dairy Extension in Oklahoma.

Recently, four more Guernsey females were added to the Nihigan Farm herd of J. J. Raskob, Jr., at Tucson, Ariz., from Henderson Stockton's Arizona Farms in Phoenix. These four joined several other Arizona Farms-bred Guernseys previously acquired by Mr. Raskob, including the class leader, Arizona Farm's Carrie 2d that classified Excellent in 1950 and 1952, and VG in 1949.

Mr. and Mrs. Storm McDonald, Heber City, Utah, are mighty proud of their twin grandsons born on August 2. They are the sons of Mr. and Mrs. Guy McDonald, the latter in a business partnership with his father in the McDonald Buick Company of Heber City.

Frank Butcher, Sumter, S. C., recently purchased 18 close-up bred heifers from Norman's Kill Dairy of Glenmont, N. Y., to start a foundation herd. Mr. Butcher was a Canadian, and chose farming in South Carolina because of the warmer climate. His first purchase of Guernseys was made on a Dunn's Tour.

William Crocker from Plymouth, Ind., got as far as Salt Lake City, Utah, on a western trip in August, when the rest of the party got homesick. Bill informed the John Equis of Penn Grove, Calif., in a long-distance telephone call, that he would not get to visit the Matapa Guernsey herd from whence his bull, Matapa Sandy's Flash, came. A "Flash" heifer, four months of age, was junior champion at the County Show, and all the others exhibited were first in class.

Kenneth Knudson is the new herdsman at Lambert & Dickerson's Sunrise Farm, Hiawatha, Kan. Before accepting this position, Mr. Knudson was renting a farm at Willis.

Keith Fish, former herdsman at Sunrise Farm, is going to St. Marys College, St. Marys, Kan. Keith has been with Sunrise Farm for 17 years, 15 years as herdsman.

The many friends of George and Olive Britts will be interested in learning that they have sold their farm at Marianna, Fla., and moved to Fairhope, Ala., where they have purchased a dairy farm stocked with registered Guernseys. They will have a retail milk business and have brought their Herefords along with them from Florida. Their new address is Route 1, Box 68-A, Fairhope, Alabama.

Douglas Stanton, chairman of the Guernsey sire selection committee of the New York A. B. C., says: "Ninety-five per cent of the services to Guernsey sires were to bulls with production records available on their daughters. The 43,677 first services credited to the NYABC Guernsey sires during the year will leave their mark on the Guernsey breed in New York State."

James Bevan of Salt Lake City, Utah, whose Guernsey herd is on the farm near Ogden, is milking around 35 head and plans to increase his production of trademark GOLDEN GUERNSEY milk for Cloverleaf Dairy in Salt Lake City. His barns and buildings have been recently painted and present a very attractive layout.

The first Guernsey cattle to be classified in Colorado were owned and bred by Dr. Lowell Little, "the little farm," Fort Collins. Two cows, "the little farm" Viva, and "the little farm" Felicia Cora, were classified Excellent, 1952.

The Northern Colorado Guernsey Cattle Club held its annual picnic at "the little farm," Fort Collins, on July 20, with 56 people attending. Dr. Little's herd was inspected and the bull stud at Colorado A & M College was visited.

CLASSIFICATION SCHEDULE

The following classification schedule is arranged by field territory. For application blanks to have your herd classified, and for classification rules, write to The American Guernsey Cattle Club.

All registered Guernsey cows that have freshened are eligible to be classified. It is no longer required that they either be on official test or have an official record. On herd reclassifications the owner is required to present all eligible cows not previously classified, and all cows under 8 years of age last classified either Very Good or Excellent. To facilitate the national fieldman arranging his classification itinerary, it is requested that your application be postmarked at least 30 days before the classification schedule.

Dates	*Field Representative*	*Territory*
September 8-20 December 1-13	A. M. MacKay	Pennsylvania, New Jersey, Maryland, Delaware, Virginia, West Virginia, D. C.
October 6-18	Joseph Pendergast	New York, Maine, New Hampshire, Vermont, Massachuse Ctts,onnecticut, Rhode Island
October 20-Nov. 1	R. L. Holden	Indiana, Michigan, Ohio, Illinois
November 3-15	George W. Chambers	Wisconsin, Minnesota, Iowa, North Dakota, South Dakota, Nebraska
November 17-25	J. McK. Jeter	North Carolina, South Carolina, Georgia, Florida

New State Champions

ARIZONA

Sr4 365 — Brewster's Spots 1120380, 12071 pounds milk, 642 pounds butter fat (1033TM). Breeder, June Brewster, Buckeye. Owner Henderson Stockton, Phoenix.

TENNESSEE

Jr3 365C — Kramer Farms Donna 1077331, 14774 pounds milk, 726 pounds butter fat (1095TM). Breeder, C. J. Kramer & Delorn Pease, Keystone, Ind. Owner, Edward B. Henslee, Kingston Springs.

WASHINGTON

12yrs 305C 2x — Western Glow Butterfat Miss 600662, 17585 pounds milk, 921 pounds butter fat, (610 TM). Breeder and owner, Western Glow Farms, Inc., Bow.

Formerly —
Copper Gate Farm

Consigns—

To The New Jersey State Sale
Trenton, N. J. — October 10

Innisfree S. June
12942-611-Jr2
On retest with:
11291-479-264 days as Jr4-Year-Old

Due February 28, 1953

Sire: Langwater Sagamore, A. R.

Dam: Strongheart's Golda
11069-521-G
16512-758-Jr4-365C
20041-914-5yrs-365C
19823-961-6yrs-365C

Bred to:
Langvalley Dainty's Hornet
Sire: Fairlawn Actress' Hornet, A. R.
Dam: Fairlawn Peerless Dainty **E**
16656-814-7yrs-365

Innisfree Manor Farm

BASKING RIDGE, NEW JERSEY

MR. & MRS. ALAN DAY — OWNERS

FULLY ACCREDITED

ROCKINGHAM FARM

Salem, New Hampshire

CONSIGNS TO –

THE ESSEX COUNTY SALE

Topsfield, Massachusetts

September 20, 1952

I

A **VERY GOOD** DAUGHTER OF A GREAT PRODUCING BULL

ROCKINGHAM REFLECT

Classified VERY GOOD 1952

9264—438—Jr2C
9909—491—Jr3—305C—3x
On retest, 4879—210—Jr4 in 105 days

Sire: **ROCKINGHAM RELIANCE**
17 A. R. daughters, 7 P. R. sons, 2 A. R. sons
3 over 700, 13 over 500

Dam: **ROCKINGHAM FINESSE**
12622—554—Sr4—305C—3x
Sire: **Rockingham His Highness**
Dam: **Rockingham Princess Fanny**

A sure breeder, a good milker, a real individual.

II

ALSO

ONE OF A PAIR OF PROMISING TWIN HEIFERS, OPEN AND READY TO BE BRED.

DAUGHTER OF A 1951 NEW HAMPSHIRE PRODUCTION LEADER (SENIOR 3-YEAR-OLD—305C—3x).

ROCKINGHAM PEER ELENA

Sire: **ROCKINGHAM PEERLIGHT**
Sire: **Rockingham Peer**
Dam: **Rockingham Hollistar Lass**

Dam: **FLYING HORSE MASTER'S ELENA**
11346—610—Sr3—305C—3x
Sire: **Flying Horse Bandmaster**
Dam: **Flying Horse Royal's Elena**

ROCKINGHAM FARM

Salem, New Hampshire

FRANCES TENNEY BROWNE
CHARLES H. TENNEY
DANIEL G. TENNEY, JR.

CARL L. ERICKSON, Manager

15 Broad Street, New York 5, N. Y.
Owners

"The Sire of Sires"
LANGWATER HOLLISTON, A. R.

Questions and Answers

Given at the PANEL DISCUSSION During the Annual Meeting

Part I

Improving Breed Type and Production

DEAN H. H. KILDEE, Ames, Iowa, was the very capable moderator and directed the discussion at the Panel held during the Annual Meeting of The American Guernsey Cattle Club at Haddon Hall, Atlantic City, N. J. on May 13. The six members of the Panel consisted of Dr. Edwin E. Heizer, University of Wisconsin, who is chairman of the Department of Dairy Husbandry in the largest dairy state in the Union; Harvey C. Dreibelbis, Pine Grove, Pa., farm manager, and on the official judges' list of The American Guernsey Cattle Club; Charles J. Moore, Troy, N. Y., owner-manager of Langmore Farm; Carl B. Bender, New Brunswick, N. J., director of research in grassland farming for The Sperry Corporation, and a professor of dairy husbandry and dairy research for over 30 years; Carroll L. Ward, Winter Park, Fla., owner-manager of Lakemont Dairy, Inc., and L. V. Wilson, Owatonna, Minn., official classifier for The American Guernsey Cattle Club.

This is the first installment of the discussion as recorded especially to present to Journal readers.

MODERATOR DEAN H. H. KILDEE: Ladies and gentlemen, I think it is time to get our panel under way.

You all know that our subject, this morning, is "Improving Breed Type and Production", and I know you are acquainted with all the members of the panel. I shall name them and make a brief reference to each.

At my immediate left we have Les Wilson, whom all of you know, not only because of his work at Boulder Bridge Farm, where he made a wonderful record as a constructive breeder; but you know of his work in the show ring in the major shows, and you know of his work in herd classification.

I cannot help getting in a plug for Iowa State College. Les is one of our graduates, who has done very well in spite of the handicap of having been one of my students. (Laughter.) I could tell you more, but I won't. I may before the session is over.

Next, we have Dr. Carl Bender, whom all of you know. I have had the opportunity of being with him on numerous occasions, in this country and in Canada. He is now Director of Research in Grassland Farming for the Sperry Corporation. We have known him for over 30 years at Rutgers University, in dairy husbandry, where he did a great deal of constructive and important research. Weare going to turn over to him the questions relative to treatment, management, and use of grass, hay, and roughage.

Next, in line, we have Charles Moore, Troy, N. Y., owner of a Guernsey herd of 140 head, mainly of Coronation breeding. He has made excellent records in DHIA work, and has a herd average of 443 lbs. of fat.

Dean H. H. Kildee
Moderator

He says, "What success I have had is due to Guernseys and Guernsey friends; I had no money." I think some of the rest of us might attribute a lot of the happiness we have had in our work to Guernsey cattle and to Guernsey friends. I am going to put in another plug for Iowa State. You know, this man was at Iowa State for a while, but he did not have to take any work under me, so he has done very well.

Now we come to our good friend from the University of Wisconsin, Dr. Edwin E. Heizer. He has done a lot of work with Guernsey cattle breeders and The American Guernsey Cattle Club, especially in herd-and-sire-analysis work. He is chairman of the department of dairy husbandry in the greatest dairy state in the Union. I think that is sufficient recommendation for him. I might take more time in telling his accomplishments, but he is especially interested in the inheritance of production and type, and we shall throw some of the toughies in his direction.

Next, we have Harvey C. Dreibelbis, manager of the herd at Llan Fair Farms, Pine Grove, Pa., where some excellent records in production and in type have been made. He has held quite a few offices in his State Guernsey Association, and he is on the official list of judges. I could give you much more information about him, but I shall pass that for the moment.

Playing on this team is my friend from Florida, whose cattle I have judged the last three years, and he still speaks to me. Carroll Ward went to Winter Park, Fla., as a farmer from Vermont, and has demonstrated his real worth and ability. He and his son have a great herd of Guernsey cattle, and they are doing some exceptional things. From 160 head of cows, last year, they produced an average of nearly 10000 lbs. of milk and nearly 500 lbs. of butter fat from cows that received practically no hay. Down there, cows live on citrus pulp, grass, sunshine and a little grain. It really is a surprising production to us who are accustomed to a different combination of feeds.

The one who has been tormenting you with words is Herb Kildee; I am just the moderator of this panel. I am told that a moderator is just the

"punk" who starts the fireworks, and that the men down the line will provide the fireworks as we go along.

I do want to make a very brief statement for the panel, if I may. We are very, very happy to have a small part in this program. To us, the subject assigned is of considerable economic importance. We know the Guernsey breed is tremendously important from the standpoint of individual and national economy, and from the standpoint of the nutrition and the health of our people. We know that, through the years from the early days on the Isle of Guernsey up to this 13th of May, 1952, Guernsey breeders emphasized utility to a marked degree.

They have been very wise in that regard. It is not only utility as far as daily and yearly production is concerned, but they have also wanted durability or longevity. They have made wonderful progress in moving forward by bringing about improvement in the average production, in bringing about improvement in greater uniformity, improvement in type, and in bringing about greater durability and longevity.

So I want to compliment, if I may, the Guernsey Cattle breeders throughout this country, and The American Guernsey Cattle Club, for doing a constructive job which is important to all consumers of dairy products.

It has been my observation that nearly all Guernsey cattle breeders recognize very clearly that they have just one major objective in breeding purebred Guernseys, and that is to produce and develop the kind of seed stock which will make more efficient and more economical the production of the kind of milk the consumers prefer. I want to compliment, commend, and congratulate the Guernsey cattle breeders for the leadership they have had from their Club and from their *Journal*, in doing this job through the years.

So that, ladies and gentlemen, very briefly, in my opinion, gives some little background for this panel discussion. We might take more time, but I shall not. The statements which will be made by my colleagues will be much more important than anything I might say at this time.

So we are going to take up questions which have been sent in. You will remember that in the *Guernsey Breeders' Journal* there was published in each of several issues a blank form for questions. These questions have come, I am told, from far and wide; they have come from all parts of the country. We have classified them into six main categories, and we shall take them up with the gentlemen of the panel.

Probably all members of our panel will not agree in the answers they will give to certain of these questions. So we expect them to express their own good judgment as we go along. We have not had a rehearsal. We did meet very hurriedly last evening to talk over this panel procedure, but I do not know what these men are going to say in answer to these questions which will be presented. I predict that they will not all agree.

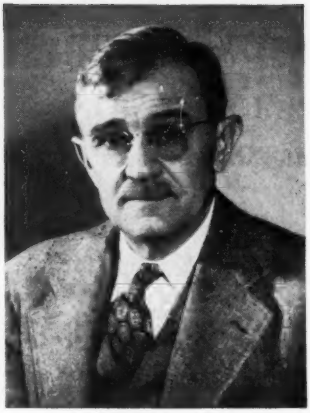

Carl B. Bender

Harvey C. Dreibelbis

Carroll L. Ward

In case they do not, we shall have a desirable situation. Through the years, I have had in my office a motto over the conference table, which states, "When two people always agree, one of them is unnecessary." I think each and every member of this panel will be needed before we get through.

I shall now turn to some of these questions which have been sent in. I think it might be well to start with a question dealing with production testing.

MODERATOR KILDEE: ***In what ways and to what extent does production testing contribute to herd and breed improvement?***

DR. EDWIN E. HEIZER: Earliest private tests served to stimulate the interest of breeders in the merits of selected animals in their herds as compared with previously tested animals in other herds. Later, the breed associations organized Advanced Register divisions to supervise and authenticate records of cows in herds throughout the country. Eventually, the establishment of Herd Improvement Registry testing by breed associations and the Dairy Herd Improvement Association program, provided yearly and lifetime records for every cow in herds enrolled in these programs. Such records provide a sound basis for intelligent feeding and management and a real foundation for our selection program, our most powerful tool for herd improvement.

CARROLL L. WARD: I also think our herd testing has helped us in our culling of poorer animals. The best way to increase production is by culling out the poorer animals.

CARL B. BENDER: Unfortunately, a lot of us who are breeders today think in terms of the economics of the situation, and production testing is one way of getting at the foundation of a cost-account system, which is important.

MODERATOR KILDEE: ***What type or types of production testing are of greatest practical value?***

HARVEY C. DREIBELBIS: I think the HIR test and the DHIA test give you a better picture of what the cows can do, although we have the AR herd test, 365-day milking. This test also

is very important because, under good management and proper feeding, it more or less gives the top peak of what a cow can produce. But the three ways of testing, I think, are very important; it shows what a cow can do under different locations and different situations.

The question of three-times-a-day milking or twice-a-day, I think, is up to the individual because, in some localities, it pays to milk the cow three times a day; then they can make a better record than on twice-a-day.

MODERATOR KILDEE: ***Carroll Ward, you have milked your cows three times a day, for what reason?***

MR. WARD: We do it to produce milk and, also, make good records. We feel we get enough milk to more than offset the cost of the extra milking. We also think our cows hold up a little longer and a little better on three-times-a-day milking than they would on twice-a-day.

For our DHIA testing, we keep a lifetime record on every cow. We have kept records now for 12 years, and we have a lifetime record on every cow in the herd.

L. V. WILSON: I think it is a good thing for people to get away from home once in a while. I know I have changed my attitude a great deal in the last year and a half. I wondered why there were so many requests for different types of testing. I can see that, economically, over the country, the demand is such that we must have different types of management and testing.

For the most part, Pa and Ma do the milking out over the country, and they have a lot of things to do. I think the twice-a-day milking, 365 days, is a wonderful thing for our breed, and should be encouraged. I think the confusion is simply that we have not handled the total milking properly, as far as publicity is concerned. I believe every cow man can properly appraise the record, when he sees the number of milkings which have been made.

I wonder why we do not let the individual decide which way he can do best. Each breeder in each remote section of our country has his place in the scheme of things; he is a very important part of our whole scheme. The best we can do is to encourage him to do this job the way it works out best for him.

MODERATOR KILDEE: You have already given your answer to this next question, as to whether the breeders and The American Guernsey Cattle Club should go entirely on a basis of 2x, 305-day production records. Carroll Ward has given his answer, saying he finds it economically profitable to milk three times a day. You have indicated you believe we should have various types of testing set up to meet different conditions.

Dr. Edwin E. Heizer

L. V. Wilson

Charles J. Moore

Any different opinions from the panel?

Here is a question which came in from several different sources.

Should not more emphasis be placed on milk, as well as on butterfat, in national, state, and local breed publicity?

CHARLES J. MOORE: We sell our milk at retail. A cow which will test 4 to 4.5 makes more money than one which tests 6 and gives less milk. I think there should be more emphasis on milk. I would like a cow which would test 4 or 5 better.

MODERATOR KILDEE: How do the rest of the members feel about this matter of milk production?

MR. WARD: We sell all our milk on a retail basis. Our only complaint on our milk is that it has too much cream in it; people complain that they cannot drink it. We think maybe a 4.6 or 4.7 average might even be better than the five per cent we run at the present time.

MODERATOR KILDEE: Carl, do you have a reaction? I can tell by the look in your eye that you wish to comment.

MR. BENDER: I think we should pay more attention to the milk. I agree with some of the other members of the panel, as far as the test is concerned; I think we should point it more toward 4.5 and 4.6. I would not want to see the test get so low that we lose that color factor we have in Guernsey cows. As you reduce the fat, of course, you will lose color. I think this eye appeal is worth a lot in the sale of Guernsey milk.

MR. DREIBELBIS: Also, we are aware of the fact that we are not paid too much for that excess butterfat, and it runs about five per cent. The differential there does not compensate the producer of milk with that large amount of butterfat. Therefore, I agree that we should more or less build up more milk, but not become too low on our butterfat test.

MODERATOR KILDEE: ***To what extent do you rely upon production records in selecting sires? What records are most important in that connection?***

MR. WARD: I do not rely too much on the record; I think we should go more to cows. Of course, the records on back build up the cow families, and have a lot to do with our selections of our herd sires.

DR. HEIZER: I presume this question refers to the records taken into consideration in the selection of prospective herd sires. All the research and experience we have behind us indicates that a great deal of importance should be attached to the performance of the sire of the calf in question; in other words, be sure that the individual is sired by a really outstanding sire.

Then I would certainly go along with Mr. Ward's suggestion. Give a lot of emphasis to the cows behind this prospective young sire; not just the dam alone, but the whole female group to which she belongs. Naturally, in giving emphasis to cow families, we are giving emphasis to females which possess a lot of the things we are after, such as long life, good constitution and type, and good reproductive performance; otherwise, you will not have a cow family.

So, rather than to select a young sire from a single individual that may be a perfectly marvelous individual, let's see that we have a good, strong female family on the side of that dam.

MODERATOR KILDEE: In that connection, this question should be considered, I believe.

Records are influenced by many factors, including inheritance, feed, management and, of course, health. In evaluating records, how can you eliminate or reduce the influence of the factors other than inheritance?"

Carl Bender, how would you evaluate inheritance?

MR. BENDER: I believe in seeing as many animals which are tied up in that pedigree as it is possible to see. Seeing those animals, you can see the environment under which they work. Environment is extremely important in the making of records. Too many people do not have enough appreciation of that fact. So I am very much interested in the female lines for two generations, and the conditions under which the records were made, before I finally evaluate it.

MR. MOORE: In that connection, I agree with Dr. Heizer on the selection of the families; but I think the cows with the large records are the ones which inherit the ability to produce milk, if given the proper care. I think special emphasis should be on that kind of cows for the dams of your bulls. Some of the cows which have made 500 lbs., or so, will not all make the big records if you do give them the proper care and feed. I think the ones which will are the ones which really improve the breed.

MR. WARD: I do not know of anything I could add.

MR. DREIBELBIS: I would like to add one thing. I believe we are all talking more or less on records. I would like to see the individual taken into consideration, the type of the sire and dam in that family.

MODERATOR KILDEE: I think we all agree on that. That brings up the question of type. We have quite a number of questions relative to type classification — herd classification work. I am going to ask my friend, Les Wilson, who is working with herds from coast to coast, from Canada to the Gulf, to answer the first one.

What values are being derived from herd classification?

MR. WILSON: I would, first off, mention a personal experience I had before this breed entered into the project. We had an unofficial classification made at the farm one time, and we had put a lot of emphasis on the two daughters of one particular sire. They had done well with us in the show ring and at the pail. We thought the bull, too, was doing quite a job. I think we had some 13 or 14 daughters in milk at the time. As we walked down to the barn after spending the day with the official classifier, I noticed two or three of the boys from the barn talking under their breath and shaking their heads a bit. After we got back together near the office, we were all of one mind, that we had been a little too high on that particular sire. With all the showing and winning we had done with those two individuals, our opinion had been warped as far as the real value of that sire was concerned. In other words, we had carried the rest of the cattle to too high a degree in our minds. I think that is true throughout the country.

The next point I would attempt to make is that not enough of us get an outsider's appraisal of our cattle. I would also qualify that statement by saying we do not get the type of appraisal which perhaps we should. I am sure you know Mr. Finley and me well enough to know we are humble in the knowledge that we do not possess the last word; but, if properly done—and it will be done properly some day, too many good minds exist throughout the profession not to have it properly done in the future—it seems to me it is the best over-all analysis a person can have of his animals on the farm. Not enough animals have this appraisal.

In our 48 states, very few individuals have a satisfactory appraisal made by a judge, taking into account the state fairs, county shows, district and national, all combined; a very small number, compared to the number of cattle classified within the breed. That, in itself, it seems to me, is a strong talking point for the project.

The first thing it does is to eliminate the inferior individuals. I refuse to be too much concerned about the ones in the top brackets. The few excellent ones we have take care of themselves; but it is the bottom bracket which causes the damage. When we go around for the second and third times, we find that the Fairs and Poors have been taken out of the herds. If we can accomplish nothing more than to get those weak cattle out of the herds, I think we are doing something worth while. I think that is the outstanding contribution which classification makes, from an economical standpoint. It must be, of course, based on economy in breeding operation.

If we fail, in our classification work, to identify milking qualities, we fail exceedingly. That is the worst mistake we can make. A question will come up probably a little later, I think, which will enlarge upon that idea.

MODERATOR KILDEE: Thank you, Les.

Certainly, I think, we would all subscribe to what Les has said. What he has said about emphasizing the dairy character in our herd-classification work, in the show ring and in all of our work in evaluating Guernseys, is keeping faith with breeders of the past who have done such a grand job in emphasizing utility.

I would like to hear from a couple of herd owners on this next question.

Under what conditions is herd classification of greatest value?"

MR. WARD: Again, I think, in bringing out these cow families, herd classification will help in the different classes their daughters and granddaughters fall in. You can work up to your cow families.

Then another important thing which was brought out in our classification was feet and legs. I never had paid any particular attention to cows' feet and legs, but, after this last classification, I got to studying them, and I found that a cow that has good feet and legs is the cow which stays with you and the cow which generally makes a lifetime production.

MR. MOORE: I agree with Carroll. I think the most value you get, from the farmer's standpoint, would be in locating the families, getting a value upon the families and the breeding programs and, as Mr. Wilson said, getting rid of some of your poorer animals. It seems to me the greatest value would be in locating the families.

MR. DREIBELBIS: I agree with that; but I will also say it helps to pick out

the weaknesses of your herd sires, the weak spots such as shoulders or rear legs, or whatever it may be. I think it helps to educate the owner to look for weaknesses in his herd.

MR. WILSON: That brings to mind the analysis sheet we are leaving with everyone nowadays. I think it is one of the best instruments anyone from the Cattle Club has devised in a long time. It is a fingerprint. We go along working a half day and, in the back of your mind, you realize just about how the cattle are shaping up; but, when the clerk gets busy with his pencil and starts making up this analysis sheet, it stands out like a sore thumb. The weaknesses in the breed generally, over the country, are shoulders, hind legs, and feet placement. Invariably, you will find they drop down below the black line more than anything else, and a breeder cannot help but be impressed by that. It is a picture of the whole herd right there on paper, even though it is a cold analysis by an extreme outsider.

The next time you go back, instead of worrying about how many Excellents he has, he looks over your shoulder and says, "How did I come out this time on the hind legs? This bull took us down a little, didn't he?"

As Harvey said, when you start putting down the sires, it surely shows up. We had a herd in Wisconsin. The man had a string of six or seven cows on one side of the alley with beautiful rear udders, and on the other side of the alley were four or five daughters out of those cows with fair and poor rear udders, all by one bull. In one generation he was practically ruined.

MODERATOR KILDEE: Now we have a question relative to the research value of this program. We have two men of note in the research field. Dr. Heizer, how would you answer this question?

"Just what do we expect from classification research?"

DR. HEIZER: As time goes on, we will have more research studies on classification data. There is no question concerning the powerful position it will play in future herd improvement for breeders everywhere. Our truly great breeders have been men who have been very critical of their own animals; they have set very high standards of excellence, particularly in elimination of the poorer animals from their herds. This classification program gives us an impartial across-the-breed picture of thousands of cattle and makes it possible for many breeders to build a sounder breeding program than they have ever had before.

MR. BENDER: A man who is interested in purebred cattle and wants to be called a breeder is interested in doing a constructive job. It is very difficult for most of us to see the mote in our own eyes. That is one of the really important points, in my judgment, connected with classification.

In this classification, I think, after we get enough animals, we will be able to interpret various classifications on the score card, as to their importance in terms of production.

Some work was done at Sussex with, I will admit, limited population; but it is tied up with classification scores by official judges. Within the population, it showed there was a correlation, for instance, in body capacity and production, of 4.2.

This subject of feet and legs has been brought out there. The coefficient of correlation was .33, which is extremely significant. As we get more figures, we will be able to evaluate further those points, and I think we will do all breeders a lot of good; we will focus more attention on those points.

MODERATOR KILDEE: That is right. Any other member of the panel wish to comment on this point?

MR. MOORE: I would like to ask Mr. Wilson a question on the shoulders; he spoke of the weakness of the breed.

How much is it attributed to the breeding, and how much to the housing? In other words, how many cows have weak shoulders which are kept in stanchions, as compared with those kept in stalls or pens?

MR. WILSON: There is no question but what cattle housed under conditions such as those down at Carroll Ward's, and along the Pacific Coast, in corrals, and in resting sheds in the Middle West areas, have shoulders in much better shape than those under housing conditions in the Middle West. I believe stanchioned cattle are under a great handicap. I would like to see stanchions thrown out the window. I do not believe it is necessary to have box stalls; but, if the cattle are put into the barn from September 15 to the 1st of May, they are under an extreme handicap.

I still think, however, it is an inherent weakness in the breed. I remember the first Guernsey cow I saw out at the college. We tried to learn to judge on that cow, and I nearly went out of my mind.

There is no question but what management can certainly help with respect to that trouble.

MR. BENDER: ***Does that mean we have to live with that weakness, or should we do a job in trying to select away from it?***

MR. WILSON: A lot of people are not living with it; they are selecting away from it and managing away from it.

MODERATOR KILDEE: Speaking about shoulders, here is a question which deals entirely with shoulders. Les, I will direct it to you. It is rather long, but there are two or three subquestions.

The breed has been criticized severely for poor shoulders. They are lowest at the points, or are winged. Then, if if the shoulders are laid in right, cows get criticized for lack of body capacity. What percentage of the cows which are credited with winged shoulders are also credited with excellent body capacity?

MR. WILSON: I think a great many have excellent body capacity along with—I will not say excellent shoulders; they are so few and far between, in my opinion, that it is really too bad. Analysis of shoulders constitutes one of the most difficult problems I have, and I have been told I am tough on shoulders. I believe we should be tough on shoulders. I believe the average farmer has looked at shoulders improperly; he has gotten behind the cow and looked up her spine and thought she had a good shoulder. I think the shoulder takes in the whole construction from the withers down to the points and back up to the elbow. She is not weak up at the top; she is broad at the top, along the withers. It is a question to me where that flesh is, whether it is up over the shoulder blade. It is skin when you feel of it, but it is a real problem to judge shoulders on a stale cow.

I am not paying too much attention to the top, because the weakness does not come up there. Some get so bad they just cannot walk. I saw a cow that had spent all her time lying down. As Carroll Ward says, if you get bad feet the cow will not even stand up to eat out of the manger. Certainly, the same thing is true if she is in a bad way as far as pain with low wing shoulders is concerned.

MR. MOORE: I would like to ask Les, ***Does a cow with high production show weakness in the shoulders more than one with a large body capacity?***

MR. WILSON: I think you are right on that. Very seldom do you find a good body which is too bad in the shoulders.

Another thing is acetonemia. We

(Please turn to page 213)

The "Big 4" of Calf Raising

By E. S. HARRISON, Manager of
Harden Farms, Camden, N. Y.

(Reprinted from May 19, 1951, Holstein-Friesian World)

Care, Diet, Housing, Disease - - these must claim the everlasting attention of the successful calf man.

WHEN giving our calf man his initial instructions some three years ago, I told him, "The future of the Harden Farms herd is in your hands!" This was no over-statement of the responsibility we placed upon his shoulders, because no herd can progress unless calf losses are controlled.

In the operation of a breeding herd, management sings loud the praises of the test cow milker who successfully completes a string of notable records. It is quick also to recognize the ability of the showman who trains, fits, and leads an animal to championship. All too frequently, however, the accomplishments of the calf man go unheralded. It is easy to understand why this is true. His job is simply one of faithfully watching over and caring for his charges and is completely void of the spectacular. The disturbing truth is that when one buries a calf he might be burying the potential class leader or the show ring champion of tomorrow. Death recognizes neither breeding, class nor quality.

No. I Is Care

A good calf man must possess almost a maternal instinct and concern over the welfare of his charges. This concern must be strong enough to place even social engagements in the background and even "that tired feeling," that brings thoughts of an easy chair and relaxation, must be brushed aside.

As a matter of fact, a good calf man must possess so many qualities that when you enumerate them one is inclined at first thought to think of him as a peculiar individual. In addition to the requirements already mentioned, he must possess some of the characteristics of a fussy old maid. Literally thousands of calves die each year because the caretaker failed to attach enough importance to routine. The time of feeding, the amount of feed and cleanliness can spell the difference between success and failure.

He must possess the power of observation. To the trained eye of the skillful calf man little things that escape the notice of the untrained observer forbode trouble ahead. The thermometer is the calf man's best friend. The time element is paramount. An hour or two delay can mean the difference between life and death.

It is not essential that the calf man possess a brilliant mind, but he must possess a high degree of honesty and integrity. He must feel compelled, even though the hands of the clock point to the hour that marks the completion of another day, to report to management any symptoms observed in a calf that may mean trouble even at the risk of being detained after hours, and I might add, at the risk of personal embarrassment.

For purposes of illustration permit me to tell of a personal experience. About two-and-a-half years ago, late in an afternoon while frantically trying to repair a piece of equipment that had been put out of operation by carlessness, our calf man came over and casually inquired, "Can you stand some more trouble?" I replied, "I guess so; what's on your mind?" He informed me that he had lost his "bamometer." I said, "You mean your thermometer, don't you?" Answer—"Yeah—I guess that's what it is." I assured him that was not too serious a matter and that we would get him another. Answer—"But it is in a calf!! Armed with a bottle of mineral oil we arrived at a pen housing a heifer calf and I prepared to make a rectal examination. Question—"Is that where you take the temperature? . . well, it ain't there!" Making a long story short, the lost thermometer was recovered and this boy was subjected to an unmerciful riding by the rest of the men on the farm. I attempted to console him by reminding him that no man was so perfect he never made a mistake, but there were a great many men not big enough to admit their mistakes and that he and I would never have an argument as long as he was that honest with us.

I have attempted to list some of the qualifications a large breeding herd must demand in its calf man. In the case of the small herd, with owner-management, these same qualities are essential. There may be no tomorrow for the potentially great one if, because the hour grows late, the owner says, "manana."

No. II Is Diet

Calf losses can be attributed to any one of four general causes or any com-

bination of the four. Number I is CARE and I have already dealt with that. Number II is DIET. In regard to diet, one will find as much disagreement and confusion as will be found to exist between the opinions of the recognized authorities on the diet of human infants. Some are good and some are bad. Notwithstanding differences of opinion regarding certain points, there are points upon which all agree. For example, all agree that overfeeding is dangerous. Overfeeding can produce a dietary diarrhea that lowers the resistance of a calf and makes it a highly susceptible subject to bacterial infection. Some authorities have recommended a feeding schedule that I feel goes too far in the other extreme. I refer to the so-called limited diet which I prefer to call a starvation diet. With this feeding program the calf develops what might well be called a depraved appetite. In an effort to satisfy its hunger, the calf will consume material sthat the infant stomach is not yet equipped to digest. These materials can produce a severe gastritis capable of causing serious trouble and even death. The undernourished calf also lacks the vigor and the stamina to fight off a bacterial infection.

From my experience, I feel that we should follow a middle-of-the-road route. I give our feeding program for what it may be worth. The calf is removed from the dam within 48 hours. If it is a strong, vigorous calf that has nursed frequently and at length we skip one feed after it is removed to the calf barn. For the first two weeks our calves are limited to between eight and 10 pounds of whole milk and no other feed is offered. Beginning with the third week, hay and dry calf starter are placed before them. A calf will learn to eat the starter immediately if the milk is limited and if immediately following the milk feeding the attendant offers the calf a handful of the starter. As the calf begins to consume apreciable amounts of the starter, the amount of whole milk fed is gradually decreased and our goal is to have them on dry feed in about eight weeks. Milk feeding would of course be continued for a longer period to an unthrifty calf. Many have reported poor results from the use of calf starters. There are two possible explanations. Most important, I feel, is the practice of feeding so much milk that the calf's appetite is completely satisfied. Second is the use of an unpalatable starter.

With limited whole-milk feeding after two weeks of age the milk does not provide enough fluid and the calf should be offered water. I have had some bad experiences as a result of having water before young calves at all times. A small, but significant percentage of them will consume too much water. In other words, as far as I am concerned the drinking cup is out. Here is the schedule we follow. In the morning the calves receive their milk promptly after it is drawn from the cows. Approximately two hours later they are offered two quarts of water at the temperature of fresh drawn milk. We have come to believe that we avoid many digestive upsets with about a two hour interval between milk feeding and watering. In the afternoon, calves are offered water again approximately two hours ahead of the time of milk feeding. As a calf advances in age the amount of water is gradually increased. This may be just a "quack" idea, but we firmly believe that we have less gastric disturbances when the milk is not diluted with water.

The importance of hay cannot be overemphasized. I prefer a mixed legume and grass hay. My choice is a second cutting containing approximately 50 per cent of bladed grasses. The calf has a natural appetite for roughage and will consume large amounts when the quality is high and it is fed properly. When I say fed properly I mean in small amounts frequently (three or four times a day). There is no danger of overfeeding hay of the quality described. The consumption of large amounts of hay reduces the concentrate requirements and greatly promotes the development of deep body and well sprung ribs. This is in contrast to excessive concentrate feedings which tends to over condition the calf and results in the development of a round body because of a lack of bulk.

Housing Fundamentals

Number III is *housing*. Elaborateness is not an essential of a satisfactory calf barn. There are, however, certain definite specifications that must be met. It must be so constructed as to be free of excessive drafts. It must be properly ventilated. Individual stalls are highly desirable. Artificial heat is not necessary and may even be detrimental. I do not expect any disagreement on the statements that the calf barn should be free of excessive drafts and properly ventilated. There will, however, probably be some disagreement on the other two specifications. On the question of individual stalls, probably many will argue that it will increase the amount of labor required and will decrease the number of calves that can be housed in a given space. I will grant these arguments. In favor of the individual pens, here are my arguments.

To rear a heifer from birth to the milking age represents a substantial investment—an investment so great that one cannot afford to take a chance that she will calve with one or more blind quarters as the result of injuries inflicted by another calf. Some will say that they eliminate this hazard by tying them up when they are fed milk. This alibi won't stand up because they will start sucking each other's ears, tails and udders as soon as they are turned loose. This habit of nursing will carry over in a sufficient percentage of the heifers so that great damage will be inflicted even after they have been turned to pasture. I am not speaking from hearsay information, but base my opinion upon costly experiences of the past. The individual pen permits individual attention and individual feeding. The weak and unthrifty calf can be granted special privileges and advantages that are impossible in pen grouping.

Approximately 40 years ago, before the days of daylight-saving time and the eight hour day, it was my job to take care of the calves. They were housed in a barn with cracks so large that you could watch the sun as it made its appearance in the morning and the stars as they came out at night. It was so cold that during the winter months I kept my hands in my pockets to keep them from freezing while the calves drank their milk. After offering my finger to a new-born calf in an attempt to get him to drink his milk, I rushed back into the barn and stuck my fingers up between the flank and the udder of a cow to warm them. These calves lived. Years later I watched with fascination the construction of a calf barn heavily insulated and equipped with modern heat. When disease paid us a visit these calves died like flies because they had been reared under artificial conditions and lacked the resistance possessed by the individual that knew some hardships. I certainly have no desire to relive my experiences of 40 years ago, but in my desire to raise every calf that is born I have no wish to duplicate the extravagant modernly heated calf barn. When I came to Harden Farms the boss told me that in Camden we would have nine months of winter and three months of late fall. After seven years we have come to appreciate that his statement contained more truth than fiction. In the construction of the calf units at Harden Farms we tried to incorporate all of the specifications that I have set forth, with the exception that they are probably a little more elaborate than necessary. They are free of drafts. They are well ventilated. The calves are stabled in individual pens.The building is unheated but heavily insulated. Here again we attempted to follow a middle-of-the-road policy. Result—we have lost one calf in the last 12 months.

(Please turn to page 213)

Conferences For Judges

New York Judging Conference

By Joseph Pendergast

The second annual Conference for Judges was held at McDonald Farms, Cortland, N. Y., on July 14, a day marked as one of the hottest days ever experienced in Central New York. The group assembled the evening before at the Hotel Cortland, where K. C. Sly, Chairman of the Type Committee of The American Guernsey Cattle Club, Professor George Trimberger, conference leader, Mike Seath and Louis McL. Merryman led a discussion on judging and showing procedures. Mr. Sly outlined the purpose of the Judging Conference, stressing the importance of the proper training of men who are called upon to judge our Guernsey shows. Professor Trimberger, who did a splendid job throughout the Conference, gave an excellent resume of the desirable procedures and techniques for a judge to follow.

Thirteen classes were presented, with the bull calf class first on the day's program, starting promptly at 8:30 a. m., followed by the junior yearling bull class. From this class until noon, heifer calves, junior yearlings, senior yearlings, junior champion and two-year-old classes were judged.

Through the courtesy of the McDonald Farms organization, the group enjoyed a delicious box lunch served under a most welcome shade tree. After lunch, classes of three-year-olds, four-year-olds, get of sire, senior champion and produce of dam were led out in that order. Except for the bull classes, every class had from eight to 12 head, with the largest being a great aged cow class, headed by a beautiful cow, Hidden Valley Fancy. This young cow was made senior and grand champion over the junior champion, McDonald Farms Le Prudence, undefeated heifer calf wherever shown last year. "Prudence," showing as a senior yearling, looks the part again this year with her outstanding dairy quality, deep body and style.

The group classes presented a number of interesting problems. These classes gave everyone participating a real chance to judge many of the top animals from the herd. The get of McDonald Farms Prediction and McDonald Farms S. Leader found most favor from the judges.

After each class, individual judges were called upon to place and give their reasons before Professor Trimberger made the final placing. Professor Trimberger's discussion following each class was particularly helpful in explaining some of the close pairs. His remarks were easy to follow and brought favorable comments.

Joseph Pendergast, field representative of The American Guernsey Cattle Club, acted as ring master, assisted by John Sims and Maynard Abbott of the New York State Association. Mr. McDonald and Mr. Sly, assisted by Henry Thomas, Paul Fleming and the other men at the farm, did a wonderful job in selecting and presenting the classes. Each class was brought out promptly and every animal was in top condition to show. After judging 13 classes, which included many of the past and future show winners of the McDonald herd, a tired but most appreciative group expressed their thanks to the entire staff at McDonald Farms.

New England Judging Conference

By Joseph Pendergast

Golden Harvest Farm of Bridgewater, Conn., owned by Frasier McCann and managed by Harold Holdridge, was host to the second New England Conference of Judges on July 16.

A most pleasing and enjoyable arrangement was made by Mr. McCann for the evening session which preceded the day at the farm. Mr. McCann selected the Curtis House, Woodbury, where the group had dinner together and enjoyed the cool of the evening on the front porch of this famous New England Inn. Here K. C. Sly, Chairman of the Type Committee of The American Guernsey Cattle Club and conference leader, and Mike Seath together led a very interesting discussion on showing and judging procedures.

The conference got under way at nine a. m. the next morning with a very outstanding class consisting of nine heifer calves. When the group adjourned for lunch, served by Golden Harvest Farm through a local caterer, it was evident the judges were going to have an opportunity to look over a number of good mature classes. The climax of the entire day, and next to the last class, was one which included 15 aged cows. One by one, as they were led around the ring, it became more apparent it would be a close battle between several of the top cows in the class and a number of other cows in the ring which were close runners-up. Much speculation took place while the class was being judged, and the answer finally came when Mr. Sly made his official placing. He started this class of great cows with Birchfield Monoque, a well balanced, deep bodied cow, that later was made grand champion of the conference. She was closely followed by Coldspring's B. R. Ramona, a cow with a great deal of style, scale and character and carrying a well-shaped udder, that was good enough to place her first in the best uddered class.

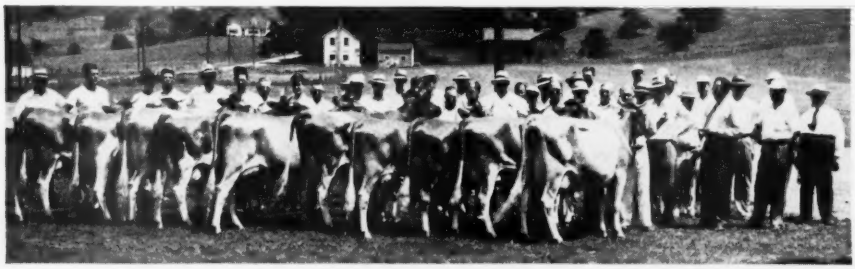

Three-year-old class at the New York Judging Conference held at McDonald Farms, Cortland, N. Y.

Coldspring's B. R. Ramona, that placed second, and Birchfield Monoque, grand champion at the New England Conference of Judges held at Golden Harvest Farm, Brittgewater, Conn.

Scene at the New England Conference of Judges held at Golden Harvest Farm, owned by Frasier McCann, Bridgewater, Conn.

Third place in this class went to Boulder Bridge Vesta.

Much credit for the success of this conference is due Mr. McCann, Harold Holdridge and the rest of the boys on the farm, along with the 4-H boys and girls who led the cattle out and presented them so well.

After the last class was judged, the entire group were guests of Mr. McCann at his home, where in the cooling atmosphere of a beautiful spacious lawn, everyone enjoyed refreshments.

Midwest Conference of Judges

By R. D. Stewart

One of the most interesting success stories with registered Guernsey cattle was unveiled before the 30 people who attended the Midwest Conference of Judges at Rosebud Farm, Polk City, Iowa, on July 22.

Bill Hitz started in 4-H Club work in Iowa with a registered Guernsey heifer and a registered Jersey heifer. He did such a good job with both that he was being considered as the champion for each breed. However, he indicated that he preferred Guernseys and desired to develop a Guernsey herd, and this prevented his being declared the Jersey champion that year. He took his Jersey heifer back to their next state sale, where she sold for the top price. While working with the two heifers he decided that he wanted to breed and develop a good Guernsey herd. The 33 animals that were presented to the Midwest Conference of Judges at Rosebud Farm, owned by Mr. and Mrs. Alvin Hitz and their son, Bill, and his family, was a great testimonial to what this father and son have accomplished in a short time. Bill Hitz graduated in Dairy Husbandry at Iowa State College. He and his wife, Ruth, have taken much pride in developing the home farm and Guernsey herd and raising a fine family of three daughters, Barbara and the twins, Joyce and Janice. Bill's parents, Mr. and Mrs. Alvin Hitz, were vacationing at their summer cottage at a lake in northern Minnesota. Everyone attending the conference missed seeing them.

The program for the Conference, arranged by George W. Chambers, midwest field representative for The American Guernsey Cattle Club, started with a discussion of judging and showing procedures at the Savery Hotel in Des Moines, the evening of July 21. George W. Chambers introduced everyone and Robert D. Stewart, assistant secretary of The American Guernsey Cattle Club, acted as chairman for the evening's program. Louis McL. Merryman and Delbert Kingston, members of the Type Committee, respectively, gave an interesting history of the workings and accomplishments of the Committee. Dean H. H. Kildee, serving as the Conference leader, gave a most interesting summary of recommended procedures and techniques in judging cattle. He, along with Louis Merryman, have both served on the Type Committee since it was first appointed to develop the true-type or ideal type cow and bull colored photographs. Following Dean Kildee's presentation, many questions came from the group regarding the consideration or seriousness of discrimination that is given to various defects. Several who had attended previous similar type discussions felt that this was one of the most interesting of all.

The 22 men who participated in the conference met at Rosebud Farm on July 22. George W. Chambers kept the program moving along promptly and after each class he called on several people for their placings and reasons.

Classes of five heifer calves, five junior yearling heifers, four senior yearling heifers, four two-year-old cows, five three-year-olds, four four-year-olds, and six aged cows were paraded before the Conference by expert showmen. Bill Hitz had arranged for four young men, who have attended Iowa State College and are Guernsey enthusiasts, to be there and help with the showing. Louis Reece, who is in the Guernsey business with his father at Prescott, flew his own plane there that morning and took Earl Shultz home with him. Leslie Matthews, a junior at Iowa State College and working with Louis Reece this summer, came with him in the plane and assisted with the showing. He has worked with several Guernsey herds during the past few summers. Morris Core, a nearby dairy breeder, was on hand several days before the Conference, as was Merrill Richey, who is helping Bill this summer with his show herd and previously had been with Curtiss Candy Company.

Bill Torrey, the farm manager at

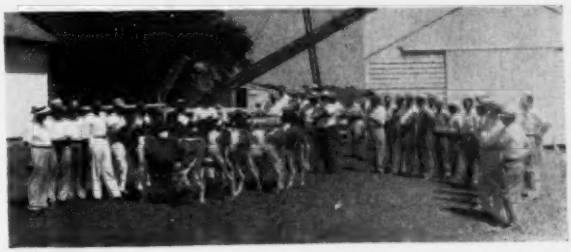

The junior yearling heifer class at the Midwest Conference of Judges held at Rosebud Farm, Polk City, Iowa.

Rosebud Farm, was on hand to help the young leaders, along with Al Vary, who is in the sales business in the middle west, and Earl Shultz, who is in the sales business in the east.

At the close of the judging, Rosebud Farm Dawn, a very attractive three-year-old, bred and developed at Rosebud Farm, was declared the senior and grand champion cow. Boulder Bridge Tanager won the aged cow class, Rosebud Farm Transcendant was the first four-year-old, and Boulder Bridge L. Alicia was the first two-year-old. "Dawn" was also declared the best uddered cow of the day. As a final presentation, Bill Hitz led out a get of sire by Boulder Bridge King Sunray.

At noontime the men were guests of Rosebud Farm at a delicious luncheon at a nearby church. Pints of GOLDEN GUERNSEY for the luncheon were provided by Ralph Keeling, Guernsey breeder in the Des Moines area, who, along with many of the Iowa folks gives freely of his time in the interest of developing and promoting Guernseys in the midwest area. Louis Merryman and Delbert Kingston took their turn in giving the final placings and reasons. Cliff Finley, an official Type Classifier for The American Guernsey Cattle Club, and a member of the Type Committee, also attended the Conference.

The following people participated: Allen D. Meyer, Floyd Arnold, Don E. Voelker, Stanley Hanks, F. H. Logsdon, Olaf Kjome M. N. Lawritson, Harlan Hanks, Arnold Pancratz, C. W. Nibler, Wayne Tabor, Norbert Kash, Chase Wilson, H. R. Searles, A. R. Porter, V. J. Ferguson, Burns J. Byram, Robert C. Fincham, Lon McGilliard, C. H. Jennings, Philip L. Kelly and Robert Lage.

Field Days and Shows

West Virginia Dairy Show

By A. M. MacKay

THE eleventh annual West Virginia Dairy Show was held at Jacksons Mill on July 28-31. As always, the 4-H and FFA members were a feature. The unique facilities of the 4-H camp at Jacksons Mill contributes much to the educational value and enjoyment of the juniors. The majority of the counties have distinctive cottages for their boys and girls, with a large dining hall and recreational facilities for all. The result is a week of community living.

Tommy Nay of Jane Lew paraded his Riverbend Sequel Eileen to the breed 4-H championship. In the FFA classes, David Andrew, Clarksburg, won with Charity of Woodyacres, which was also first in the open two-year-old class. After some stiff competition, Roger Boone, Ronceverte, won the 4-H Guernsey showmanship award.

Shortage of labor reduced the numbers in the open classes from previous years. However, Judge Frank Astroth, of Minnesota, found plenty of quality, particularly in the junior female classes. His placings and reasons were well received by a large and interested audience.

The Crickenbergers, of Ronceverte, dominated the championships. L. B. Crickenberger's Cricket's Maxim Poncho had little competition in the bull division but nevertheless showed plenty of stretch and dairy character. In the females, Broadview's Monoa repeated her win of last year for Mr. Crickenberger, with Vaughandale's Vanity, owned by E. L. Crickenberger, being placed junior and reserve champion.

J. B. Maxwell, Clarksburg, showed a nice group of heifers, sired by Argilla President, to take first and second in the get of sire class. Argilla President is being used artificially in the West Virginia Artificial Breeding Unit.

Following is a list of awards:

JUNIOR AND GRAND CHAMPION BULL
Crickett's Maxim Poncho, L. B. Crickenberger, Ronceverte.

SENIOR AND GRAND CHAMPION FEMALE
Broadview's Monoa, L. B. Crickenberger.

JUNIOR AND RESERVE CHAMPION FEMALE
Vaughandale's Vanity, E. L. Crickenberger, Ronceverte.

BULL, UNDER 2 YEARS
1, Crickett's Maxim Poncho, L. B. Crickenberger; 2, Crickett's Foremost Prince, E. L. Crickenberger.

HEIFER CALF, UNDER 6 MONTHS
1, Sunnysage Valors Jo Belle, William O. Hall, Ripley; 2, Twin Oak's Rosetta, L. B. Crickenberger; 3, Entry, Emory Stout, Jr., Lost Creek.

HEIFER CALF, 6 MONTHS AND UNDER 12
1, Vaughandale's Vanity, E. L. Crickenberger; 2, Freegrove Mistress Pat, Kenneth Wilson, Ronceverte; 3, Vaughandale's Vixen, L. B. Crickenberger.

HEIFER, 1 YEAR AND UNDER 18 MONTHS
1, Rose Lane Farm's Janice, Carl Lee Armour, Jane Lew; 2, Grover's Career Jean, Roland Yancey, Troy; 3, Sycamore Prexy's Pride, J. B. Maxwell, Clarksburg.

HEIFER, 18 MONTHS AND UNDER 2 YEARS
1, Twin Oak's Nanetta, L. B. Crickenberger; 2, Crickett's Becky, Bobby Wilson, Ronceverte; 3, Guershaw Foremost Bay, Thornton Lee Handley, Lewisburg.

COW, 2 YEARS AND UNDER 3
1, Charity of Woodyacres, David Andrew, Clarksburg; 2, Riverbend Sequel Eileen, Thomas Nay, Jane Lew; 3, Windsor Importer's Maid, L. B. Crickenberger.

COW, 3 YEARS AND OVER
1, Broadview's Monoa, L. B. Crickenberger; 2, Sycamore Smokie Betty, J. B. Maxwell.

GET OF SIRE
1, J. B. Maxwell on get of Argilla President; 2, J. B. Maxwell on get of Argilla President.

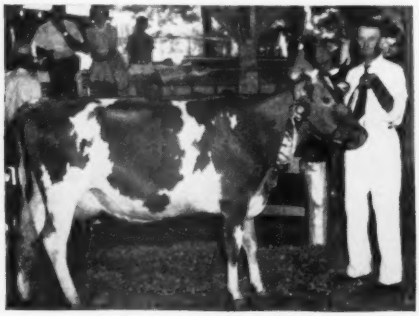

Broadview's Monoa, grand champion of the West Virginia Dairy Show, owned by L. B. Crickenberger, Ronceverte, W. Va.

Tommy Nay, Jane Lew, W. Va., with his Riverbend Sequel Eileen, grand champion in the 4-H Club division at the West Virginia Dairy Show.

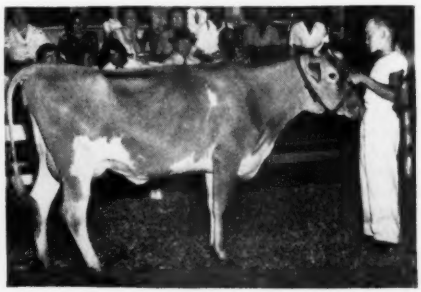

Virginia State Field Day

By A. M. MacKay

Holliknoll Farm, Franklin, Va., provided an ideal setting for the annual field day of the Virginia G. B. A. on August 5. William Camp and his manager, Rowland Beauvais, were the ideal hosts to the more than 200 guests assembled in the shade of the beautiful trees overlooking a small pond. An attractively prepared program gave a brief history and the future breeding plans for the herd.

W. Clark Fleming, Bayville Farms, replied briefly to the warm welcome of Mr. Camp. Park C. Brinkley, Virginia Commissioner of Agriculture, was then introduced and predicted a most optimistic future for the dairy cow in the state. He particularly noted the continuing rise of small farmer-breeders in many counties. Dr. W. L. Bendix, state veterinarian, gave a most outstanding address on calfhood vaccination and its role in the control of brucellosis. With the very low cost of calfhood vaccination under state policies, every farmer should have his herd vaccinated, he stated.

Robert Connelly, extension dairyman, emphasized the importance of improved pastures for more economical milk production. D. H. I. A. testing as a yardstick for measuring increased production and the culling of low producers was also stressed. A. M. MacKay, field representative of The American Guernsey Cattle Club, spoke briefly on the Club and its activities.

Pointing out the need for more attention to the feet of cattle, was the hoof trimming demonstration by John West, of Bayville Farms. Before an interested audience he showed that with two chisels and a mallet, a little attention once or twice a year can prevent much of the lameness of poor feet and legs.

At noon, a delicious barbecued pork dinner was served by Holliknoll Farms. A parade of cattle followed, featuring Holliknoll Maxim Noble Majesty and a number of his daughters. The excellent udders and uniformity transmitted by this son of Quail Roost Rose Maxim were most evident.

A feature at this event each year is the judging contest in competition for the Sherwood Forest Farm Trophy. With John D. Worthington, III, Bel Air, Md., as official judge, four classes of yearlings, two-year-olds, three-year-olds, and aged cows were placed. It was only after scoring the "breakdown" placing in each class that W. Clark Fleming was adjudged the winner over Richard Farmer, a junior.

Concluding the day's program was a most timely demonstration on irrigation by Matheson Chemical Corp., Baltimore, Md. Using a pond as the source of water, four sprinkling units were set up sufficient to irrigate some two acres of pasture. With the continued lack of rainfall in Virginia, there is much interest in irrigation.

Montana Field Day

By A. W. Telfer

The Montana G. B. A. held their annual summer field day on August 15, in Stevensville. Mr. and Mrs. Elmer Severson were host and hostess at their ranch. An interesting day was spent, with L. V. Wilson, official classifier for The American Guernsey Cattle Club, as guest and official judge of the three classes presented. Mr. Wilson also discussed type and gave an interesting talk on classification. Following are the first prize winners in the various divisions: Women's Class: Mrs. Ivah Thornburg, Kalispell. Girls' and Boys': Barbara McColley, Stevensville. Men's Class: Walter George, Hamilton.

It was interesting to note the ladies took as active a part as the men. About 50 people attended, and a Guernsey bull calf was donated for auction through the generosity of Elmer Severson, the host. The calf sold for $30 to Dan Wald of Missoula, with proceeds going to the state association.

Keith Nordheim of Corvallis, put on an interesting fitting and showmanship demonstration.

Community Creamery, which is doing such a good job of promoting Golden Guernsey milk in Missoula, furnished the ice cream.

Massachusetts G. B. A. Field Day

At one of the largest field days to be held in Massachusetts, Mr. and Mrs. Charles E. Cotting were hosts recently to over 300 guests and members of the Massachusetts G. B. A. at Chedco Farm, Berlin, Mass.

The farm was trim and neat in its beautiful setting, high on a ridge overlooking the surrounding countryside. The weather was nearly perfect and the crowd was large, with New York, New Jersey, Maryland, and all the New England states represented. The lunch was well served, and everyone was in a most pleasant and congenial mood.

As the guests traveled down the winding, stone-walled shady lane, everyone received a booklet on Chedco, also a 12-page folder carrying the program of the events of the day, plus a complete listing of the herd with pedigree information and production records.

Before lunch the guests leisurely wandered through the barns and paddocks, studying the animals and their pedigrees and just visiting. At noon caterers served a tempting hot luncheon in the shade of a colorful tent.

Following the luncheon, everyone converged on another huge tent, with chairs for all, and a judging ring in the center. Mr. and Mrs. Cotting each spoke brief words of welcome. Vernon D. Mudgett, president of the Massachusetts G. B. A., briefly reviewed the group's activities and plans.

In the judging contest, 170 actively

Everyone is interested as John West, Bayville Farms, shows the proper way to trim a cow's foot at the Virginia State Field Day.

The Holliknoll Farm herd, Franklin, Va., on parade for the visitors at the Virginia State Field Day.

participated in all three classes. M. G. Seath, Far Hills, N. J., acted as official judge. He first compared two cows, part by part, explaining the differences and the desired characteristics. Following each class he explained the reasons for his placings.

Joseph Pendergast, national field representative of The American Guernsey Cattle Club, acted as master of ceremonies and kept the program rolling along. While the crowd was waiting for judging scores to be tallied, Mr. Pendergast induced Mrs. Cotting to open and display the prizes. Most appreciated was a ladies straw hat, trimmed with a cow, a calf and a basket of feed. Mrs. Cutting modeled this novel prize.

The judging contest was divided into three divisions. In the women's division, Mrs. Earle B. Hopper, Fairlawn Farms, Port Chester, N. Y., won a grill toaster for first, Miss Edith Baldwin, Hudson, Mass., won the straw hat and a basket for second, and Mrs. W. Fitzgerald received a pen and pencil set for the third place award.

In the 4-H Club division, a Guernsey heifer calf was won by David Koch, Sheldegren Farm, Greenfield, as first prize award. This calf was donated as the 4-H prize by A. J. Cutting, Hillcrest Dairy Farms, Auburn. Second prize, a model Guernsey cow, was won by Barry Potter of Bolton. Two pen and pencil sets, for third and fourth prizes, were awarded, respectively, to Linda Savery, Williamstown, Vt., and Virginia Peckham, Newington, Conn.

There was a tie for first place in the men's division. Joe Pendergast had the pair guess the time shown on the clock to be awarded. In this case Philip Picard, Feeding Hills, triumphed. Second award of a "King of the May" plaque will be sent to V. Steeves, Waltham. Third and fourth awards of a "King of the May" plaque and a pen and pencil set were awarded, respectively, to Newton Gottshall, Worcester, and A. C. Browning, Lush-Acres, Rehoboth.

Bows were made by the five visiting sales managers, as well as other guests and friends, to bring down the curtain on this festive event.

Thumb District Parish Show

By A. P. Cole

The Thumb District Parish Show was held for the first time in co-operation with the Eastern Michigan Fair, Imlay City. Whereas the two organizations worked closely together in order that both the Parish Show and the Fair exhibit would be improved, each show was judged separately on different days.

Edward Wright of Saginaw, acted as judge for the 83 head which were led out in the individual classes. The overall quality was extremely high and it is significant that the winnings were well scattered among the exhibitors. The champions of the show were divided among three breeders with Howard H. Colby, Colby Dale Farms, Romeo, taking the senior and grand championship bull award on Langmeadow Envy's Royal. Jack D. McCullough, Premier Farms, Rochester, had the senior and grand champion female, a ten-year-old cow, Nina K of Greenfield, and S. Shue and J. C. Plagens showed a very fine junior yearling, Pat's Butterlasey of East View to the junior championship in the female classes. Kingmans Buster of East View was the junior champion bull, shown by S. Shue and J. C. Plagens of Memphis.

A trophy for the three best animals exhibited was awarded by the Imlay City Chamber of Commerce to Howard H. Colby.

H. E. Rainier, president of the Thumb District G. B. A., was chairman of the show committee and was ably assisted by his secretary, Harold Kingsbury, and other members of the organization.

Following is a list of awards:

Show tent at the Massachusetts G. B. A. Field Day held at Chedco Farm, Berlin, Mass.

David Koch, Greenfield, winner of a calf donated by A. J. Cutting as the first place award in the 4-H division at the Massachusetts Field Day, with Linda Savery, Williamstown, Vt., third place winner, and Virginia Peckham, Newington, Conn., fourth place winner. Barry Potter, Bolton, second place winner, not in picture.

Senior and Grand Champion Bull

Langmeadow Envy's Royal, Howard H. Colby, Romeo.

Junior Champion Bull

Kingmans Buster of East View, S. Shue and J. C. Plagens, Memphis.

Senior and Grand Champion Female

Nina K of Greenfield, Jack D. McCullough, Rochester.

Junior Champion Female

Pat's Butterlasey of East View, S. Shue and J. C. Plagens.

Bull Calf

1, Kingmans Buster of East View, S. Shue and J. C. Plagens; 2, Langmeadow Anita's Royal, Howard H. Colby; 3, Langmeadow El Dictator, Howard H. Colby.

Bull, 1 Year and Under 18 Months

1, Langmeadow Napoleon, Margaret Herklotz, Ferndale and Howard H. Colby; 2, Woodview Peerless Model, Arthur J. Wood, Dryden; 3, Elmwood Prince's Solomon, Elmer F. Frahm, Frankenmuth.

Bull, 18 Months and Under 2 Years

1, Kingsbury's Successor Follower, H. L. and Onalee J. Kingsbury, Lapeer; 2, Elmwood's Sam, Elmer F. Frahm; 3, Premier R. Joel, Jack D. McCullough.

Bull, 2 Years Old

1, Langmeadow Envy's Royal, Howard H. Colby; 2, Lyrene King's Emory, Elmer F. Frahm, Walter E. Frahm, and Lyle Hunsberger, Grand Rapids; 3, Cowham Farm Chumb's Kingman, S. Shue and J. C. Plagens.

Heifer Calf

1, Entry, Jack D. McCullough; 2, Kingsbury's R. Olive, Gail Ella Kingsbury, Lapeer; 3, Langmeadow El Darline, Howard H. Colby.

Heifer, 1 Year and Under 18 Months

1, Pat's Butterlasey of East View, S. Shue and J. C. Plagens; 2, Langmeadow Candy, Howard H. Colby; 3, Langmeadow Neva, Howard H. Colby.

Heifer, 18 Months and Under 2 Years

1, Langmeadow Madaline, Howard H. Colby; 2, Premier R. Jessie, Jack D. McCullough; 3, Langmeadow Mist, Howard H. Colby.

Cow, 2 Years Old
(Bred and Owned by Exhibitor)

1, Langmeadow Taffy, Howard H. Colby; 2, Langmeadow Martha, Howard H. Colby; 3, Pat's Judy of East View, S. Shue and J. C. Plagens.

Cow, 2 Years and Under 3

1, Premier Abbie, Jack D. McCullough; 2, Entry, E. F. Frahm and Sons; 3, Langmeadow Taffy, Howard H. Colby.

Cow, 3 Years and Under 4

1, Langmeadow Coita, Howard H. Colby; 2, Premier S. Marietta, Jack D. McCullough; 3, Entry, E. F. Frahm and Sons.

Cow, 4 Years and Over

1, Nina K of Greenfield, Jack D. McCullough; 2, Langmeadow Madamoiselle, Howard H. Colby; 3, Patterson Homestead Pride, Robert S. Patterson, Columbus.

JUNIOR GET OF SIRE

1, Howard H. Colby on get of Flying Horse Master's Monarch; 2, H. L. and Onalee Kingsbury on get of Meadow Lodge Successor; 3, Jack D. McCullough on get of Hominy Hill Rambler.

SENIOR GET OF SIRE

1, Howard H. Colby on get of Caumsett King Royal; 2, Jack D. McCullough on get of Maggie Sheik of Meadow Brook; 3, S. Shue and J. C. Plagens on get of Eth-Mead Coronation King's Pat.

PRODUCE OF DAM

1, E. R. Frahm and Sons on produce of Ella B. of Pleasant Home; 2, Jack D. McCullough on produce of Premier S. Jeanette; 3, Howard H. Colby on produce of Willow Brook Monarch Darline.

CALF HERD

1, Jack D. McCullough; 2, H. L. and Onalee Kingsbury; 3, Howard H. Colby.

DAIRY HERD

1, Howard H. Colby; 2, Jack D. McCullough; 3, E. F. Frahm and Sons.

THREE BEST ANIMALS

1, Howard H. Colby; 2, Jack D. McCullough; 3, S. Shue and J. C. Plagens

BEST UDDERED

1, Nina K. of Greenfield, Jack D. McCullough; 2, Langmeadow Coita, Howard H. Colby; 3, Patterson Homestead Pride, Robert S. Patterson.

4-H Show

HEIFER CALF, UNDER 6 MONTHS

1, Kingsbury's R. Olive, Gail Ella Kingsbury, Lapeer; 2, Goldenglow of Fergus-Lea, Leroy Hayward, Almont; 3, V. J.'s Treasure of Fergus-Lea, Verna Jean Hayward, Almont.

HEIFER CALF, 6 MONTHS AND UNDER 12

1, Entry, Jimmy Rainier, Romeo; 2, Gramo'land Prediction's Melody, Ruth Engelhardt, Armada; 3, Prediction's Fawn, Mary Lynn Street, Yale.

HEIFER, 18 MONTHS AND UNDER 2 YEARS

1, Kingsbury's Successor Flinch, Angela M. Sweeney, Lapeer; 2, Sally's Little Gypsy, Sally Rainier, Romeo.

COW, 2 YEARS AND OVER

1, Patterson Homestead Pride, Robert S. Patterson, Columbus; 2, Lone Creek Ona's Ora, Gail Ella Kingsbury; 3, Patterson Homestead Jean, Richard J. Patterson, Columbus.

FITTING AND SHOWMANSHIP

1, Robert S. Patterson; 2, Jimmy Rainier.

Hidden Acres Entertains

By JOSEPH PENDERGAST

HIDDEN ACRES FARM, Farmington, Maine, owned by Mr. and Mrs. John Pillsbury and family, made an ideal place for the Western Maine G. B. A. to hold its first field day on August 4. Even though the attendance was rather small, those who came had an opportunity to look over nearly 200 head of registered Guernseys, plus a most up-to-date modern dairy barn. Everyone availed themselves of the opportunity to walk through the new barn, completely modern in every respect, and considered by many as one of the finest in the state. A new sprinkler system, recently purchased by Mr. Pillsbury, was another outstanding attraction. With the hot and dry weather the state experienced this year, the sprinkler system was in continuous operation. Throughout the morning Mr. Pillsbury and his sons were kept busy answering questions about the sprinkling system, the gutter cleaner, the ventilation system and stall arrangements in the new barn. Then, too, no one lost sight of the chance to look over many of the fine members in the herd, some of which were used in the judging contest.

Joseph Pendergast, field representative of The American Guernsey Cattle Club, called the group together immediately after lunch. Following introduction of the Pillsbury family, he then introduced Rex LeParmentier, who handled the type demonstration. For this part of the program, one of the top cows in the herd was led out together with another cow that lacked some of the good qualities of the former. With the two cows before him, Mr. LeParmentier very ably pointed out the difference in type of the two animals. With this background, everyone present was ready to judge the first two classes.

A. J. Young, Great Elm Farm, Dover, N. H., judged one class, and like Mr. LeParmentier, did a fine job in placing and giving his reasons. Appropriate prizes were given the winners in the men's, women's, and 4-H division. For the men, Orlando Small placed first, with Horace Millay and C. P. Hodgkins second and third. For the women, Mrs. John Pillsbury scored the highest, followed by Mrs. G. B. Foley and Mrs. Alice Wilkins. Pauline Small was the highest placing 4-H member, with Leo Dirchones and G. M. Foley second and third place winners.

Assisting with the day's program was Earl Shultz, Seath and Shultz Sales Service, Peterborough, N. H., County Agent Norm Ness and Crop Specialist Paul Moser from the University of Maine.

Illinois Valley G. B. A. Annual Parish Show

By GEORGE A. CAMPBELL

THE Illinois Valley G. B. A. held their 13th Annual Parish Show on July 30, at the beautiful Mineral Springs Park, Pekin. Over 85 head of Guernsey cattle were paraded before Judge Elmer Hansen of Curtiss Candy Company, Cary. There was a large gallery of spectators during the entire day. One of the special features of the show was a class for the juniors, showing for the first time: 1, Lonnie Kepple, Farmington; 2, Freddie Foster, Washington, and 3, Marcia Ann Seaton, Heyworth, showing Maple Hill Gay Lady's June. Judge Hansen first placed their animals, then judged the juniors for showmanship: 1, Freddie Foster; 2, Ronald R. Weyhrich, Green Valley, and 3, Lonnie Kepple. He tactfully pointed out the faults of each showman in the class and made all the youngsters feel as if they had received valued encouragement for the future.

Ed Strickfaden, Pekin, who has faithfully showed at his district show for years, won his first grand championship award with Star of Orchard Glen, a beautiful, well-balanced five-year-old cow that had classified Very Good '52.

The junior champion female was Ger-Gar Magistrate's Graceful, shown by the newly formed partnership of Gerald Kepple and Sam Getz of Tremont.

Two outstanding three-year-old bulls fought it out for the senior champion bull award. They were Curtiss Candy Lucky Lux, owned by E. D. Kepple of Farmington, and Curtiss Candy Loyal Curtiss, owned by Walter Rankin, Lincoln. "Loyal Curtiss" went on to win the grand championship over the junior champion bull, Meadowbrook Valiant's Ruler, owned by W. N. Foster & Sons, Washington.

Officers of the Illinois Valley G.B.A. are Elmer Hillman, Tremont, president; Otto Laesch, Normal, vice-president, and L. E. Dennis, Sr., Sterling, secretary-treasurer.

Following is a list of awards:

SENIOR AND GRAND CHAMPION BULL

Curtiss Candy Loyal Curtiss, Walter Rankin, Lincoln.

JUNIOR CHAMPION BULL

Meadowbrook Valiant's Ruler, W. N. Foster & Sons, Washington.

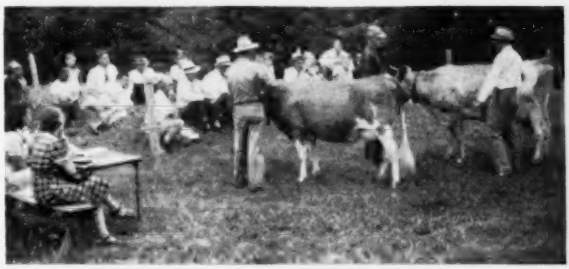

Rex O. LeParmentier conducting a type grading demonstration at the Western Maine Field Day held at Hidden Acres Farm, Farmington, Maine.

SENIOR AND GRAND CHAMPION FEMALE
Star of Orchard Glen, Ed. Strickfaden, Pekin.

JUNIOR CHAMPION FEMALE
Ger-Gar Magistrate's Graceful, Kepple and Getz, Tremont.

BULL CALF, UNDER 6 MONTHS
1, Entry, Ed. Strickfaden; 2, Entry, Maurice Smith, Marietta; 3, Entry, Herbert Rogers, Emden.

BULL CALF, 6 MONTHS AND UNDER 12
1, Meadowbrook Valiant's Ruler, W. N. Foster & Sons; 2, Sharon Boy's Hero, Roland Markley, Ellisville; 3, Ger-Gar High James, Kepple and Getz.

BULL, 1 YEAR AND UNDER 18 MONTHS
1, Ger-Gar Magistrate's Mike, Kepple and Getz; 2, Meadowbrook Valiant's King, W. N. Foster & Sons.

BULL, 18 MONTHS AND UNDER 2 YEARS
1, Rader's Brown Bomber, William Staubus and Sons, Stanford; 2, Kepple Acres St. Nick, E. D. Kepple, Farmington.

BULL, 3 YEARS AND OVER
1, Curtiss Candy Loyal Curtiss, Walter Rankin; 2, Curtiss Candy Lucky Lux, E. D. Kepple.

HEIFER CALF, UNDER 6 MONTHS
1, Plainview's Alert Vicky, Glenn A. Rader, Bloomington; 2, Entry, E. D. Kepple; 3, Entry, Ed. Strickfaden.

HEIFER CALF, 6 MONTHS AND UNDER 12
1, Plainview's Alert Wanita, Glenn A. Rader & Sons, Bloomington; 2, Ger-Gar High Beth, Kepple and Getz; 3, Coleus of Orchard Glen, Ed. Strickfaden.

HEIFER, 1 YEAR AND UNDER 18 MONTHS
1, Esquire's Beauty Buttercup, Wayne Mohr, Normal; 2, Kepple Acres Star, E. D. Kepple; 3, Shady Lawn Lucky Pauline, Herbert Rogers.

HEIFER, 18 MONTHS AND UNDER 2 YEARS
(Not in Milk)
1, Ger-Gar Magistrate's Graceful, Kepple and Getz; 2, Ger-Gar Magistrate's Mildred, Kepple and Getz; 3, Vicky's Primrose, Wayne Mohr.

COW, 2 YEARS AND UNDER 3
1, Ger-Gar Levity Butterfly, Kepple and Getz; 2, Arcturus Lady's Jane, William Zimmer, Jr., Emden; 3, Kepple Acres Charm, Lonnie Kepple, Farmington.

COW, 3 YEARS AND UNDER 4
1, Kepple Acres Jewel, E. D. Kepple; 2, Meadowbrook's Violet, W. N. Foster & Sons.

COW, 5 YEARS AND OVER
1, Star of Orchard Glen, Ed. Strickfaden; 2, Trixy T. Lue Beauty, Wayne Mohr; 3, Kepple Acres Corrine, E. D. Kepple.

SENIOR GET OF SIRE
1, E. D. Kepple on get of Curtiss Candy Lucky Paul; 2, W. N. Foster & Sons on get of Horseshoe Conrad's Valiant.

JUNIOR GET OF SIRE
1, Kepple and Getz on get of Curtiss Candy Magistrate; 2, Herbert Rogers on get of Curtiss Candy Lucky Pal; 3, E. D. Kepple on get of Curtiss Candy Lucky Lux.

PRODUCE OF DAM
1, Kepple and Getz on produce of Rosymorn Hero Bluebelle.

THREE BEST FEMALES,
BRED AND OWNED BY EXHIBITOR
1, Kepple and Getz; 2, Wayne Mohr; 3, E. D. Kepple.

Huntington County, Ind., Show

BY RALPH WESTAFER

IT was a perfect day when Guernsey breeders from Huntington County, Ind., and the neighboring counties, gathered at Heir's Park in Huntington, for their invitational show. Mark Miller acted as master of ceremonies.

Judge E. A. Gannon, Purdue University, started with the junior bull calf class and followed through. There were only ten bulls shown, but in these were some of the finest animals in this part of the country, a wonderful example of the good breeding to come from this county.

Villa Crest Helen Combination took the junior champion bull award and showed first in the junior yearling class. This bull was exhibited by the Two Rivers Bull Club of Huntington. He stood well against the grand champion bull, Franchester Handy Grandee, owned by Roy Parmerlee, Huntington, but being a smaller bull with plenty of chance to come back again, the grand championship was awarded to the older bull.

In the female class, the junior champion was a 4-H calf, Golden Grange Ideal Rita, owned by Everett R. Beaty, Huntington, and shown by David Biever. Because of the excellent breeding in this calf and great possibility, she was shown in the senior yearling heifer class. Roy Parmerlee's Ver-Lo-Lew B. Golden Aura stood in first place for senior champion female. These two animals competed with each other for grand championship, but as the older cow was more developed, Roy Parmerlee's entry was awarded the grand championship.

Following is a list of awards:

SENIOR AND GRAND CHAMPION BULL
Franchester Handy Grandee, Roy Parmerlee, Huntington.

JUNIOR CHAMPION BULL
Villa Crest Helen Combination, Two Rivers Bull Club, Huntington.

SENIOR AND GRAND CHAMPION FEMALE
Ver-Lo-Lew B. Golden Aura, Roy Parmerlee.

JUNIOR CHAMPION FEMALE
Golden Grange Ideal Rita, Everett R. Beaty, Huntington.

BULL CALF, UNDER 6 MONTHS
1, Entry, Philip G. Young, Converse.

BULL CALF, 6 MONTHS AND UNDER 12
1, Levelland Farms Squire, Melvin Rekewig & Sons, Woodburn; 2, Valorous L. Prince, Bazil L. Wiley, Huntington; 3, Entry, Dewey S. Wood & Son, Andrews.

BULL, 1 YEAR AND UNDER 18 MONTHS
1, Villa Crest Helen Combination, Two Rivers Bull Club; 2, Donacre's Alert Chum, Mrs. Dorothy Helen Cartwright, Roanoke.

BULL, 18 MONTHS AND UNDER 2 YEARS
1, Whispering Cedar Juvis, Burl Brubaker, Huntington.

BULL, 2 YEARS AND UNDER 3
1, Franchester Handy Grandee, Roy Parmerlee.

BULL, 3 YEARS AND OVER
1, St. Albans A V Boy's Charmer, Melvin Rekewig.

HEIFER CALF, UNDER 6 MONTHS
1, McClurg Farm Lady Ruth, Ora K. McClurg, Huntington; 2, Whispering Cedar Mary Rose, Harry Goebel & Son, Andrews; 3, McClurg Farm Goldie, Ora K. McClurg.

HEIFER CALF, 6 MONTHS AND UNDER 12
1, Richard Farm's Alice's Dot, Cleopas Richard & Sons, Columbia City; 2, W. Holly of Nosker Farm, Ronald W. Nosker, Huntington; 3, Richard Farm's Sherry's Ann, Cleopas Richard & Sons.

HEIFER, 1 YEAR AND UNDER 18 MONTHS
1, Rhamy Farms Karen, Arthur P. Rhamy, Wabash; 2, Rhamy Farms R. Irene, Linda Lee Brubaker, Wabash; 3, Ken Jo Dale Glory's Winona, Dale F. Baker & Family, Huntington.

HEIFER, 18 MONTHS AND UNDER 2 YEARS
1, Golden Grange Ideal Rita, Everett R. Beaty; 2, Parmerlee Place Bell Flower, Roy Parmerlee; 3, Young's R. Buttercup, Shirley A. Young, Converse.

COW, 2 YEARS AND UNDER 3
(In Milk)
1, Wychwood Rosaleen, Dewey S. Wood; 2, Ken Jo Dale Glory's Flo, Dale L. and Janet Baker, Huntington; 3, Wasmuth Farm's M. Peggy, James R. Wasmuth.

COW, 3 YEARS AND UNDER 4
1, Ver-Lo-Lew B. Golden Aura, Roy Parmerlee; 2, Ken Jo Dale Glory's Marcia, Dale L. Baker.

COW, 4 YEARS AND UNDER 5
1, Parmerlee Place Star Flower, Roy Parmerlee.

COW, 5 YEARS AND OVER
1, Dixie View Farm's Cherry, Roy Parmerlee; 2, Wychwood Belle, Dewey S. Wood & Son.

GET OF SIRE
1, David Biever and Everett R. Beaty on get of McDonald Farms Augusta Ideal; 2, Harry Goebel & Son on get of South Wind Bertha's Hoosier; 3, Philip Young on get of Meadow Lodge King's Raider.

PRODUCE OF DAM
1, Dewey S. Wood & Son on produce of Wychwood Patsy Bell; 2, Harry Goebel & Son on produce of Natural Groves Pride's Nell; 3, Harry Goebel & Son on produce of Whispering Cedar Rose.

BEST UDDERED COW
1, Ver-Lo-Lew B. Golden Aura, Roy Parmerlee; 2, Ken Jo Dale Victory's Quaint, Dale L. Baker; 3, Ken Jo Dale Glory's Marcia, Dale L. Baker.

THREE BEST FEMALES, BRED AND OWNED BY EXHIBITOR
1, Everett R. Beaty; 2, Dale L. Baker; 3, Dewey S. Wood & Son.

Sonoma County, Calif., Fair

BY C. W. ROBINSON

ONE of the exhibitors' favorite early season fairs in California is the Sociable Show at the Santa Rosa Fairgrounds, home of the Sonoma County Fair. Only two herds competed, with the addition of two or three single entries. Jack Nicewonger, superintendent at Happyholme, was showing for George W. Emde, the owner, assisted in some of the younger classes by his son John, diminutive in size but mammoth in determination. Jack's brother Ellwood was wearing the colors of Ray Gambonini's Old Adobe Ranch, the contending herd. Ray Gambonini's son Dick was helping Jack Nicewonger, but his other son Jimmie was showing Old Adobe cattle with Ellwood Nicewonger.

The usual picnic dinner was attended by Judge Joe Eves, all the way out from Chicago to judge the dairy cattle at a little county fair, and taking notes on the new and ideal dairy cattle barn, to take back as suggestions to the east.

Happyholme won twelve blues, and Old Adobe won five, but the champ-

ionships were evenly divided. The durable Wandamere Peggy's Maid, at nearly 14 years of age, was again senior and grand champion for Ray Gambonini, and looking as good as ever. George Emde's Happyholme Regal Hector was senior and grand champion bull, and Joe Eves commented on the fact that his maternal half-brother, out of McDonald Farms Hester, has been winning in the middle west. Ray Gambonini won the junior get of sire with progeny of Fairlawn Hornet's Merrymaker, including the junior champion bull, Old Adobe Merry Cedric. George Emde won the senior get with progeny of Pine Manor Crown Majesty.

Following is a list of awards:

SENIOR AND GRAND CHAMPION BULL
Happyholme Regal Hector, George W. Emde, Lodi.

JUNIOR CHAMPION BULL
Old Adobe Merry Cedric, Ray Gambonini, Petaluma.

SENIOR AND GRAND CHAMPION FEMALE
Wandamere Peggy's Maid, Ray Gambonini.

JUNIOR CHAMPION FEMALE
Happyholme C. Crown Lalation, George W. Emde.

BULL CALF, UNDER 6 MONTHS
1, Old Adobe Merry Financier, Ray Gambonini; 2, Old Adobe Merry Hannibal, Ray Gambonini; 3, Happyholme Regal Perfection, George W. Emde.

BULL CALF, 6 MONTHS AND UNDER 12
1, Happyholme High King, George W. Emde; 2, Happyholme Ambler's Pharaoh, George W. Emde; 3, Old Adobe Merry Nero, Ray Gambonini.

BULL, 1 YEAR AND UNDER 18 MONTHS
1, Dusty Lane Majesty's Crown, George W. Emde and Dan Azevedo, Turlock; 2, Old Adobe Merry Dude, Ray Gambonini.

BULL, 18 MONTHS AND UNDER 2 YEARS
1, Old Adobe Merry Cedric, Ray Gambonini; 2, Old Adobe Ch-Nathan, Moore, Brothers, Petaluma; 2, Happyholme Damascus, George W. Emde.

BULL, 2 YEARS AND UNDER 3
1, Happyholme Valor's Alan, George W. Emde.

BULL, 3 YEARS AND OVER
1, Happyholme Regal Hector, George W. Emde.

HEIFER CALF, UNDER 6 MONTHS
1, Happyholme Ambler's Verna, George W. Emde; 2, Happyholme High Jasmine, George W. Emde; 3, Old Adobe Merry Petal, Ray Gambonini.

HEIFER CALF, 6 MONTHS AND UNDER 12
1, Happyholme Majesty's Egypt, George W. Emde; 2, Old Adobe Merry Carmela, Ray Gambonini; 3, Happyholme Ambrel's Dolly, George W. Emde.

HEIFER, 1 YEAR AND UNDER 18 MONTHS
1, Old Adobe Merry Dellinda, Ray Gambonini; 2, Happyholme Ambler's Cassie, George W. Emde; 3, Happyholme Ambler's Lenore, George W. Emde.

HEIFER, 18 MONTHS AND UNDER 2 YEARS
1, Happyholme C. Crown Lalation, George W. Emde; 2, Happyholme R. Joaquin Cassie, George W. Emde; 3, Old Adobe Merry Jella, Ray Gambonini.

COW, 2 YEARS AND UNDER 3
1, Happyholme Crown Dell, George W. Emde; 2, Old Adobe Crown Phyllis, Ray Gambonini; 3, Old Adobe Merry Daisy, Ray Gambonini.

COW, 3 YEARS AND UNDER 4
1, Happyholme Glisten, George W. Emde; 2, Happyholme Windell, Ray Gambonini; 3, Happyholme Crown Latone, George W. Emde.

COW, 4 YEARS AND UNDER 5
1, Happyholme Crown Lalation, George W. Emde; 2, Happyholme Crown Dolly, Ray Gambonini; 3, Happyholme Crown Delation, George Mickelson, Petaluma.

COW, 5 YEARS AND OVER
1, Wandamere Peggy's Maid, Ray Gambonini; 2, Happyholme Crown Lalatona, George W. Emde.

JUNIOR GET OF SIRE
1, Ray Gambonini on get of Fairlawn Hornet's Merrymaker; 2, George W. Emde on get of Happyholme Crown Ambler.

SENIOR GET OF SIRE
1, George W. Emde on get of Pine Manor Crown Majesty; 2, Ray Gambonini on get of Fairlawn Hornet's Merrymaker.

PRODUCE OF DAM
1, George W. Emde on produce of Sonoma Lalatona.

YOUNG HERD
1, George W. Emde; 2, Ray Gambonini; 3, George W. Emde.

DAIRY HERD
1, George W. Emde; 2, Ray Gambonini.

Happyholme Regal Hector, senior and grand champion bull at the Sonoma County, Calif., Fair, owned by George W. Emde, Lodi, Calif.

Wandamere Peggy's Maid, senior and grand champion female at the Sonoma County Fair, owned by Ray Gambonini, Petaluma, Calif.

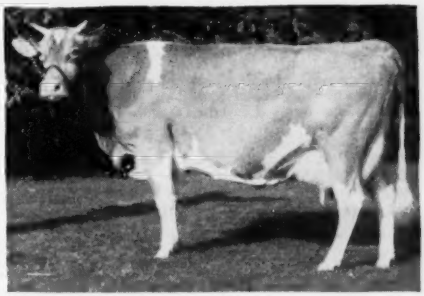

Southeastern, Mich., Parish Show

BY A. P. COLE

THE Southeastern Michigan Parish Show was very successful even though it played second fiddle to a much needed rain which fell on the Monroe County Fair on August 9, held at Monroe. Donald Doty, local chairman of the show committee, quickly rearranged a judging arena under the shelter of a tent, and Judge Albert Kessler went to work placing the 59 animals which were led out.

Cooley Brothers of Hudson, showed a nicely fitted string and came out with the lion's share of the blues and purples, with Willowbrook J. Sultan winning the junior and grand championship for bulls and Willowbrook J. Maxine the senior and grand championship for females. Lenawee Rose Scion was named the senior champion bull, shown by Arthur Brodbeck, Ottawa Lake, and the junior champion female was Maylee Manor Judy's Jingle, shown by Judith Ellen Shook, a 4-H girl from Branch County.

One of the outstanding classes in the show was the three-year-old cow class and Judge Kessler said he would like to have any one of them to start with in many shows he had judged this year.

Following is a list of awards:

JUNIOR AND GRAND CHAMPION BULL
Willowbrook J. Sultan, Cooley Brothers, Hudson.

SENIOR CHAMPION BULL
Lenewee Rose Scion, Arthur Brodbeck, Ottawa Lake.

SENIOR AND GRAND CHAMPION FEMALE
Willowbrook J. Maxine, Cooley Brothers.

JUNIOR CHAMPION FEMALE
Maylee Manor Judy's Jingle, Judith Ellen Shook, Quincy.

BULL CALF, UNDER 6 MONTHS
1, Willowbrook K Knight, Cooley Brothers; 2, Entry, Doty Brothers, Monroe; 3, Goodlock's Prince, Clyde Goodlock, Clayton.

BULL, 1 YEAR AND UNDER 18 MONTHS
1, Entry, Art Orns, LaSalle; 2, Entry, Ray Sype, Monroe.

BULL, 18 MONTHS AND UNDER 2 YEARS
1, Willowbrook J. Sultan, Cooley Brothers; 2, Hickory Manor Champ, Clyde Goodlock and Andrew Seel, Clayton; 3, Maylee Manor Sweet Lad, Duane McMoody and Burton Sweezey, Union City.

BULL, 2 YEARS OLD
1, Lenewee Rose Scion, Arthur Brodbeck.

HEIFER CALF, UNDER 6 MONTHS

1, Nancy of LaPlaisance, Burton S. Knapp, Monroe; 2, Maylee Manor Master's Taffy, Jacqueline Kay Shook, Quincy; 3, Entry, Shirley Sype, Monroe.

HEIFER CALF, 6 MONTHS AND UNDER 12

1, Willowbrook J Pamelee, Cooley Brothers; 2, Willowbrook J Helene, Cooley Brothers; 3, Fairholm Levity's Geneva, Sandra L. Copeland, Clinton.

HEIFER, 1 YEAR AND UNDER 18 MONTHS

1, Nancy of Doty Homestead, Donald Doty, Monroe; 2, Entry, Freddie Sype, Monroe; 3, Willowbrook J. Desire, Cooley Brothers.

HEIFER, 18 MONTHS AND UNDER 2 YEARS

1, Maylee Manor Judy's Jingle, Judith Ellen Shook; 2, Entry, Cooley Brothers; 3, Willowbrook J. Azure, Cooley Brothers.

COW, 2 YEARS OLD

1, Naomi of La Plaisance, Burton S. Knapp, Monroe; 2, Entry, Lawrence Goodlock, Clayton; 3, Entry, Carl Schaidler, Ottawa Lake.

COW, 2 YEARS OLD (Calved)

1, Lenewee Oriole, Mr. and Mrs. Clarence L. Johnson, Blissfield; 2, Entry, Orie Holtz, Ottawa Lake; 3, Entry, Art Orns, LaSalle.

COW, 3 YEARS AND UNDER 4

1, Willowbrook J. Maxine, Cooley Brothers; 2, Willowbrook J. Nettie, Cooley Brothers; 3, Merm Farm Fine Lady, Ronald Jacob Riga.

COW, 4 YEARS AND OVER

1, Willowbrook Crown Pauline, Cooley Brothers; 2, Lenewee Queen Clair, Mr. and Mrs. Clarence L. Johnson; 3, Trilby of La Plaisance, Burton S. Knapp.

BEST UDDERED COW

1, Willowbrook J. Maxine, Cooley Brothers; 2, Lucy of Doty Homestead, Donald Doty; 3, Willowbrook J. Nettie, Cooley Brothers.

GET OF SIRE

1, Cooley Brothers on get of Cesor Penwyn Jacque; 2, Doty Brothers on get of Shawnee Springs Mainstay; 3, Clyde Goodlock on get of Merm Farm Fair King.

PRODUCE OF DAM

1, Doty Brothers on produce of Hope of Doty Homestead; 2, Cooley Brothers on produce of Willowbrook Crown Pauline; 3, Ray Sype on produce of Shawnee Springs Crystal.

COUNTY HERD

1, Monroe County; 2, Lenawee County.

Champaign County Show

By R. W. BISHOP

THE first annual parish night show was held at the Champaign County Fairgrounds in Urbana, Ohio, on August 5, and was sponsored by the Champaign County G. B. A.

There were 160 head of fine show cattle from the district which is noted for its high quality Guernsey cattle. Elmer Hansen, Curtiss Candy Farms, Cary, Ill., was the judge. After the show, he said: "I judge cattle in a lot of midwestern states, and I shall tell them what fine quality of cattle you have in Urbana."

A lot of the spectators remarked "It looks as good as the state fair."

The highlight of the show was the best female, any age, shown by a junior exhibitor. In this class there were 25 entries. Only one entry was allowed to an exhibitor and the class was won by James Fielder, Quincy, with Plainview's Butterfat Dreamer, donated by Wallace Tractor Company. Best uddered cow was won by an entry of Harold Oelker & Sons, donated by Urbana Mills Company.

Following is a list of awards:

SENIOR AND GRAND CHAMPION BULL

L. Mayflower's Leader, Howard L.Paxson, Osborn.

JUNIOR CHAMPION BULL

Entry, Howard Foust, Plain City.

SENIOR AND GRAND CHAMPION FEMALE

Mayflower's Melinda, J. C. Foust and W. W. Hanna, Urbana.

JUNIOR CHAMPION FEMALE

Entry, J. C. Foust and W. W. Hanna.

BULL CALF

1, Entry, Howard Foust; 2, Shawnee Chief Selection, James S. Outland, Huntsville; 3, Hayes Acres Honor, James A. Hayes, Urbana.

BULL, 1 YEAR AND UNDER 18 MONTHS

1, Entry, Howard Foust; 2, Mayflower's H. Marksman, J. C. Foust and W. W. Hanna; 3, Norman Farm's Deacon, Donald Cook, Degraff.

BULL, 18 MONTHS AND UNDER 2 YEARS

1, Entry, Howard Foust; 2, Entry, F. A. Williams & Son, Troy; 3, Land-of-Living Avalon King, J. H. Ayars, Mechanicsburg.

BULL, 2 YEARS AND OVER

1, L. Mayflower's Leader, Howard Paxson; 2, Mayflower's F. Charmer, McCoy & Bailey & Sons, Mechanicsburg.

HEIFER CALF, UNDER 6 MONTHS

1, Entry, Howard Foust; 2, Entry, Howard Paxson & Son; 3, Footprint's Sophia, D. Junior Luce, Urbana.

HEIFER CALF, 6 MONTHS AND UNDER 12

1, Oelker Farm's Royal Alice, Harold Oelker, Urbana; 2, Oelker's Footprint Valorous, Harold Oelker; 3, Pennington's Glenda, Melvin Cook, Degraff.

HEIFER, 1 YEAR AND UNDER 18 MONTHS

1, Trixie's Country Flower, Howard Paxton & Son; 2, Entry, Howard Foust; 3, Byers' Ace's Susie, D. Junior Luce.

HEIFER, 18 MONTHS AND UNDER 2 YEARS

1, Entry, J. C. Foust and W. W. Hanna; 2, Mattewa Calliope, Harold Oelker; 3, Nan-C Rosebud, Harold C. Bean, Cable.

COW, 2 YEARS AND UNDER 3

1, Entry, Howard Foust; 2, Darby Maple K. Snowflake, James S. Outland; 3, Gra-Bill's Ella-Mae, James A. Hayes.

COW, 3 YEARS AND UNDER 4

1, Mayflower's Melinda, J. C. Foust and W. W. Hanna; 2, Lauxmont Levity Persiflage, Harold Oelker; 3, Howard Foust.

COW, 4 YEARS AND OVER

1, Plainview Butterfat Lady, James Richard Fielder, Quincy; 2, Entry, Howard Foust; 3, Branchrock Lilas, Harold Oelker.

JUNIOR GET OF SIRE

1, Howard Foust; 2, Howard Foust; 3, Harold Oelker & Sons.

SENIOR GET OF SIRE

1, Howard Foust; 2, J. C. Foust and W. W. Hanna; 3, F. A. Williams & Son.

PRODUCE OF DAM

1, James Richard Fielder; 2, Howard Foust; 3, J. C. Foust and W. W. Hanna.

BEST FEMALE, ANY AGE, Shown By Junior Exhibitor

1, Plainview Butterfat Lady, James Richard Fielder; 2, Nan-C Rosebud, Harold C. Bean; 3, Entry, Howard Paxson, Jr., Osborn.

BEST THREE FEMALES

1, J. C. Foust and W. W. Hanna; 2, Howard Foust; 3, James A. Hayes.

YOUNG HERD

1, J. C. Foust and W. W. Hanna; 2, James Burgel & Sons, Urbana; 3, J. H. Ayars.

DAIRY HERD

1, J. C. Foust and W. W. Hanna; 2, Howard Foust; 3, Harold Oelker & Sons.

BEST UDDERED COW

1, Harold Oelker & Sons; 2, J. C. Foust & W. W. Hanna; 3, Harold Oelker & Sons.

Mini-Cassia Field Day

By A. W. TELFER

J. C. MERRILL of Paul, Idaho, was host on July 8, to 40 breeders attending the field day of the Mini-Cassia Breeders' Association. J. Mack Rasband of Ogden, Utah, was official judge for a two-year-old and aged cow class. A potluck dinner was held at Burley Municipal Park, where Mr. Rasband spoke on the subject of feeding, and A. W. Telfer, field representative of The American Guernsey Cattle Club, addressed the group on the value of Guernseys. Following dinner, the group visited the following breeders and went over their herds: Roy Ramsey, Rupert; Floyd Eilers, Rupert; Elmo Richmond, Burley, and William Bischoff, Burley.

Robert Bishop, 4-H member, was the winner of the judging contest and was presented with a Guernsey jug by President Rulon Stoker.

North Carolina Field Day

By J. McK. JETER

RECENTLY, the Animal Industry Department of North Carolina State College, Dairy Division, sponsored, prepared, and entertained the Guernsey breeders at their Annual Field Day. Staff members of the Dairy Division were present to explain various phases of work and take part in the program.

President Ward Snarr of the Breeders' Association presided. The field

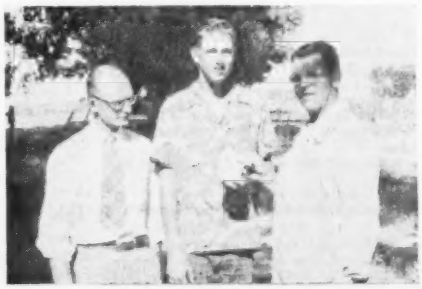

J. Mack Rasband, Ogden, Utah, judge at the Mini-Cassia Field Day, with Robert Bishop, 4-H member, who was the winner of the judging contest, being presented with a Guernsey jug by President Rulon Stoker.

Dean J. H. Hilton and Dr. Gordon M. Cairns, speakers at the North Carolina Field Day.

day activities were under way with the invocation by manager, D. E. Townsend, of Croasdaile Farm. Dr. R. K. Waugh of the Dairy Department welcomed the group to the college farm. Information was given by Dr. Waugh on the college herd which consists of 130 milking cows of the Holstein, Jersey, Ayrshire and Guernsey breeds. Forty of the milking herd are Guernseys.

Reports that indicated some progress and work were made by the following chairmen of the activity group: L. B. Gallimore, butterfat differential; W. W. Fitzpatrick, program of work; Ray Griffin, shows and fairs; Alfred Brown, state sale, and J. A. Arey and J. McK. Jeter, district meetings with breeders.

The tour through the barns, starting with the calves, then milking barns, milk rooms, bull stud, and breeding laboratory, provided relaxation as well as an opportunity for arguments on methods. The discussion of temperature and its effect on the breeding efficiency of bulls was very timely, due to the extreme heat experienced in the state at the time.

Dr. L. E. Legates of the Dairy Department, had pedigrees prepared on the Guernsey bulls in use at the college. These bulls were purchased from Belmont View, Brookberry, Klondike and Quail Roost Farms. It was interesting to hear the discussion of the bulls' pedigrees by J. A. Dickens of Brookberry Farm, T. F. Cooley of Klondike, and W. W. Fitzpatrick of Quail Roost. No representative of A. B. Slagle was present, therefore Dr. Legates handled the pedigree. As the bulls were paraded, those having daughters were followed by the offspring.

Professor F. M. Haig was responsible for the excellent barbecue lunch, with milk and chocolate milk from the college creamery. During lunch hour the North Carolina bankers joined the group.

Dean J. H. Hilton was presented by President Snarr. Under his leadership the College of Agriculture in North Carolina is outstanding in the contributions to the state and the south. His talk was short and he made the challenge to increase the yields of our herds and develop the resources that are present on every farm.

Another outstanding Dean of Agriculture, Dr. Gordon M. Cairns, University of Maryland, gave an excellent and sound talk. Emphasis was placed on the value of the "butcher as a customer" in developing herds. Warning was sounded on the cost of doing the job, and recommended were machines and twice-a-day milking, records and continuous testing of every cow in the herd. Dr. Cairns described the dairy farmer as a complex machine, and the successful dairyman remains in business over a period of years. His "Piggie Bank" is made up of calves that should improve in value with each new crop.

New York Competitive Cattle Show

By Bion Carpenter

More than 3,000 people attended the 12th Annual Meeting and Second Annual Competitive Cattle Show of New York Artificial Breeders' Co-operative, Inc., held on the Judd Falls Road in Ithaca, on August 2. Delegates, representing 39,000 members, were present from 150 local affiliated dairy cattle artificial breeding organizations from all the dairy counties of New York State and Western Vermont.

Judging in the cattle show by Dr. Hilton Boynton of the University of New Hampshire, and Dr. Fordyce Ely of Ohio State University, began Friday evening, August 1, with calf and yearling classes of the Holstein, Jersey, Guernsey, Ayrshire and Brown Swiss daughters of the Co-operative's dairy sires. By the time judging was completed around noon, Saturday, a total of nearly $4,400 in cash prizes had been awarded in some 50 classes, in addition to championship ribbon awards to animals of all five dairy breeds.

Grand championship was awarded to Old Homestead Blithe Spirit, daughter of the NYABC sire, Old Homestead Admiral, exhibited by Douglas Stanton, Greenville, N. Y.

Allan B. Kline, President of the American Farm Bureau Federation, was the principal speaker at the Saturday afternoon annual meeting. Mr. Kline called for a re-awakening of personal interest in the affairs of government in order to maintain the

Ava's Beauty, junior and reserve grand champion at the New York Competitive Cattle Show, and Jean Gillette, Lima, N. Y., owner.

Old Homestead Blithe Spirit, senior and grand champion at the New York Competitive Cattle Show, and Douglas Stanton, Greenville, N. Y., owner.

basic right of individual liberty and turn back the trend toward stronger central government, which, he said "must be reversed or the free system of government is on the way out."

In the business of the annual meeting, President J. Stanley Earl reported that a total of 275,677 cows had been bred during the fiscal year, a 30 per cent increase over the previous year, and the highest level in the 12-year history of the breeding co-operative.

A Guernsey breeder was re-elected as a director, Douglas Stanton, of Greenville.

The following were winners in their respective classes: Junior Heifer Calf, Larch Hollow Kay, exhibited by F. B. Embury, Warsaw. Senior Heifer Calf and junior and reserve grand champion, Ava's Beauty, exhibited by Jean Gillette, Lima. Junior Yearling, Sam's Belle of Three Locks, exhibited by David John Beardsley, Fillmore. Senior Yearling and reserve junior champion, Linetta's Chum, (not in milk), exhibited by A. A. Gillette, Lima. Two-year-old cow and senior and grand champion, Old Homestead Blithe Spirit, exhibited by Douglas Stanton, Greenville. Three-year-old cow, Elm Summit's Donna, exhibited by J. Arthur Parnell, Piffard. Four-year-old cow and reserve senior champion, Thomas' Sungold, exhibited by Jeremy Thomas, Holcomb. Dry cow, (three years old and over), Glenrill Connie, exhibited by Margetta Shoultes, Newark Valley. Production Class, Glenhill Cammy, exhibited by James R. Wilson, Newark Valley. County Herd, (Albany County) Douglas Stanton, Greenville and Daniel H. Heller, Feura Bush.

Oklahoma Heifer Sale

By Tim C. Main

The first Guernsey heifer sale for boys and girls in Oklahoma was very well received by the breeders as well as the purchasers. There was considerable interest, and it is the wish of many that it will become an annual affair.

The entire idea developed at a meeting of the directors and officers of the Oklahoma G. B. A. at Stillwater, on March 12, when Shell Suddreth, Jr., of Nowata, suggested a heifer sale for 4-H and FFA boys and girls in Northeastern Oklahoma with consignments coming from the entire state. After considerable discussion, the directors agreed that it should be a state activity with consignments from the entire state, and to hold the sale in different districts each year. Accordingly, the first sale was scheduled for Nowata on July 26, and the committee planned to get 20 outstanding heifers for the first sale with no particular age limit, but satisfactory type and production to be a credit to any youth. Potential buyers were to be limited by age only—not more than 21 years of age.

When sale time arrived, 20 heifers were brought in for the sale. A crowd of 125 was present and a parade of the heifers started at 11:00 a. m. The local Home Demonstration Agent had made arrangements for the noon-day lunch on the grounds, and the sale started at 1:00 p. m. The 20 head sold for a total of $5,325, an average of $266.25.

Roy Pauli, Broken Arrow, offered his services gratis and did a fine job in calling the sale. E. R. Berousek, Oklahoma A. & M. College, did an exceptional job of reading the pedigrees and presenting the animals.

Howard Perry, 4-H club boy from Muskogee, Okla., purchaser of the top heifer at the Oklahoma Heifer Sale, Cooper's Actor's Helouise, at $370.

Working in the ring were Claud Chesmore, Nowata County Agent, and Eldred Harris, Nowata Vocational Agricultural Instructor. Lloyd Stinnett, Extension Dairyman, acted as official photographer for the day. Cliff Donaghe, secretary of the Oklahoma G. B. A., clerked the sale with Mrs. Shell Suddreth, Jr., assisting and keeping the official catalog.

Following is the sales list:

Leo Brumnett, 3rd, Wagoner, Okla.	
Sooner Maxim Seranade	$280
Eddie Byrne, Muskogee, Okla.	
Charlotte's Sultan's Martha	220
Glen Cohea, Muskogee, Okla.	
Shell Acres Gold Leota	200
Phillip Joe Fitzsimmons, Wann, Okla.	
Potts Country Irene	200
Gary Fuller, Delaware, Okla.	
Lily Lane Verdue's Gypsy	315
Richard Anthony Helmer, Muskogee, Okla.	
Darling Acres Beauty	270
Jerry McFarron, Miami, Okla.	
Brendle's Jean	175
Red Hill Marlene	210
Howell Mabry, Nowata, Okla.	
Howell Farm Wonder's Beauty	320
Howard Perry, Muskogee, Okla.	
Cooper's Actor's Helouise	370
Meadow Lodge Mo-Babs	320
Donald Riddle, Haskell, Okla.	
Brazos J. C.'s Marimae	270
Trade-Marks South View Beauty	240
Jean Ann Scheffield, Ft. Gibson, Okla.	
Browndale Golden Olive	210
Duane R. Schmitt, Muskogee, Okla.	
Mungle's Husky Di Lena	310
Ike Smart, Nowata, Okla.	
Brazos King's Ardor	315
Bobby Suddreth, Nowata, Okla.	
Primrose Sunny's Ruthie	335
Jimmie Suddreth, Nowata, Okla.	
Heifer	230
Gaylord Freedom's Luscious	250
Dale Wendt, Kingfisher, Okla.	
Oven Quantity Ula	285

Colorado State Picnic

The annual picnic of the Colorado State Guernsey Cattle Club was held at the W. W. Roark farm near Boulder on Sunday, August 3, with about 145 people attending from all over the state. H. A. Sandhouse, Extension Dairyman of Colorado A & M College, conducted a judging contest in which women as well as men participated. Appropriate prizes were awarded and placings were as follows: Men, 1, Bill Edgner, Loveland; 2, Vernon Purvis, Johnstown; and 3, Carl Russell, Keenesburg. Women, 1, Janet Asher, Broomfield; 2, Mrs. H. H. Duffield, Loveland; and, 3, Mrs. Nester Jordan, Pueblo.

A delicious fried chicken dinner was served, with Carlson-Frink Dairy supplying an abundance of lemonade, orangeade, and ice cream.

By A. W. Telfer

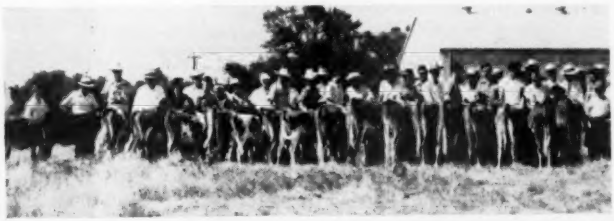

Eighteen of the 20 heifers that sold at the Oklahoma Heifer Sale, Nowata, Okla.

GOSSIP FROM OLD GUERNSEY ISLAND

Foot-and-mouth Disease Controlled

By Basil C. de Guerin

An order made by the Board of Administration on Guernsey, dated August 11, 1952, states that permits are no longer required for the breeding of bovine animals or for their delivery in connection with transfer by sale or otherwise. Breeding centers will be closed as from midnight on Sunday, August 10.

Guernsey breeders everywhere will be wanting to know the inside story of the recent outbreaks of foot-and-mouth disease on the Island, and now that it appears to have passed it is possible to sit back and sort out the truth from the rumors.

The months of May and June have been an anxious time for all concerned with agriculture here. It was on May 2 that the first outbreak since 1939 was notified on the Island of Jersey, only 20 miles distant as the virus flies, and 15 head of prize stock were destroyed.

Immediately the English Ministry of Agriculture placed a ban on imports into the United Kingdom of all Channel Islands cattle, this having the effect of holding up some dozen or so from Guernsey, which included a bull destined for Kenya.

For days later a further outbreak occurred on Jersey and within a month two more were notified. And on May 19, the first case in over 50 years was reported on Guernsey. This was at the farm of W. F. Robin at La Houguette, St. Pierre du Bois, where his herd of four was immediately slaughtered.

From the first report from Jersey all precautions were taken on the other Islands, and all unnecessary visiting of farms was forbidden. Carpets of disinfected straw were laid at all entrances to farms, and the movement of cattle upon the roads or lanes or to public drinking fountains was prohibited. Imports from Alderney, Sark or Herm of all animals were forbidden, and dogs were not allowed outside enclosed premises unless on a lead.

With the outbreak at La Houguette, this farm was at once made an infected area and all approach by unauthorized persons was prohibited, one motor cyclist who pleaded ignorance of this when passing, being fined heavily in the local police court.

Precautions were redoubled and all safeguards possible to think of were introduced, even to making passengers arriving by air or sea pass over mats soaked in disinfectant on landing. And for the period of incubation all was quiet, and by June 19 it was considered possible to relax all restrictions except that on animals visiting other farms for breeding, while sales and exports could only be effected on permit from the Committee for Agriculture.

Three days later the second and more serious outbreak was confirmed. This occurred on June 22 and all restrictions were immediately reimposed. To carry these into effect the authorities notified all the churches where an announcement was made from the pulpit, a procedure distinctly reminiscent of bygone days when this was the only means of public proclamation. In addition, the dairy lorry drivers and milk retailers also carried the news on their rounds.

As on Jersey, where infection jumped from one end of the Island to the other, without harm to the many intervening herds, so on Guernsey the second attack passed over the rich pasture land of the south and settled on one of the largest and most valuable herds on the whole Island, belonging to F. J. Heaume, of Les Houards, Forest.

Here the total stock amounted to 50 head, which is a large number for the present day on Guernsey. Of these, 23 were immediately destroyed, but the remaining 27 were young heifers which had been grazed at some considerable distance, and it was hoped that it might be possible to save these by isolation. A week later, however, they too showed symptoms and all were slaughtered.

This has been a serious blow, not only to the owners of these valuable cattle, but to the Island breed as a whole.

Mr. Robin was well-known in the show ring, but Mr. Heaume did not often appear there. Nevertheless, his stock was some of the finest and his herd had been built up by line-breeding during the past 50 years by the present owner's grandfather and father before him. Among the cows destroyed at Les Houards were no less than 14 with A. R. records of an average of over 9900 lbs. of milk and more than 5 per cent butter fat.

An anxious period, during which the utmost vigilance was exercised, lasted until July 21 when, as no further outbreaks had been notified, local restrictions were removed except for the movement of cattle between farms, and the ban on imports into England, which at the time of writing is still in force, though its removal is expected at an early date.

The after effects of such dislocation of normal agricultural life are naturally being felt among those smaller farmers who do not possess a stud bull of their own, of whom there are many among the 400 on the Island.

It is estimated that the loss of these two herds has already been felt in the total milk yield taken to the dairy by as much as one and one-half per cent, and the full repercussion will only be assessed next spring.

Meanwhile, the Island's milk supply must be ensured and in order to do this a system of ten breeding centers have been established at approved farms distributed about the different parishes, where cows may be led on permit from the Committee of Agriculture. Here farmers with more than one bull have loaned their animals free of charge, and in the first two weeks since the establishment of these centers, approximately 200 cows have been served there.

As an additional precaution, in case of any further outbreaks of a serious nature, the States, or parliament of Guernsey, have agreed to establish an A. I. center on the Island of Herm to which bulls would be sent to ensure their isolation while at the same time preserving the pure Guernsey strain in breeding.

Naturally, one of the first steps taken with the initial outbreak was the cancellation of all shows for this season on Guernsey, although it is hoped, if all goes well, to hold the competition for the Queen's Cups later on, possibly in the fall. This means a serious loss,

not only to societies promoting the shows, and to the prize winners and tradesmen supplying the prizes, but to the Island exchequer which collected large sums annually from these fixtures by way of entertainment tax.

Compensation to those farmers who have suffered, or who may in the future suffer loss through operation of the law, has also to be paid and this has been decided upon in the "States". The rates agreed are (at $3 to the pound) $480 for a milch cow or a heifer over six months in calf, or for a bull aged two and one-half years and over, $360 for a heifer two years and over and less than six months in calf, or for a bull between two and two and one-half years, and proportionate decreases for younger stock down to $135 for a heifer or bull under six months of age. Pedigree value is not taken into consideration as in England or elsewhere.

In the case of a bull having been kept at a breeding center, whose slaughter is considered necessary as a result of having been so kept, the maximum compensation shall be its market value on the basis that it was in a healthy condition.

Such compensation shall be paid only to an owner who within 12 months of the slaughter of his animals resumes farming to the satisfaction of the appropriate local authorities.

A proposal for the additional payment of compensation for consequential loss was rejected by the "States," but an amendment was accepted which provided for ex-gratia grants to be paid to those owners of animals which have been slaughtered or may be slaughtered between May 1 and August 31, 1952.

Much discussion was heard on the question of insurance against such loss and it was decided that, as it was possible for farmers to insure individually, they should be left to do so if they wished. As it was not generally known that such policies were available, the above amendment was made to cover the owners of the two herds already destroyed and also any others who might be unfortunate enough to lose stock before any insurance taken out could become effective.

This is a summary of the history of the visitation of foot-and-mouth disease to Guernsey, from which it will be seen that although serious enough to those farmers who were directly affected, it might have been considerably worse. Had it spread on the Island the damage it could have done might have been irreparable. The loss of the mainspring of the Guernsey breed to replenish stocks the world over would have been a national calamity. That this did not occur is due to the stringent restrictions imposed throughout by the local authorities and to their care and attention in seeing that they were carried out.

In passing, it is interesting to note that the prohibition of dogs running loose on the roads, which is not imposed in other affected areas, resulted in the collection of fines on offending owners in the Guernsey Police Court at $15 a time, of over $300, an unexpected windfall for the local Treasury.

Next to the effect of disease on the milk supply has been that of the drought, which though broken recently by a few showers, is still a menace to outdoor crops. On Sark where the wells are beginning to run dry there is already talk of importing water for the use of the 600 residents and the thousands of trippers and vacationists. Neighboring Jersey has been forced to cut daily milk deliveries by 20 per cent, and though Guernsey is not yet as badly off, cattle are being turned in to graze fields kept for hay, as pasture is exhausted. Root crops are suffering except in very heavy land and it is impossible to sow or plant anything while the topsoil is so fierce.

As it happens, on Guernsey there has been a drop in consumption of milk in the early part of this summer, due to the decision of our "States" to raise the retail price from 13 cents to 14 cents per pint as from May 1 with a further rise to 15 cents to come into force on August 3. As usual, in such cases there was an immediate fall in consumption, amounting to 885 gallons in the first weeks, and though some of this lost trade came back again there is still a deficit compared to last year at the same time in spite of the summer influx of visitors.

As well as raising the retail price the "States" also granted the sum of $120,000 as subsidy on local milk for the 12 months from May 1, and a further $3,750 subsidy on imported milk for the same period.

The Milk and Butterfat Recording Scheme referred to in these notes written last January, duly came up before the "States" later that month, but was postponed for further discussion with the farmers, as it was claimed that many of them did not yet understand its implications. This was, briefly, a measure to ensure compulsory recording of all herds other than one-cow holdings, and had been in process of preparation since November, 1949. It was, however, shelved for the

(*Please turn to page 213*)

H. R. H. the Duke of Gloucester examines the cow? on the Home Farm, Guernsey, accompanied by E. D. Falla, with H. R. H. the Duchess of Gloucester in rear, accompanied by the Lieut.-Governor of Guernsey and Mrs. Falla.

Lucille of Roseneath, a 12-year-old Guernsey owned by W. G. Waldron, Fort Road, Guernsey, with her fourth successive twin calves, all eight of which have been heifers, and all have been born within four years and nine days.

Venus - - The Guernsey Cow

Joins Filmdom's Animal Hall of Fame

By Elsworth W. Bunce

Venus, with David Niven and Glynis Johns.

VENUS, the Guernsey cow, with David Niven and Glynis Johns, co-star in a thrilling comedy, adventure drama, in the new film, "Island Rescue," which is being distributed in America by Universal Pictures Company. The film is not only of interest to Guernsey breeders, but it holds real possibilities for GOLDEN GUERNSEY milk distributors.

During World War II, with the Island of Guernsey occupied by the enemy, Ernest de Garis, Secretary of the Royal Agricultural and Horticultural Society, had the fine aid of the Islanders in keeping intact the finest of the Island stock. The enemy demand for meat was satisfied by substitutions, usually made during the night, as told by Ernest de Garis at the Annual Meeting and reported in the Guernsey Breeders' Journal of June 15, 1946.

When this brave story came to the attention of an English writer, Jerrard Tickell, he wrote an interesting story called, "Island Rescue," in tribute to the bravery of the Islanders. The story was filmed on Sark and presented in England as, "Appointment with Venus." Later, this best-seller was read by millions in the Saturday Evening Post as, "Island Rescue."

Venus is not "just a cow." "A flawless animal with a pedigree as noble as the Kings of Ireland—a triumph of breeding—there is not another like her in the world." The studio technicians called her, "Venus de Milko."

Barry Jones, who is Provost (Ernest de Garis) in the picture is himself a Guernsey man, having purchased a cottage on Guernsey 16 years ago.

David Niven, on his way to England aboard the Queen Mary, to start work on the picture, was surrounded by the usual crowd of press photographers. Walking around to the other side of the ship to escape he met an elderly gentleman with a box camera. Much to Niven's surprise the old gentleman said, "Excuse me please, but would you mind taking *my* photograph?"

Child star, Jeremy Spenser, was highly delighted when required to stay up until midnight for part of the filming. His mother makes him keep a rule to be in bed with lights out by 8:30 every night.

In England, when the film was shown, there was "stunting" with cows, and products featuring these animals or their milk. Apart from the most obvious co-operators, local dairies, there were Cow & Gate products, Horlicks, Cadbury chocolates and drinks, Nestles, and tinned milks. One of the slogans was, "Perfection. A Morning Appointment with a Milko Roundsman Means Perfect Milk from Thoroughbred Cows." In this country we would say, "Fine Cattle Produce Fine Milk." "A Morning Appointment with a GOLDEN GUERNSEY Driver Means Better Flavor, More Food Value for the Entire Family."

The name, "Appointment with Venus," was discarded by the film industry here for the reason that a film by the name of "Venus" was once a terrific box office failure, and the movie industry has some superstitions. In addition, the industry believes that the millions who read, "Island Rescue," in the Saturday Evening Post will want to see the picture.

The publishing of "Island Rescue" in the Saturday Evening Post broke the editorial rules in that once in book form the Post never publishes a story. However, this best-seller in England was made an exception.

This 80-minute film is full of drama and suspense. The film, first scheduled at the Park Avenue Theater in New York, received many good reviews: Alton Cook, in the New York World Telegram Sun, reported—"Wit and Daring in 'Island Rescue,'—an odd blend of sly British drollery and valiant adventure. Bundle of excitement and laced with quiet laughter. Unusual and attractive thriller with its roots in humor."

The showing of this film featuring Venus provides every opportunity for milk distributors. The eight-page prospectus just furnished to GOLDEN GUERNSEY distributors suggests some 10 methods for obtaining maximum publicity and promotion value in the showing of the film through co-operating with the theater management, press, radio and TV.

When the Germans captured the mythical Island of Armorel, (Island of Guernsey), in the summer of 1940, one of the unsuspected prizes on the Island was a pedigreed Guernsey, Venus, the most valuable cow in the world. They immediately made arrangements to send her to Germany.

The British War Office, advised of the Venus capture, sent Major Valentine Morland (David Niven) secret service agent, and Wac Nicola Faillaize (Glynis Johns), a former native of the Island, to head a Rescue Cow-knapping Mission.

Aided by her cousin Lionel (Kenneth Moore), a pacifist artist, the rescuers substituted a camouflaged cow of lesser pedigree in the hope of tricking the Nazi Commander.

The German Commandant, patting the substitute cow, discovered the trick when the paint rubbed off and accused the Provost (Barry Jones) and all the Islanders of taking part in the plan to send Venus to England and threatened dire action unless she was immediately returned.

Venus meantime gave birth to a calf in a secret cave. While waiting for her to recover from the effects of mothering a princely bull, the rescuers were attacked by a German garrison. They escaped from the cave after an exciting hand-to-hand battle.

The rescuers, headed by Major Morland and Wac Faillaize, led Venus and her bull calf to a waiting "E" boat. The Germans gave chase in a patrol ship but were destroyed by a series of depth charges while maneuvering the treacherous rocks around the Isle of Armorel.

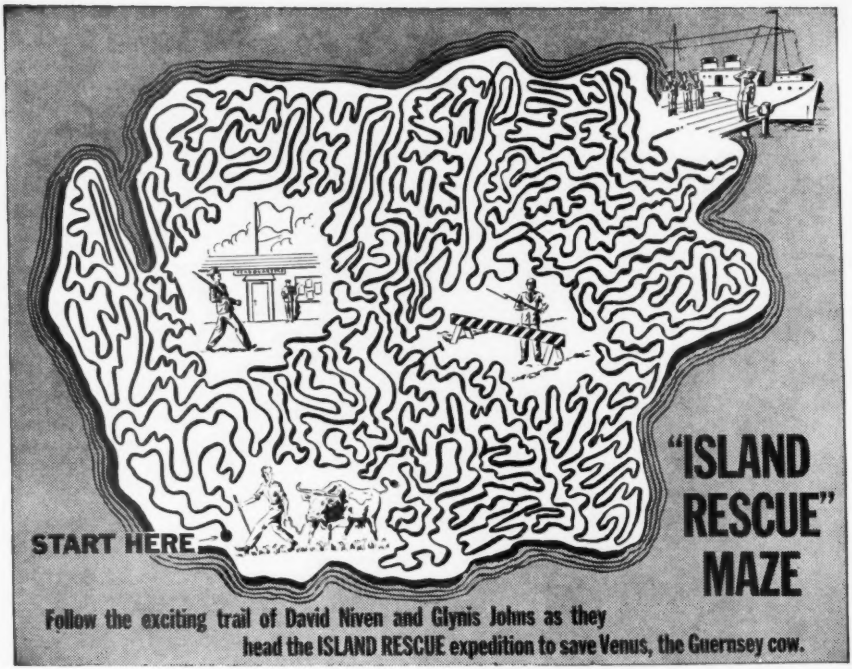

MISS MILKMAID . . . A local Miss Milkmaid contest is an excellent medium for newspaper, radio and TV publicity. In conjunction with your theater manager or a representative of Universal - International, arrange to have a newspaper or TV station sponsor your contest.

Invite contestants to submit photographs of themselves drinking a glass of milk. You should have a committee of prominent local people serve as judges. Be sure to provide attractive local people to serve as judges, prizes for the winner, and include mention of the contest in all your advertising.

MILK PARTY . . . One of the most beneficial promotional projects you can undertake is an Island Rescue special luncheon or breakfast with a dairy menu to be staged in connection with the opening of the film in your community. Civic leaders, newspaper, radio and TV representatives should be invited. Your local theater manager will work closely with you to assure you maximum publicity.

NAME CONTEST FOR CALF . . . In the film, Venus, the Guernsey Queen, is in calf. Stage a contest to find a name for the unborn calf. This can be run under supermarket sponsorship or as a herald contest—with entry blanks distributed by your home delivery men.

DRAWING CONTEST . . . Invite children to submit freehand drawings of a Guernsey cow. This contest was run successfully at the Park Avenue Theater in New York and can be worked to good advantage by you. This contest should be co-sponsored by your theater and you should have either a blowup of Venus or a live cow in the theater lobby. You can make entry blanks available in all of your retail outlets.

ANIMAL STAR NAMES . . . Venus is the first cow to be starred in a motion picture, but many other animal stars have become famous. Horses, dogs, chimpanzees and even cats have established themselves on the screen. Invite contestants to submit lists of animal stars. Award prizes to the one who enters the longest list.

FIND LOCAL VENUS . . . In many communities it will be possible to stage a contest to find a Guernsey that looks like Venus. Be sure to have your newspaper's farm editor serve as a judge. You will probably be able to display the winning cow in front of the theater.

LOBBY DISPLAYS . . . An important part of your participation in Island Rescue promotions will be the strong publicity values to be gleaned from an imaginative theater lobby display. The week preceding the theater's engagement of Island Rescue, you should provide the ushers and doorman with your milk uniforms. You should also try to place a calf in the lobby if possible—and a milk bar can be set up in the lobby during the week that the picture plays. You can either distribute free cups of milk or charge a nominal sum. If your Island Rescue promotion includes a tie-up with a local milk fund, the receipts from the milk bar can be turned over to the fund.

PARADES AND FLOATS . . . Try to stage a parade through town to your mayor's office. The theater manager will help you arrange a citation from the mayor honoring your dairy for its service to the community. Be sure to have this event covered by the local press and radio station. If you build a float for the parade, you may be able to park it in front of the theater.

TELEVISION AND RADIO . . . Don't overlook the strong promotional possibilities of radio and TV. If you stage a Miss Milkmaid contest you should have the winner appear on local TV shows. Radio and TV representatives should be invited to cover all publicity activity you undertake in conjunction with Island Rescue.

FREE MAP MAZE . . . For your convenience, The American Guernsey Cattle Club has prepared a special map maze (shown above) in mat form for your use. You can give it to your local newspaper or reproduce it on a herald. Order your free maze mat today from:

The American Guernsey Cattle Club
Peterborough, New Hampshire.

Panel . . .

(*Continued from page 193*)

have had personal experiences with it. It is a paralysis, and they can be paralyzed in areas other than the hind quarters. I have seen a cow fall apart at the shoulders. Maybe they are walking around with acetonemia and you do not realize it. Some boys can smell it in the milk and on the breath. A lot of these shoulders are affected by inheritance. The good cows seem to have a greater tendency to loosen up, especially when their milk production is extremely heavy.

(*Continued in October 1 Journal*)

Calf Raising . . .

(*Continued from page 195*)

Prevention Beats Cure

Number IV is Disease. As previously stated, disease recognizes neither breeding, class nor quality and sometimes I think it searches out the most desirable. Even if I were qualified, space here does not permit me to deal in detail with all the diseases of calfhood. I will, therefore, confine my remarks to prevention rather than treatment. It has long been recognized that the small herd with intelligent management does not have a serious calf problem. Taking advantage of this long established fact when constructing our calf units at Harden Farms, we attempted to duplicate as near as possible conditions that prevail in connection with the small herd. Stating it another way, our calves are housed in small groups and our cows calve in several different barns. Calf diseases are the result of a specific infection. There is ample evidence to justify the statement that when the interval between infection is shortened the virulence is greatly increased. Thus, when all of the calves born in a large herd are housed in one large calf barn, newborn, highly susceptible calves are continually being added. With each addition the virulence of the infection increases. The only satisfactory solution that has ever been offered is to break the chain of infection. Translated, this means, small calf units and several different places for the cows to freshen, because infection may originate in the maternity barn and be carried to the calf barn. The problem of the large herd is primarily one of preventing infection from reaching epidemic proportions. The only logical approach, therefore, is to divide the calves into small groups and then if disease makes its appearance it is possible to contain it and prevent it from gaining a virulence that reaches killing proportions.

Sanitation must be observed to the letter of the law. Needless to say, this means that no pails, shovels, brooms or forks should be transported from one unit to another. Furthermore, it is highly desirable that each calf have an individual pail plainly lettered to correspond to the stall number. Periodic evacuation of the calf unit followed by systematic cleaning and sterilization is highly recommended.

You cannot calculate the cost of indifference, poor feeding, mismanagement and disease solely in terms of the calves you bury. Many calves that manage to survive have suffered irreparable damage, and their inherited productive efficiency has been permanently lowered.

"Let there be no mourning at the bar (n)" at the passing of a calf for you were "Captain of its fate."

Gossip . . .

(*Continued from page 208*)

reason stated but so far nothing has been done in the way of missionary work among the unbelievers in our midst, though that is no doubt due to the incidence of foot-and-mouth disease. At least let us say so.

In the course of discussion on the matter it was stated by Jurat Ernest de Garis, O. B. E., Honorary Secretary of the R. G. A. and H. Society, that never had so many cows been voluntarily recorded by that society as at present, the number being over 500, some farmers recording their whole herds regularly. He also said that many farmers today could not afford to buy their ration of imported feeding stuffs to which they were entitled. Another speaker stated that only 72 out of 362 farmers qualifying for the fertilizer subsidy for improving grassland had taken advantage of it. Nevertheless, the "States" voted $24,000 in respect of this subsidy at a later date, so somebody must be using it.

Prior to the arrival of foot-and-mouth disease on the Island, all restrictions on the export of cattle had been removed, although the Committee for Agriculture was empowered to re-impose these or any of them if the occasion arose.

Shipments made subsequently included a consignment bought by Mr. Mort Woods for Mr. J. T. Lively of Dallas, Texas; another for a new breeder in Kenya; and a bull and heifer to Dr. F. Stevens, President of the Guernsey Cattle Society of Australia, at Melbourne, while last year's junior Island champion heifer has gone to Victoria, Australia. Two young bulls have also left for South Africa.

In the midst of recent worties, Guernsey farmers have been pleased to knock off work to welcome His Royal Highness the Duke of Gloucester, who, with his Duchess, paid a short visit last week to the Island home of the breed in which he is directly interested as owner of a large herd. Among other engagements, while on the Island, was a call upon Mr. E. D. Falla of the Home Farm, where the Duke inspected this famous herd of prize-winning animals and asked many questions of their owner.

Other visitors have included the champion 4-H Club dairy cattle judging team who won their title at the National Exposition, Waterloo, Iowa, but who all come from Jersey farms in Florida. Unfortunately, restrictions forbade visits to farms during their brief stay, but they were taken to see what they could of some of our outstanding herds by Jurat de Garis who showed them the best places to look over the hedges. The team consisted of Paul Thornhill, Steve Simmons, and Ray and Warren Alvarez, with their two coaches, C. W. Reaves and U. S. Lawton. We hope that on their next visit they will stay longer and see more.

Mr. W. G. Waldron and his son, W. W., of Fort Road, Guernsey, have had a remarkable run of success with their 12 year-old cow, Lucille of Roseneath P. S. 4392, out of Jubal II of Diamond Farm, by Herald of Oatlands. Within four years and nine days this cow has given birth to four sets of twins, all heifers, their dates of birth being April 3, 1949; April 17, 1950; April 8, 1951, and April 12, 1952. All participants in this excellent record are alive and well.

Chat . . .

Jimmie Walker, Walker Farms, Stoneville, Miss., calls attention to the fact that their advertisement on page 1070, in the August 1 Journal, should also have carried the name of Arthur H. Penner, Hillsboro, Kan. Mr. Penner purchased a "Piper" son, Walker Farms Lancer.

Virgil and Ellsworth Burdick, Barry, Ill., won the blue ribbon at the Illinois State Fair on Grade A Milk. "Frankly," says Virgil, "It was the registered Guernsey that did the trick, I am sure.'

Jim McManus, Butler, Pa., a well-known Guernsey breeder, lost his 13-year-old son through a most tragic accident. He was killed by lightning, in full view of his father, while driving the cows to the barn.

Canadian NEWS

In the 365-day division, mature class, Doneddy Northern Clover was the class leader for all of Canada, producing 14608 lbs. of milk and 874 lbs. of fat on twice-a-day milking for Bill Fuller, Oak Ridges, Ont. This record places her third on the Honor Roll.

In the four-year-old class, Jean Stewart was high cow for F. W. Bishop, Bridgetown, N. S., producing 13980 lbs. of milk and 675 lbs. of fat on twice-a-day milking.

Sullivan Valley Farms Connie, owned by Sullivan Valley Farms, Sullivan Station, B. C., led the three-year-olds producing 11388 lbs. of milk and 511 lbs. of fat on twice-a-day milking. In the same division, on three-times-a-day milking, Strathallan Katherine M. was high cow with 9551 lbs. of milk and 475 lbs. of fat for J. H. Crang, Newmarket, Ont.

Strathburn Ultra Ella led the two-year-olds producing 11823 lbs. of milk and 555 lbs. of fat on twice-a-day milking for James M. Brown, Almonte, Ont.

In the 305-day division, on twice-a-day milking, Doneddy Northern Clover was high, producing 13021 lbs. of milk and 752 lbs. of fat for Bill Fuller, Oak Ridges, Ont. This record places her second on the Honor Roll. In the same division, on three-times-a-day milking, Strathallan Gypsy's Kate was high, producing 10288 lbs. of milk and 557 lbs. of fat for J. H. Crang, Newmarket, Ont.

Thornliebank Bedelia led the four-year-olds on twice-a-day milking, producing 11659 lbs. of milk and 662 lbs. of fat for W. B. Hanna, Kleinburg, Ont. This record places her first on the Honor Roll. In the same division, on three-times-a-day milking, Bonnie Elizabeth Hunter was high producing 11499 lbs. of milk and 567 lbs. of fat for Jack Frazer, Concord, Ont.

In the three-year-old class, Strathburn Beauty was high on twice-a-day milking, producing 8401 lbs. of milk and 541 lbs. of fat for Kenneth C. Duncan, Almonte, Ont.

Wendy Lou, owned by T. H. Robinson, Picton, Ont., was high cow in the two-year-old division on twice-a-day milking, producing 7046 lbs. of milk and 439 lbs. of fat.

Dr. R. M. Jenkins, for many years manager of Don Alda Farms, Todmorden, Ont., and a representative of the Canadian G. B. A., and on the Board of Directors of the Canadian National Exhibition, has been made an Honorary Director of that Board for life, an honor which is well deserved and appreciated by his many Guernsey friends.

Gordon Souter was high man in the Calf Club finals held at Chilliwack, B. C., on August 15. Gordon has been in Club work for seven years and climaxed his training by winning the showmanship trophy over all breeds. He also won first prize with his calf, Milkmor Country Bunny, owned and bred by W. T. Richardson, Sardis, B. C., who was the premier breeder at the Chilliwack Fair. Geoffrey MacDonell, Sardis, Murray Davie, Ladner, Cornelius Froese, Sardis, Leonard Zink, Sardis, and Ram Ricka, Chilliwack, won first place in some of the classes.

Prairie View Farms, Sardis, B. C., owned by Leonard Zink, has concentrated on building up a high class herd of Guernseys. At their last classification, three cows were made Excellent. One of the Excellent cows, Ashley Lass, has six records averaging well over 600 lbs. and one record of 802 lbs. of fat, on 2x.

Another cow, Prairie View Madeline, made good records in C. T. A. and has two daughters and one granddaughter in the Honor Roll. Prairie View Eileen, made 646 lbs. of fat in 305 days as a mature cow, Prairie View Madeline's Irene has a three-year-old, 305-day record, of 596 lbs. of fat, and Prairie View Melody made 637 lbs. of fat in 365 days as a two-year-old on twice-a-day milking. Not many cows can equal this record. Mr. Zink is currently president of the British Columbia G. B. A.

The entry of Guernseys at the Canadian National Exhibition is the largest in several years. The 227 animals listed in the various classes will be placed by L. V. Wilson, Official Classifier for The American Guernsey Cattle Club.

Canadian breeders are making a serious effort to standardize type all over Canada by holding conferences on type in all sections, by visiting leading herds and attending sales in the United States, and by having high class American judges at the major shows.

"Hap" Huston, manager of Franchester Farms, Lyndhurst, Ohio, is judging the Pacific National Exhibition at Vancouver, B. C., and "Dutch" Snyder, manager of Coldsprings Farm, St. Johns, Pa., will officiate at the Royal Winter Fair at Toronto.

Bodden Builds Again

Dogged determination and love of good Guernseys has put C. L. Bodden, Dinsmore, Fla., back in the dairy business each time bad health forced him out of business. Mr. Bodden got into the dairy business in 1928 after having spent 18 years on the "high seas," where he had become a Captain with a Master License "entrusting him with duties and responsibilities to Master Steam and Motor Vessels of any gross tonnage on any ocean."

When one visits his dairy operation, sees the impeccably clean barn, the well-bred Guernseys and their enviable production records, it's easy to see that Mr. Bodden would easily qualify for "a master dairyman's license" if one existed. However, he hasn't always been like that. Bodden's first year of farming, after giving up sailoring, was a miserable experience. Says he, "I worked like a dog on 120 acres, and lost $4,500."

The next year, 1928, was different. He sold his home in town to get more capital, built a dairy barn and bought 33 cows for $3,000. He began selling wholesale at 42¢ for 4.0 milk, no surplus, and his test ran 4.6 to 4.9. In the first 42 weeks of milking those cows, he made enough profit to pay for the cows. From that point on success was his. In 1932, he started his own retail delivery routes. By that time he was out of debt and began expanding as extra cash permitted. By 1942 he had 800 acres of land, a nice home, four good houses for help, and 160 head of milkers.

The next year his health forced him to sell out completely. But this didn't last long. After three months of resting, his condition improved enough so he bought 20 cows, including a few purebred Guernseys. He went along nicely in dairying until in 1946 bad health and lack of help again forced him out of business. He kept one purebred cow. Again his health perked up, so he began adding more cows.

Now Mr. Bodden is milking 35 to 40 head and expects to keep at that level. From here on he's working toward a 100 per cent purebred herd, better type and higher production. All

(Please turn to page 218)

Changes Among the Leaders

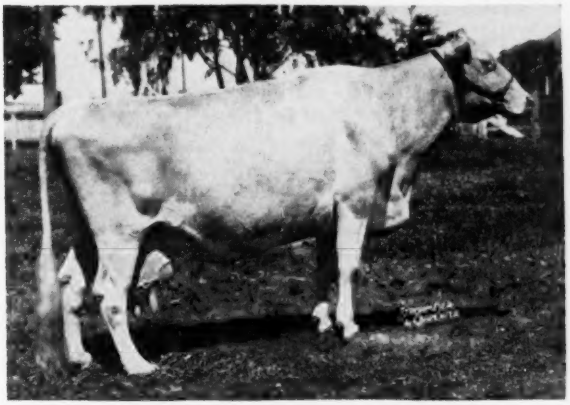

Western Glow Butterfat Miss
17585—921—12yrs—305C—2x
Classified E 1947 and VG 1948

Western Glow Butterfat Miss 600662, Reentry 63023

1st 12yrs—305C—2x

"BELIEVE it or not," by Ripley, "The most unusual," "The unheard of," "A Four-time Class Leader," or any other phrase can be applied to Western Glow Butterfat Miss. Whoever heard of a Guernsey cow among the class leaders displacing her own 10th place six-year-old record by producing enough to put her in first place—a National champion as a 12-year-old ? Miss," at 12 years of age, not only holds first place, 17585—921—12yrs—305C—2x, but also ninth as an 11-year-old in the same class, mature 305C—2x, with 15760—804.

Western Glow Butterfat Miss, bred and owned by Western Glow Farms, Inc., Friedrich Brothers, Bow, Wash., is a great brood cow as shown by her nine offspring, A. R. daughters and son. It can never be said that she lacks in production, for she has made the following seven records, all in 305 days:

Lbs. Milk	Lbs. Fat	Class
10003	537	FFF
16492	796	6yrs, 3rd when made
15964	790	7yrs, 5th when made
15043	820	8yrs
15751	765	10yrs
15760	804	11yrs, 8th when made
17585	921	12yrs, National Champion.

She was sired by Hilltop Butterfat Count, that has 31 A. R. daughters with a world of class leading records. In fact, her pedigree is filled with class leaders. She has three full sisters, two of which are class leaders, Wesclair Peaceful, with 12991—658—CCC, and Western Glow Butterfat Clarissa, 12661—644 — Jr3 — 305C — 2x. Western Glow Butterfat Clara, the other full sister, did not make a class leading record but produced 14182 lbs. of milk and 723 lbs. of fat in class C. Her half-sisters, daughters of Hilltop Butterfat Count, include three class leaders, Western Glow Butterfat Maryann, VG '47, E '48, '50, that as a 12-year-old made a record of 13825—763—AAA, Wesclair Pansy's Flower, E '47, '48, '51, '52, with a record of 15701—740—AAA, and Western Glow Butterfat Bonny with 10971—575—GGG. Western Glow Butterfat Dutchess, another half-sister, E '47, '48, has an 11-year-old record of 16293—671—305, while Darigold Lucy, E '49, '51 made 14488—633—10yrs—365.

Regardless of where you look in the pedigree of "Miss" there is production and class leaders. Her paternal granddam, Hilltop Butterfat Maid, was a class leader with 11848—614—Sr2—305C. Old-timers will remember Imp. Hilltop Butterfat Clara, that beautiful cow owned by George M. Hendee, and she is the paternal granddam of "Count."

"Miss" is the result of crossing an intensely bred Butterfat bull, "Count," on an intensely bred Western cow, Autocrat's Masher Maid. "Masher Maid" was a granddaughter of Autocrat of Thousand Springs, that had eight A. R. daughters. She also has two class leading records, 11427—625—Sr2—305C and 12198—664—Sr3—305C.

Sire: Hilltop Butterfat Count 218620.
Dam: Autocrat's Masher Maid 316061.
Breeder: Western Glow Farms, Inc., Bow, Wash.
Owner: Western Glow Farms, Inc., Bow, Wash.
Born: May 14, 1939. Calved: July 13, 1951.
Served: Oct. 28, 1951. Calved: Aug. 6, 1952.
Supervised by State College of Washington, Pullman, Wash.
Carried calf 200 days during test.
2 milkings daily—Total milkings 610.

1951	Milk Lbs.	Butter Fat %	Butter Fat Lbs.
July 16	1006.9	4.45	44.81
Aug.	2076.2	4.45	92.39
Sept.	1960.2	4.85	95.07
Oct.	1939.2	5.15	99.87
Nov.	1787.7	5.65	101.01
Dec.	1742.2	5.51	96.00
Jan. 1952	1663.7	5.75	95.66
Feb.	1566.7	5.33	83.51
Mar.	1623.1	5.55	90.08
Apr.	1521.4	5.55	84.44
May 15	698.4	5.55	38.76
Total	17585	5.24	921

Ideal's Standfast Netoria 1269943, A. R. 126729

6th Sr2—365—3x

IDEAL'S STANDFAST NETORIA'S record of 13895 lbs. of milk and 854 lbs. of fat gives her sixth place, Sr2—365—3x. She was bred and is owned by Jacob Tanis, Augusta, N. J.

Ideal's Standfast, the sire of "Netoria," has two A. R. daughters. He is a son of Langwater Satellite, 14 P. R. sons and 65 A. R. daughters, and out of Clara Bell of Lone Pine that has several records including two class leader records, 14797—809—Sr4HIR—3x and 13284—650—4A. "Satellite" was by Langwater Moonlight, 32 P. R. sons and 31 A. R. daughters, and out of Langwater Fides, 14390—742—D, while "Clara Bell" was out of Rutheda's Bell of Lone Pine, 13568—593—A.

The dam of "Netoria," Ideal's Traveller's Netoria, is a daughter of Ideal's Traveller, 20 A. R. daughters, and out of Ideal's Strongard's Netoria, 10019—567—Sr2—365—3x. "Traveller" was by Ideal's Susie's Noranda, four P. R. sons and 22 A. R. daughters, and out of Bloom's Daisy, 14776—686—A, while "Strongard's Netoria" was by Ideal's Strongheart Gardenius, 16 A. R. daughters, and out of Ideal's Independent's Netoria, 8756—503—B.

Sire: Ideal's Standfast 411873.
Dam: Ideal's Traveller's Netoria 959686.
Breeder: Jacob Tanis, Augusta, N. J.
Owner: Jacob Tanis, Augusta, N. J.
Born: June 29, 1948. Calved: May 8, 1951.
Served: Not in calf.
Supervised by New Jersey State College, New Brunswick, N. J.
3 milkings daily—Total milkings 1095.

1951	Milk Lbs.	Butter Fat %	Butter Fat Lbs.
May 30	106.3	4.79	5.09
June	1629.5	4.79	78.05
July	1354.2	5.28	71.50
Aug.	1230.3	5.08	62.50
Sept.	1222.8	5.35	65.39
Oct.	1168.1	6.35	74.17
Nov.	1018.8	6.93	70.60
Dec.	1073.7	6.87	73.76
Jan. 1952	1020.8	6.80	69.41
Feb.	958.0	7.14	68.40
Mar.	1047.8	7.00	73.35
Apr.	1015.5	6.90	70.07
May 28	1050.0	6.86	72.03
TOTAL	13895	6.15	854

Spot's Whittie 821943, Reentry 87188

3rd 9yrs—365C—3x

SPOT'S WHITTIE has done it again. In completing her record of 20343 lbs. of milk and 1163 lbs. of fat, 9yrs—365C—3x, she has taken third place. When she was eight years old she finished with 21832 lbs. of milk and 1206 lbs. of fat to put her in first place, but later was dropped to second place, which she still holds. "Whittie" now holds these two places in the 365C division, and eighth place in the 365 division.

For three consecutive years this great cow has produced for her owner more than 10 tons of milk per year. At the age of seven years she made 20606 lbs. of milk and 1109 lbs. of fat. What is more unusual, she has made all three of these records on three quarters. During the making of her first record of 14387 lbs. of milk and 772 lbs. of fat, Sr4—365—3x, a severe udder infection rendered one quarter useless.

Jacob Tanis, Ideal Guernsey Farms, Augusta, N. J., selected Spot's Whittie from the herd of Edwin Jones, Warsaw, Ohio. In Mr. Jones' herd the bull, Ideal's Satellite's Emperor, had been used. He was bred by Mr. Tanis, being a son of Langwater Satellite, 14 P. R. sons and 65 A. R. daughters, four over 800 lbs. of fat. "Emperor" was out of Homestead Foremost Girl with 9180—486—F. The dam of the new class leader is Summitstead's Spot, she by May's Count of Summitstead and out of Summitstead Dawn.

Sire: Ideal's Satellite's Emperor 239597.
Dam: Summitstead's Spot 497569.
Breeder: Edwin Jones, Warsaw, Ohio.
Owner: Jacob Tanis, Augusta, N. J.
Born: June 15, 1941. Calved: June 2, 1951.
Served: Oct. 8, 1951. Calved: July 10, 1952.
Supervised by New Jersey State College, New Brunswick, N. J.
Carried Calf 239 days during test.
3 milkings daily—Total milkings 1095.

1951	Milk Lbs.	Butter %	Fat Lbs.
June 5	1903.3	5.70	108.49
July	2254.5	4.86	109.57
Aug.	2063.4	4.72	97.39
Sept.	1825.1	5.15	93.99
Oct.	1598.2	5.60	89.50
Nov.	1459.5	5.97	87.13
Dec.	1527.6	6.09	93.03
Jan. 1952	1608.1	6.27	100.83
Feb.	1513.9	6.17	93.41
Mar.	1609.1	6.18	99.44
Apr.	1423.0	6.24	88.80
May	1424.0	6.56	93.41
June 3	133.5	6.56	8.76
Total	20343	5.71	1163

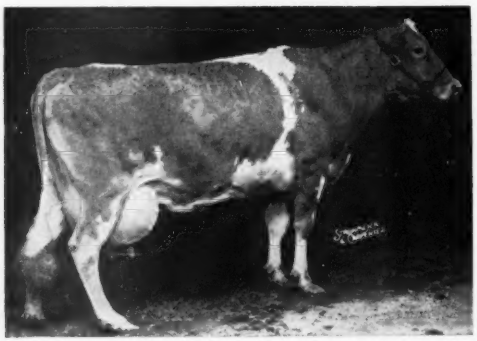

Spot's Whittie, 20343—1163—9yrs—365C—3x

Days Buy Copper Gate

MR. AND MRS. ALAN DAY recently purchased the Copper Gate Farm and herd, Basking Ridge, N. J., and renamed the establishment Innisfree Manor Farm after the herd name, Innisfree.

Mr. Day, who has been president and manager of Copper Gate for 13 years, has developed a fine herd whose foundation animals have made many outstanding records. Of the first 100 Advanced Registry records completed, one was over 1000 lbs. of fat, 12 over 900 lbs. of fat and eight were class leading records. With his own breeding, Innisfree S. Joan, class leading junior three-year-old, holds a National record in milk of 19114 lbs. and 887 lbs. of fat, 365. She is the only cow of the breed to make over 19000 lbs. of milk in that class.

Mr. Day has recently purchased Langvalley Dainty's Hornet as a junior herd sire. "Hornet" is by Fairlawn Actress' Hornet and out of Fairlawn Peerless Dainty, with 16656—814—7yrs—365, classified Excellent, 1947 and 1948. Langwater Sagamore, whose first eight daughters to complete their Advanced Registry records made over 600 lbs. of fat each as junior two-year-olds, is the farm's senior herd sire.

The distinctive and striking advertisements that have identified the farm in the past will be continued. Mr. and Mrs. Day prepare layouts and write their own copy.

Calendar . . .

(*Continued from page 182*)

Fairs . . .

Sept. 14-20. The Great Allentown Fair, Allentown, Pa. Guernseys will be judged on September 17.

Sept. 14-21. Eastern States Exposition, West Springfield, Mass. Guernseys will be judged on September 17 and 18 by W. K. Hepburn, Jr.

Sept. 15-20. Chattanooga Hamilton County Interstate Fair, Chattanooga, Tenn. Guernseys will be judged on September 15, 16 and 17.

Sept. 15-20. North Alabama State Fair, Florence, Ala. Guernseys will be judged on September 16.

Sept. 15-20. Tennessee State Fair, Nashville, Tenn.

Sept. 18-27. Mid-South Fair, Memphis, Tenn.

Sept. 19-27. Atlantic Rural Exposition, Richmond, Va. Guernseys will be judged on September 20 and 22.

Sept. 20-27. Oklahoma State Fair & Exposition, Oklahoma City, Okla. Guernseys will be judged on September 22.

Sept. 21-27. Arkansas-Oklahoma Livestock Exposition—District Free Fair, Fort Smith, Ark. Guernseys will be judged on September 24 by C. H. Norton.

Sept. 21-28. New Jersey State Fair, Trenton, N. J. Guernseys will be judged on September 24 by Bruce Poulton.

Sept. 22-28. Bloomsburg Fair, Bloomsburg, Pa.

Sept. 22-28. Kern County Fair, Bakersfield, Calif. Guernseys will be judged on September 25 and 26 by C. R. Knight.

Sept. 22-29. Tri-State Fair, Amarillo, Texas.

Sept. 24-28. Central Washington Fair, Yakima, Wash. Guernseys will be judged on September 25 by A. O. Shaw.

Sept. 27-Oct. 4. National Dairy Cattle Congress, Waterloo, Iowa. Guernseys will be judged on September 30 and October 1 by John Lindsay.

Sept. 27-Oct. 5. Danbury Fair, Danbury, Conn.

Sept. 27-Oct. 5. New Mexico State Fair, Albuquerque, N. Mex. Guernseys will be judged on October 1.

Sept. 28-Oct. 5. Oklahoma Free State Fair, Muskogee, Okla. Guernseys will be judged on October 1 by C. H. Norton.

Sept. 29-Oct. 4. Alabama State Fair, Birmingham, Ala. Guernseys will be judged on September 30 by J. P. LaMaster.

Sept. 29-Oct. 4. Arkansas Livestock Show, Little Rock, Ark.

Sept. 29-Oct. 4. Panhandle South Plains Fair, Lubbock, Texas.

Oct. 2-11. Southeastern Fair A Ganza, Atlanta, Ga. Guernseys will be judged on October 6 by J. P. LaMaster.

Oct. 3-9. Tulsa State Fair, Tulsa, Okla. Guernseys will be judged on October 7.

Oct. 3-12. Ak-Sar-Ben Livestock & Horse Show, Omaha, Neb.

Oct. 4-11. Pacific International Livestock Exposition, Portland, Ore. Guernseys will be judged on October 7 by C. R. Knight.

Oct. 4-19. State Fair of Texas, Dallas, Texas. Guernseys will be judged on October 13 by L. R. Rainey.

Oct. 6-11. Dixie Classic Livestock Exposition, Winston-Salem, N. C. Guernseys will be judged on October 8 by George W. Snyder.

Oct. 7-11. Mississippi-Alabama Fair & Dairy Show, Tupelo, Miss.

Oct. 13-18. Chattahoochee Valley Exposition, Columbus, Ga.

Oct. 13-18. Piedmont Interstate Fair, Spartanburg, S. C.

Oct. 14-18. North Carolina State Fair, Raleigh, N. C. Guernseys will be judged on October 14 and 16 by L. O. Colebank.

Oct. 18-25. American Royal Livestock Show, Kansas City, Mo.

Oct. 18-26. State Fair of Louisiana, Shreveport, La. Guernseys will be judged on October 22 by I. W. Rupel.

Oct. 20-25. Georgia State Fair, Macon, Ga.

Oct. 20-25. South Carolina State Fair, Columbia, S. C. Guernseys will be judged on October 22 by C. R. Huston.

Oct. 29-Nov. 3. Pensacola Interstate Fair, Pensacola, Fla. Guernseys will be judged on October 29 by C. W. Reaves.

Oct. 31-Nov. 9. Grand National Livestock Exposition, San Francisco, Calif. Guernseys will be judged on November 6 and 7 by J. P. Eves.

Nov. 7-16. Arizona State Fair, Phoenix, Ariz. Guernseys will be judged on November 8 by G. M. Drumm.

Nov. 14-22. Royal Agricultural Winter Fair, Toronto, Ontario, Canada. Guernseys will be judged on November 17 and 18 by George W. Snyder.

Nov. 29-Dec. 6. International Livestock Exposition, Chicago, Ill.

Jan. 12-16, 1953. Pennsylvania State Farm Show, Harrisburg, Pa. Guernseys will be judged on January 12.

Jan. 16-25, 1953. National Western Stock Show, Denver, Colo.

Jan. 30-Feb. 8, 1953. Southwestern Exposition & Fat Stock Show, Fort Worth, Texas.

Feb. 3-14, 1953. Florida State Fair, Tampa, Fla. Guernseys will be judged on February 4.

Feb. 17-23, 1953. Pinellas County Fair & Horse Show, Largo, Fla. Guernseys will be judge on February 18.

Home of . . .
High Test and Production

VISIT → FLYING HORSE FARM South Hamilton, Mass.

Our Show String On Parade . . .

At TOPSFIELD – 1952

Senior and Grand Champion Bull

◀ *Flying Horse Musicmaker*

Sire: ARGILLA ROYAL PHILOSOPHER, A. R.

Dam: ALFALFA FARM FLUTE
4 consecutive Class Leading records.
7 A. R. sons, 2 A. R. daughters

	FLYING HORSE MUSICMAKER	Bull 3 years and over	1st
	FLYING HORSE MELODY MASTER	Bull 2 years under 3	2nd
	FLYING HORSE HARMONY'S OIDA	Heifer Calf under 6 months	1st
	FLYING HORSE HARMONY'S JULIA	Heifer Calf under 6 months	3rd
	FLYING HORSE T'S ELENA	Heifer Calf 6 months under 12	1st
	FLYING HORSE T'S BELINDA	Heifer Calf 6 months under 12	4th
	FLYING HORSE T'S BETTY	Heifer 1 year under 18 months	2nd
	FLYING HORSE M'S ELENA	Heifer 18 months under 2 years	6th
We placed 1-2-3-4 in this two-year-old class	STERLINGOLD LADY JULIA	2-year-old	1st
	FLYING HORSE T'S LUCKY	2-year-old	2nd
	FLYING HORSE COLONEL'S BETSY	2-year-old	3rd
	FLYING HORSE PHIL'S ROSILAND	2-year-old	4th
We placed 1-2-4 in this three-year-old class	FLYING HORSE PHIL'S ROYAL ROSE	3-year-old (Res. Gr. Ch.)	1st
	FLYING HORSE COLONEL'S VERONA	3-year-old	2nd
	FLYING HORSE PHIL'S RANFURLY	3-year-old	4th

In the groups and special classes we won . . .

	2ND YOUNG HERD	
	1ST JR. GET OF SIRE	Get of Flying Horse Trumpeter
We placed 1-2-4 in this coveted Get of Sire class	1ST SR. GET OF SIRE	Get of Argilla Royal Philosopher
	2ND SR. GET OF SIRE	Get of Flying Horse Trumpeter
	4TH SR. GET OF SIRE	Get of Chedco Colonel
Placed 1-2-4 in the Produce of Dam class	1ST PRODUCE OF DAM	Produce of Douglaston Baroness Ranfurly
	2ND PRODUCE OF DAM	Produce of Flying Horse Rose
	4TH PRODUCE OF DAM	Produce of Flying Horse Master's Betty
	1ST DAIRY HERD	
	2ND DAIRY HERD	
	1ST BEST UDDERED COW	Flying Horse T's Lucky A "Trumpeter"
	3RD BEST UDDERED COW	Flying Horse Colonel's Betsy

Plan to visit our herd — See our show herd.

VISITORS ARE ALWAYS WELCOME.

CHOICE—WELL-BRED BULL CALVES—BY PROVED SIRES OUT OF PROVED BROOD COWS USUALLY FOR SALE.

FLYING HORSE FARM

South Hamilton, Massachusetts

T. B. ACCREDITED — MASS. ABORTION FREE No. 60

Please address correspondence to . . . COREY C. GAREY, Manager — GRAHAM FOSTER, Herdsman

Conklin Retires

CLIFFORD T. CONKLIN, Executive Secretary-Treasurer of the Ayrshire Breeders' Association since July 1925, has retired. The newly appointed Secretary, Chester C. Putney, assumed the duties of office on August 15.

Mr. Conklin graduated from Ohio State University and later was Assistant Professor in the Dairy Department. His work with the Ayrshire Association brought forth several developments. One of the most noteworthy achievements was the recognition of the Herd Test and from this has been developed the approved sire and dam program of the breed.

Clifford T. Conklin

Mr. Conklin was the first dairy breed official to undertake extensive herd sire analysis and the first person to utilize IBM in one of the dairy breed offices. He contributed much to the acceptance of Calfhood Vaccination.

For 24 years Mr. Conklin held the position as Editor of The Ayrshire Digest and served as manager of the breed journal for 20 years during the time he held the position as Secretary.

Respected and admired by all with whom he has been associated, C. T. Conklin's service of nearly two-score years to the purebred livestock industry will long be remembered as one of the outstanding examples of a gentleman's devotion to his calling.

C. T. Conklin has been, in truth, the ambassador of the Ayrshire breed. His retirement comes in this year of 1952 as the fruits of his labor are being culminated in the completion of a splendid new office building to house the records, machinery and workers of the Ayrshire Breeders' Association. Mr. Conklin will continue to reside in Brandon, Vt., but it is expected that he and Mrs. Conklin will be able to travel and to enjoy life in many places for a long time to come.

Chester C. Putney

Chester C. Putney has succeeded Mr. Conklin. Mr. Putney is returning to his native state of Vermont for the assumption of his duties. He was born on June 26, 1917, at Derby, Vt., attending schools in that atea and graduating in 1934 from Orleans High School. Interests in 4-H Club work, in which he participated for eight yeats, provided him an excellent background for college activities that included experiences as a representative of his college on several livestock judging teams.

His alma mater is the University of Massachusetts, from which he graduated in 1941. Prior to enlisting as a private in the U. S. Army Air Force, he took employment as an instructor at Essex County Agricultural School in Hathorne, Mass. Aftet a four-yeat tour of duty in the service, he was discharged honorably with the rank of captain. Two of those years were spent in the China-Burma-India theater of war.

Upon Mr. Putney's discharge from the Air Force in 1945, he became Associate County Agent in Hampshire County, Mass., and held that position until October 1946 when he was chosen as manager of the Massachusetts Selective Breeding Association, at Shrewsbury, Mass. In less than six years, Mr. Putney's guiding influence has successfully aided that organization to grow from 1,100 members to over 6,200.

William M. Shenton

WILLIAM SHENTON, a graduate from Iowa State College, Ames, Iowa, has been employed as Western Pennsylvania Fieldman to assist Wade White. Mr. Shenton has a thorough knowledge of dairy cattle and has had experience with some of the outstanding herds in the country. He is a native of Cambridge, Md., and after serving four years in the Army, he enrolled at Iowa State College. Last year he was a member of the Iowa State Dairy Cattle Judging Team, capturing first honors in the Guernsey contest at the Kansas City Royal Dairy Show, and first in the Holstein contest and second with Brown Swiss at Waterloo.

He has worked for and shown cattle for Lakewood Farm, Mundelein, Ill.; Peck's Guernsey Farm, Geneva, Ill.; Curtiss Candy Company, Cary, Ill., and the Robert Seitz Ayrshire herd, Waukesha, Wis.

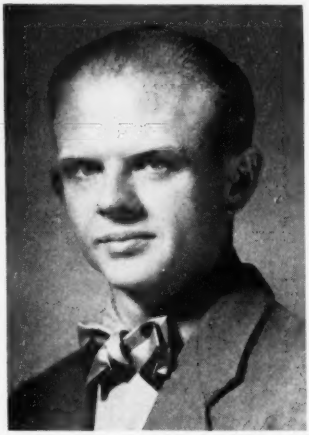

William M. Shenton

Bodden . . .

(*Continued from page 214*)

his Guernseys are purebred now except for 10 grades. He has 19 to 20 cows always on Advanced Registry test and they'll average over 10000 lbs. of milk and 500 lbs. of fat.

Here are a few of his records: Bodden's Azalea Beauty Girl, 12646—581—Sr3—365—2x; Bodden's Golden Rose Mary, 12808—582—Jr4—365C—2x; Valla's Designer Patricia, 11812—530—5yrs—365C—2x; Coolbranch Ruler's Amy, 11694—535—7yrs—365—2x, and Bodden's Maxim Belladonna, 10308—573—Jr2—365—2x.

Mr. Bodden "spares not the feed" in giving every cow her best opportunity to show how she can produce. He has 50 acres of extra good pasture offering abundant White Dutch Clover, Common Lespedeza and Carpet Grass for 65 head of cows and heifers. In the barn he feeds a high quality roughage made of beet and citrus pulp, a little corn chop and dairy-cut alfalfa, plus some molasses and minerals. For grain feeding, he uses Spartan Quality 20 per cent Dairy feed in the ratio of one pound of feed for three to three and one-half pounds of milk.

Calves are raised on Calf Pellets, limited milk, and then Calf Feed up to four months, when they are gradually switched to dry and freshening ready mixed feed.

NEWS AND VIEWS

HENSLEE FARMS

Kingston Springs, Tennessee

The "SIR GALAHAD" Daughters Are Impressive

LANGWATER SIR GALAHAD, A. R.

In our advertisement on June 15, 1952, we pictured four of his daughters. Two were Excellent and two were Very Good.

NOW . . . we are pleased to show FOUR more reasons why we say the "GALAHAD" daughters are impressive.

Very Good '52

HENSLEE FARMS LADY JENNY
1st prize 2-year-old, Tenn., 1951
2nd prize 2-year-old, Ky., 1951
11266—588—Jr2—362 days.

HENSLEE FARMS LADY GAILLIE
5546—244—Jr3—153 days

Very Good '52

HENSLEE FARMS LADY BERTHA
10558—507—Sr2—342 days

Desirable

HENSLEE FARMS G. GLENNA
9830—472—Jr2C
8960—386—Sr4—240 days

Of the 14 daughters of "Sir Galahad" already classified, 2 were Excellent, 6 Very Good, 5 Desirable and 1 Acceptable.

GOLDEN GUERNSEY

EDWARD B. HENSLEE, Owner
FLOYD KRAUTER, Manager
Tel. 8-5574 Nashville

FIFTY-SEVENTH SPECIAL GUERNSEY SALE

Thursday, October 2, 1952 — 12:30 Noon

AT THE ASSOCIATION'S SALES PAVILION, 6 MILES EAST OF LANCASTER ON ROUTE 30.

SIXTY-FOUR HEAD — 47 VACCINATED

1 BULL — 22 COWS — 34 BRED AND 8 OPEN HEIFERS

(**40 due within 30 days of sale date — 12 later this winter**)

Largest consignor E. R. Powell, Washington, Pa., 20 Head, majority vaccinated and due close to sale date, predominantly tracing to J. G. Nelan's breeding, who is famous for breeding

↓

HORN'S CLARISSA

(In 2nd or 3rd generations of almost all of Mr. Powell's consignments.)

17 in service to SUNNY FORWARD'S WISTAR (Coldspring's Romulus Forward—Pansy Belle of Blairsdale, 12548—670—Sr4, 13088—669—8yrs—HIR—945 T. M.). Good C.T.A. records on all his consignments.

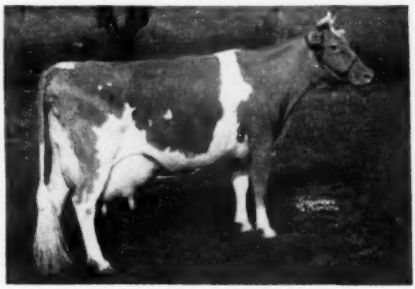

18434—884—AHI, 17966—909—AA
Sold to Langwater in 1942 for $2,300.

Seventeen head from J. C. McFall of Easton, Pa., who is dispersing the balance of his herd consisting of bred and open heifers, all vaccinated, sired or in service to the good bulls used at the Lehigh Valley Cooperative (Tarbell and Coldsprings blood).

From Liseter Farm, Newtown Square, Pa., the bull, **LISETER ROYAL ULTRA,** born February 8, 1952 by LISETER HARDFAST ROYAL, out of LISETER HARDFAST ULTRA CREAM, 10419—602—Jr2—365, 11523—657—Sr4—365; 3rd Aged Cow at the 3rd Pa. Guernsey Show, 1952; 1st prize Aged Cow, 1950 Pa. Guernsey Show. Also consigned, two outstanding cows, one with 11735—579—Sr3—365, the other with 13166—514—Jr2—365, both due shortly before sale, and the vaccinated heifer due sale day by LISETER ROMULUS NOBLE and bred to a son of LISETER MERRY MILKMAID, 16421—781—9yrsC.

These, together with other selected consignments from Ammon Graybill, Lancaster; Zygmunt Papciak, Quakertown; Rutter Bros., York; Guy E. Sawyer, Chadds Ford; Samuel H. Tendler, Fort Washington; W. B. Warner & Sons, Red Lion, Pa., WILL OFFER GREAT MONEY MAKING POSSIBILITIES FOR THE BUYER, THE MOST FRESH COWS AND HEAVY SPRINGERS WE HAVE HAD IN ANY SALES IN RECENT MONTHS. THEY ARE THE RIGHT KIND!

SALE MANAGED BY: FOR CATALOGS WRITE:

PENNSYLVANIA GUERNSEY BREEDERS' ASSOCIATION

Telephone 4-4062

P. O. Box 491 WM. H. JUZI, Business Manager **Harrisburg, Pa.**

$4.75 TATTOO MARKER

EXTRA LETTERS OR FIGURES - 25¢ EA.

Complete with set of figures 1 to 10, bottle of ink and full instructions. postpaid.

CATTLE BLANKETS

Made from quality materials, expertly tailored, all sizes. Prompt service. Write for circular and prices.

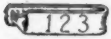

EAR TAGS

Several kinds to select from. Write for prices.

NECK CHAINS

1. Case hardened chain.
2. Solid bronze number plates.
3. Key ring fasteners
4. Priced reasonable.

FREE CATALOG

Illustrating neck chains, ear tags marking devices, syringes, veterinary instruments, brushes, combs, clippers horn and hoof tools, remedies and hundreds of items for the stock raiser. —Write for it.

BREEDERS SUPPLY CO. COUNCIL BLUFFS IOWA

Double Milk Sales

More than a hundred driver-salesmen from Abbotts Dairies, Inc., Philadelphia, Pa., participated, some months ago, in a contest designed to increase sales of Golden Guernsey milk. The contest conducted at the Seashore and Audubon, N. J., branches was highly successful and resulted in a 100% increase in sales over the former average weekly base. Chatham Bangor All-Wool blankets supplied by the New Jersey G. B. A. were the contest prizes.

Awards were based on an average increase of 10 quarts per day at the end of the contest, and holding the increase for at least two weeks at the close of the contest period. This entitled a man to one blanket.

For each additional 10 quarts increase, salesmen were awarded an additional blanket.

Relief foremen and senior foremen participated in the contest on the basis of an average increase for their group of routes.

Select For University of Florida

Dr. Sidney Marshall and J. McK. Jeter recently selected another Woodacres Bright Meteor daughter for the University of Florida Guernsey herd. The heifer is out of LaVida Lady Marose, that is out of old Mistletoe's Beauty that has dropped three bull calves and 10 heifer calves and is in calf again. She has the following descendants in the herd of T. Stin Haselton, Lake View Dairy Farm, Eustis, Fla., six daughters, 16 granddaughters, one grandson and nine great granddaughters.

LET

DE LAVAL BETTER MILKING PROVE ITSELF TO YOU WITHOUT OBLIGATION!

TRY...a De Laval Sterling Milker Unit on Your Cows...In Your Barn...and Be Your Own Judge

THEN...If You are Sold on De Laval Better Milking, Select the De Laval Speedway Milker Designed Especially For Your Particular Needs

De Laval Combine Speedway | De Laval Magnetic Speedway | De Laval Sterling Speedway | De Laval Sterling Speedette

Get the FACTS... compare the milking performance... ease of handling... the way your cows milk out... the easy-to-clean features... of De Laval milking with whatever milking machine you are now using. Only direct *comparison* can give you the real story on De Laval milking. It *costs you nothing* to know the truth... and may *save you plenty*. Just ask your local De Laval dealer to lend you a new De Laval Sterling Speedway Milker Unit to make the "De Laval Milker Direct Comparison Test." Then... be your own judge... *performance—not promises*—is what really counts. The De Laval Sterling Speedway will operate on your present pipeline. After it has proven to you the superiority of De Laval Better Milking, you can select the De Laval Speedway Milker that best meets your needs—the Combine, Magnetic, Sterling or Speedette. Remember direct *comparison* reveals the *facts*.

De Laval

THE DE LAVAL SEPARATOR CO.
POUGHKEEPSIE, N. Y.

427 Randolph Street, Chicago 6, Ill.
61 Beale Street, San Francisco 5, Calif.

The De Laval Separator Company, Dept. 7-J
Poughkeepsie, N. Y.

Please send me interesting new printed matter on:

☐ Combine Speedway Milker ☐ Sterling Speedway Milker
☐ Magnetic Speedway Milker ☐ Sterling Speedette Milker

Name.....
Town..... R.F.D..... State.....

"we save 4 hours a day WITH OUR

"It only takes about 5 minutes to clean up after we've finished milking," says Carl Johnson, shown with his McCormick pipeline milker in his three-stall, U-type milking parlor. Mr. Johnson's 340-acre dairy farm is also equipped with a modern milk house and a 60 x 80-foot loafing barn.

McCormick PARLOR MILKER"

"By the time we finish milking every drop is cooled to 55 or 60 degrees. Then our IH cooler takes the temperature on down to 33 degrees and holds it there." The milk is piped directly from cow to cooler. A can hold-down attachment, available for IH coolers, keeps the milk cans in place while a pneumatic agitator bathes them in cold water that has been circulated over an ice bank. "Good service is another reason why we bought a McCormick milker and an International Harvester Cooler," says Mr. Johnson, shown here with his IH dealer, G. E. "Tip" Tipton. "We know we can depend on 'Tip' to take good care of our equipment."

says Carl W. Johnson, La Salle County, Ill.

"As close as we can figure," says Carl W. Johnson, La Salle County, Ill., "our McCormick parlor milker saves us four hours a day! Now, one fellow gets as much done as the two men we formerly needed with our old-style stanchion-type barn.

"It isn't unusual for this *one* man to milk three cows in five minutes. It only takes him about an hour to milk 29 cows! The fast action of McCormick teat cups is the big reason for this speedy milking. These gentle-acting teat cups get all the milk, too.

"Our McCormick parlor milker also helps us keep our milk clean. The filter unit in the milker won't work if a cow's udder has a bad quarter."

Ask your IH dealer to demonstrate how you, too, can cut milking time and labor costs with McCormick pipeline milking. Remember, there's a McCormick pipeline milking unit and IH milk cooler to fit your present buildings, or any installation you plan to build.

"See you at the polls!"

INTERNATIONAL HARVESTER

International Harvester products pay for themselves in use—McCormick Farm Equipment and Farmall Tractors . . . Motor Trucks . . . Crawler Tractors and Power Units . . . Refrigerators and Freezers—General Office, Chicago 1, Illinois

Reddy Kilowatt Award

ERNEST E. RITTER, Red Ridge Guernsey Farm, Winfield, Pa., recently received the Reddy Kilowatt Award, the first presented in the Nation. The ceremony took place recently at the farm, when 250 persons gathered to celebrate the occasion. National and local electrical and agricultural leaders were among those gathered at the farm. The certificate was signed by Charles E. Oakes, president of the Pennsylvania Power and Light Company, E. E. Mensch, manager of the Susquehanna Division of the utility, and Ralph C. Swartz, a vice-president. Among the speakers were Russell Dickerson, vice dean of agriculture at Pennsylvania State College, and Carroll Streeter, managing editor of the Farm Journal.

Mr. and Mrs. Ritter easily qualified for the utility's award, since they use electricity for every conceivable convenience in the home and on the farm. When they began to sell GOLDEN GUERNSEY milk, they increased the herd to 103 head. Mr. Ritter says, "I owe my Guernseys credit for giving me good results in being able to afford the many electrical appliances which we now make very good use of."

Chat . . .

Roy D. Ramsey and Floyd J. Eilers have purchased Prestdale Regent's Andy from Charles Pritzl of Prestdale Farm, New Plymouth, Idaho. The bull is sired by Regent M. of Prestdale and his dam, Artiss E. of Prestdale, classified Very Good in 1951 and 1952.

NOW! Dry Wet Corn In the Crib, SAFELY

HARVEST EARLIER For BIGGEST YIELDS!

ALL-PURPOSE FARM DRIER prevents spoilage in storage—grades up quality! Permits earlier picking with least field losses. Exclusive "Giant Jet" easiest on fuel! FIRE-SAFE models in full range of sizes.

SEND FOR FREE FOLDER

PEIRSON-MOORE CO., Dept. 905, Lexington, Ky.

Send Free New Crop-Drying Guide to:

NAME _____

STREET OR R.F.D. _____

TOWN _____ STATE _____

How Much Does it Cost You to Feed a Calf?

$17.00* ON WHOLE MILK Plus meal and roughage cost

OR

$10.00 ON CALF-KIT** Plus meal and roughage cost

Peebles' CALF-KIT *MILK REPLACEMENT*

raises big, sturdy calves at less cost

POCKET THE EXTRA PROFIT. Feed your calves the Calf-Kit way and pocket an extra $7.00 or more per head on the whole milk you save! Sound fantastic? Not at all. Hundreds of dairymen are doing it every day. Figure it out for yourself. At today's prices most dairymen feed at least $17 in whole milk to raise a calf to 8 weeks of age. Calf-Kit will do the same job for $10. You save the difference.

GET FASTER GAINS! Saving money is only half the story. In actual feeding tests, calves raised on Calf-Kit with antibiotics grew faster than calves raised on whole milk without antibiotics.

REDUCE SCOURING TROUBLES. Calf-Kit gives you all the scours reducing benefits of antibiotics. Dairymen report . . . and experiments show . . . that scours occur less often and effects are milder.

ENJOY TROUBLE-FREE FEEDING. It's a pleasure to feed Calf-Kit . . . not only because calves like it but because it's so easy to mix and handle. Calf-Kit stays in suspension well, doesn't readily settle in the pail, doesn't clog nipples. Follow the simple twice-a-day schedule on the Calf-Kit bag. Even the youngsters can feed calves with Calf-Kit!

**400 lbs of whole milk @ $4.25/cwt.*
***Calf-Kit Program to replace a 400-lb. whole milk feeding plan.*

Calf-Kit is a safe milk replacement containing 98% milk nutrients from whey and whey products.

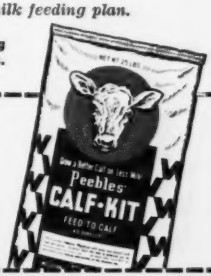

WESTERN CONDENSING COMPANY
Appleton, Wisconsin

Please send me folder L-9 on how I can raise faster-growing, well developed calves on Peebles' Calf-Kit.

NAME .....

ADDRESS ..... CALVES RAISED PER YEAR .....

TOWN ..... STATE .....

ONLY $34.50 POSTPAID

POWER-FULL ANDIS ELECTRIC ANIMAL CLIPPER

Save time and money. Have cleaner, healthier, more contented animals. Use a compact Andis clipper for horses, mules, cattle. Has powerful, fan-cooled, 110v AC-DC motor. Easy operating; uniform cutting. See your Saddlery, Hardware, or Implement Dealer. If he can't supply you, order direct on one week money back guarantee.

ANDIS CLIPPER CO., Dept. 402-J RACINE, WIS.

Chat . . .

Ira Stegner, Fort Collings, Colo., recently purchased a new herd sire from Hill Girt Farm, Chadds Ford, Pa. He is Hill Girt Count's Leader, sired by Hill Girt Count, A. R., and out of Cherub's Dora of Hill Girt, 836 lbs. of fat in AA.

Herbert A. Snow, Snow Summit Ranch, Park City, Utah, sold a son of Snow Summit Ivan to head the herd of Howard Bacon, Helper, Utah.

Contains Antibiotic TERRAMYCIN

helps you grow calves

FASTER BETTER

lets you ship extra milk too!

For over thirty-five years DAIRYADE ORIGINAL has been a dependable baby calf food giving dairymen outstanding feeding results. *Now*, containing the important antibiotic, terramycin, DAIRYADE ORIGINAL is better than ever—feed it to *your* baby calves and watch them grow faster and better! One 25 pound pail liquid feeds two calves to six weeks—lets you ship up to an extra thousand pounds of milk. Think of the extra money on your milk checks! — and remember, you'll raise calves faster and better than ever with DAIRYADE ORIGINAL. Get a pail today!

If You Prefer a Buttermilk Base Calf Food . . .

Feed DAIRYADE 33! Containing the important antibiotic, terramycin, there's not an easier to feed calf food available today. It has the famous name DAIRYADE so you *know* it is dependable! If you prefer a buttermilk base calf food, feed dependable DAIRYADE 33.

LOOKS LIKE MILK • FEEDS LIKE MILK • HALF COST OF MILK!

Your Milk Plant Offers You YOUR CHOICE!

DAIRYADE ORIGINAL FORMULA — DAIRYADE 33

IN 25 LB. PAILS AND 100 LB. DRUMS

GUARANTEED TO SATISFY or money back!

WESTERN GUERNSEY SERVICE

C. W. (Jack) Robinson
P. O. Box 34
Clements, California

Victor Gray
335 W. Louie Ave.
Lodi, California

WESTERN GUERNSEY SERVICE

During the past year, Edisto Farms Dairy, Columbia, S. C., has paid half the cost of farm signs, paid State Association dues, and are now giving a two-year subscription to the Journal to each of their 77 producers.

Milk in Reducing Diets

ANOTHER project supported by National Dairy Council funds is one being conducted at Michigan State College under the direction of Dr. Margaret A. Ohlson. The results of this research have shown clearly that milk and dairy products are a valuable part of a new weight reduction diet that has been well tested at the College. As a diet low in carbohydrates and high in protein, it calls for plenty of milk and dairy products.

Persons on this diet may consume three-quarters of a pound of cheese, one-third of a pound of butter, one-third of a quart of ice cream, and almost five quarts of whole milk per week.

Applicants for Membership

THE following Guernsey breeders have applied for membership in The American Guernsey Cattle Club:

KENTUCKY: Buknore Farm, Paris, recommended by John N. Browning; W. C. Snider, Danville, recommended by A. D. Gorman.

SOUTH CAROLINA: Mrs. F. H. Riley, Orangeburg, recommended by George B. Salley.

At Last! -- A LOW COST FEED MIXER and MOLASSES BLENDER

Make Better Feed at Lower Costs with a Johnson MIXALL

Mixes Dry Feeds, Blends Liquids and Soaked Feeds with Dry Feeds. A perfect mix in 2 to 5 minutes of all ingredients, dry or moist. Tilt to dump the load. Mixes up to 300 lbs. per batch. Operates with electric motor.

Write today for free folder and price list

GORDON JOHNSON EQUIP. CO.
Dept. 108 2519 Madison St., Kansas City, Mo.

KEEP COWS FREE OF MASTITIS

with the double-duty antibiotic

AUREOMYCIN

1. ***When mastitis strikes,*** **infuse a tube of AUREOMYCIN Crystalline Ointment Veterinary *Lederle* into an infected quarter. It's fast-acting, long-acting, highly effective!**

2. ***Before mastitis strikes,*** **treat cuts and other wounds or injuries of teats or udder with this same antibiotic, by local application and infusion, to guard against mastitis.**

Use AUREOMYCIN Crystalline Ointment *Lederle* in this two-way *protection* and *treatment* method to avoid mastitis losses! Get bigger milk checks!

AUREOMYCIN Ointment remains active in the udder for more than 48 hours. It is a more broadly effective antibiotic than penicillin; it is relatively non-irritating and nontoxic. It is available in a convenient, easy-to-use infusion-tip tube.

In cases of acute septic mastitis, in addition to udder infusion, the injectable form of SULMET* Sodium Sulfamethazine** *Lederle* should be used. Subsequent treatment may be conducted with SULMET Sulfamethazine OBLETS* Veterinary Tablets.

AUREOMYCIN Crystalline Intravenous** Veterinary may be used in the treatment of severe acute septicemia as a highly effective agent against most bacteria.

For maximum efficiency in the use of AUREOMYCIN Ointment for Udder Infusion, as well as best management practices and disease-control procedures for avoidance of reinfection, consult your veterinarian.

Write for folder on AUREOMYCIN Ointment.

*Reg. U. S. Pat. Off. **To be used on the advice of a veterinarian.

Animal Industry Section

LEDERLE LABORATORIES DIVISION

AMERICAN Cyanamid COMPANY

30 Rockefeller Plaza New York 20, N. Y.

Send this coupon for your free copy of the new Lederle folder on AUREOMYCIN Ointment.

Name _____

Town _____ County _____ State _____

My Dealer's Name Is _____ Town _____

You can't lose when you raise your calves on Kaff-A. One lb. of Kaff-A and 9 lbs. of water replaces 10 lbs. of milk for you to sell. And Kaff-A is so nourishing it takes less to raise a calf than other milk replacers. *(based on major manufacturers' own feeding directions for six weeks.) Dairyman Raymond B. Shaw (above) says, "You feed so much less Kaff-A. I figure it only costs 4¢ a quart, and I sell the milk it replaces for 12½ cents."

Yet Kaff-A is such a superior replacement that calves raised on it, with calf meal and hay, exceed standard weights at 12 weeks of age; make superior replacements for your milking herd.

So how can you lose? Get Kaff-A today from your feed dealer, milk hauler or hatchery.

3,000,000 healthy heifers have been raised on CP CO

KAFF-A

the safe replacement for milk.

CONSOLIDATED PRODUCTS COMPANY, DANVILLE, ILL.

Division Offices: Princeton, N. J., Atlanta, Ga., Des Moines, Ia., Sacramento, Calif. *Makers of* Semi-Solid Emulsions, Sparx, Pax and Kaff-A. ©1952

STROHMEYER & CARPENTER, Inc.

Photographers of Animals

White Plains - Box 788 - New York

Can we be of service to you?
LET US HELP YOU WITH ANY OF YOUR PROBLEMS
CONSULTANT
SALES MANAGEMENT
PEDIGREE SERVICE

DENNIS GUERNSEY SERVICE
L. E. DENNIS, SR.
204–5th Avenue Sterling, Illinois

World's Oldest Bovine Mamma

By GEORGE W. CHAMBERS

BESSIE, a grade Guernsey cow, owned by Mr. and Mrs. Andrew Regele of Marshfield, Wis., was recently headlined in the Marshfield paper as the "World's Oldest Bovine Mamma." This cow, at the ripe age of 29 years, had just given birth to twin calves. This was her sixth pair of twins and her thirty-first and thirty-second calf. She had her last twins at the age of 25. This is probably a record both in age and in number of offspring for all cows and for all time.

Bessie, a grade Guernsey, "World's Oldest Bovine Mamma."

The first question which comes to mind when one hears of this cow is "How do we know that her age is 29 when she is unregistered?" This was the first question which we asked of Mrs. Regele. This was her answer, "I was raised by my grandparents, Mr. and Mrs. Anton Eckes. When I started to country school at six years of age my Grandad gave me a heifer calf which I named Bessie. Bessie has been

E. M. Granger, Jr.

Auctioneer

Thompsonville, Conn.

my pet ever since. When Andrew and I were married in 1938, Bessie was then 15. We took her with us. While we like all of our Guernseys, Bessie has always been the family favorite. When we had to put her away last week it was a pretty sad day for all of us."

Bessie freshened in March with her twins, a bull and a heifer. She nursed them through to veal age. After the calves were sold she gave a 12 quart pail of milk twice a day. She has always run with the herd at pasture. When she failed to come home from the woods one night, the Regeles went out to find her. It wasn't until the next day she was found mired in the mud in a spring hole in the pasture. She was pulled out of the mud and at first indicated that she might survive. She finally went down, however, and had to be killed on July 21, 1952.

At present, half of the small 20 head Regele herd are Bessie's descendants, including four daughters (the oldest 16) three granddaughters, two great granddaughters and one great great granddaughter.

In addition to her remarkable age, Bessie was an unusual cow in other respects. She was almost never dry. She had milked right through from her last lactation. She had never been on test, but had always been one of the heaviest producers in the herd. Her udder was still perfectly sound. She had never shown any evidence of mastitis. Her udder was still well attached, her shoulders were well tied in and her feet and legs were sound. Tears welled in Mrs. Regele's eyes when she said, "There was not a streak of meanness in her."

PLEASE MENTION THE JOURNAL WHEN WRITING TO ADVERTISERS

WANTED

WORKING HERDSMAN . . . for well-known New England herd, 30-40 cows in milk. Desire to improve and build up the herd. Official testing, classifying, advertising.

Write BOX 67
Guernsey Breeders' Journal
Peterborough, New Hampshire

PEERLESS Portable - Stationary **ROLLER MILLS**

CRIMPS-CRACKS *All Feed Grains* **WITHOUT DUSTING**

Giant 10-in. diameter Tuf-Cast, chromed rolls crimp or crack grains better, faster, with less power. 10 Portable and Stationary Models. PTO and V-Belt drive. Farm, Feeder and Mill sizes.

FREE LITERATURE — Gives full information, capacities and prices. Write to:

PEERLESS JOPLIN, MISSOURI Dept. 702

1. Thorough penetration
2. Prolonged action

TWO REASONS WHY

PENDISTRIN® SQUIBB TREATS MASTITIS SUCCESSFULLY

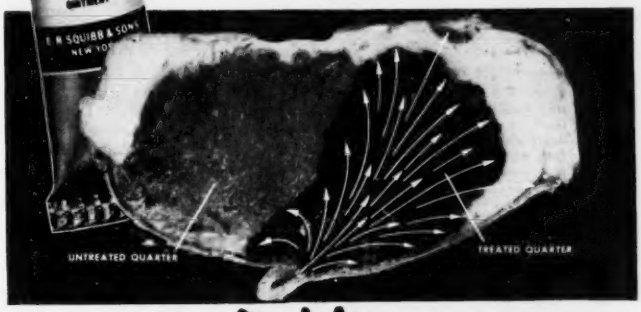

Squibb's *Special* Ointment Base disperses antibiotics throughout quarter

A look inside a cow's udder shows you why the "carrying agent" of Pendistrin Squibb is so important in successful treatment of mastitis:

1. The special ointment base of Pendistrin disperses thoroughly throughout the treated quarter . . . penetrates the millions of tiny alveoli which make up the glandular tissue.

2. Coating of ointment is retained up to 48 hours. Antibiotics are released slowly—ready to attack organisms at the moment in their life cycle when most susceptible to antibiotic action.

Pendistrin contains 100,000 units of penicillin plus 100 mg. of dihydrostreptomycin—a highly potent combination of antibiotics. It is stable, non-irritating. Antibiotics are held in complete suspension—will not settle out.

Ask your druggist for Pendistrin in the handy "instant-use" tube. Write for free literature: E. R. Squibb & Sons, Veterinary and Animal Feeding Products Division, Dept. GB-9 745 Fifth Avenue, New York, N. Y.

For accurate diagnosis of mastitis, consult your veterinarian

Get handy "barn box" from your druggist!

Be ready to treat mastitis *at the first sign*. Keep a handy "barn box" of Pendistrin on your shelf. Requires no refrigeration. See your druggist for a box of 12 "instant-use" tubes today.

For the most common kind of MASTITIS SQUIBB PENICILLIN OINTMENT

For mastitis caused by streptococcus agalactiae—the most common kind—use Squibb "Instant-Use" Penicillin Ointment. Proved successful in millions of cases. Get it from your druggist.

PENDISTRIN (Reg. U. S. Pat. Off.) is a trademark of E. R. Squibb & Sons

SQUIBB - A NAME YOU CAN TRUST

Experienced Farm Manager
NOW AVAILABLE

20 Years of Experience.
Best of References.
If you need a qualified manager
WRITE TO
BOX 64
Guernsey Breeders' Journal
Peterborough, New Hampshire

New! 3 HORSEPOWER
CORN & COB MILL

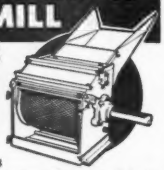

GRANULATES INSTEAD OF GRINDS!
LOW SPEED—NO HAMMERS OR BURRS

Eliminates fines and dusting. Slices each kernel into 4 or 5 pieces, crumbles cobs and shucks to same uniform size. Cattle eat entire product, chickens eat corn, leaving cob particles for litter.

STEEL CUTS
Wheat • Milo • Oat Groats
Hay • Corn Cobs • Rubber
Leather • Cork • Shelled Corn
Roots • Vegetables • Green
Oats • Charcoal • Chemicals

Another FARM TESTED Machine
by the makers of Famous Krimper-Kracker and Davis Feed Mixer.

H. C. DAVIS SONS
MILL MACHINERY CO.
DAVIS BUILT HCD SINCE 1894
DEPT. GA-9
BONNER SPRINGS, KANSAS

A. W. Wood

One of the older Guernsey breeders in Pennsylvania will be missed at the Guernsey activities through the death of A. W. Wood, Milan. Mr. Wood passed away on July 21 at the age of 76. He had owned Guernseys for 40 years and was a member of The American Guernsey Cattle Club. He served two terms as a member of the Board of Directors of the Pennsylvania G. B. A., where his wise counsel was always greatly appreciated. In 1931 he was the State Master Farmer.

Mr. Wood was very active in local affairs and was one of the original directors of the local bank. He had served many years on the school board and was a member of the local Grange. His son, Ernest, who has been farming the home farm since 1939, will continue with the herd and farming operation.

Sells Herd Sire

Philip W. Smith & Son, Evergreen Farms, New Hope, Pa., recently sold their herd sire, Gardenville King's Alexander at eight years of age, to the Southeastern Pennsylvania Artificial Breeding Co-operative. A show of the offspring of the bull was held on August 7 and four of his daughters placed as follows: Heifer calf class under one year, 1st, 3rd and 8th; 3 to 4-year-old class, 1st place; get of sire, 1st place, and produce of dam, 1st. Evergreen Aladela won the junior and grand champion female award.

LIFE-TIME aluminum GATES
Also made in galvanized spring-steel. The best—most beautiful gates in the world. Cost less than heavy wooden gates. The new FENCE-MASTER steel gate, made exactly like the famous LIFE-TIME aluminum gate will eliminate those gate troubles and dress-up your gate with a shiny chrome look. Replace those sagging gates N O W! See these amazing Alprodco Gates at your local Lumber Yard, Building Material or Implement Dealer. (14 factories) Write for free descriptive folder today. Address—
ALPRODCO INC., Mineral Wells, Tex.
ALPRODCO INC., Kempton, Indiana

IN WISCONSIN--
DAIRYMEN IN EVERY COUNTY FEED
NATIONAL *No-Milk* CALF FOOD

Dairy farming is *big business* in Wisconsin — and calf raisers, in *every* county, start their calves on National No-Milk Calf Food. It contains palatable, easily digested proteins, minerals and vitamins skilfully blended in appetizing form for building bone, muscle and tissue. Results over 67 years *prove* that calves fed the National way grow out sturdier, faster — become high producing cows.

FREE Write for your copy of our "Calf Raising Plan" booklet — packed with timely, helpful tips. Write today.

See Your Dealer

NATIONAL FOOD COMPANY
Fond du Lac, Wisconsin

A BADGER
BARN CLEANER
SOLVES YOUR HIRED MAN PROBLEM *and* ELIMINATES DRUDGERY
•
IT IS TIME-TESTED ON THOUSANDS OF FARMS

MODELS FOR SMALL, MEDIUM AND LARGE BARNS
The BADGER BN NORTHLAND LEADS AGAIN

1952 Models featuring a new high test chain for large barns. A new low cost cleaner for small barns.

WRITE FOR INFORMATION
INSTALLATION AND SERVICE SPECIALISTS IN ALL DAIRY SECTIONS OF U.S.A. AND CANADA.

BADGER NORTHLAND, INC.
BOX 31, DEPT. (B) KAUKAUNA, WIS.

WESTON'S
A complete line of stockbreeders supplies. Write for catalog.
SHAMPOO
Made of finest oils. Leaves the coat soft and easy to manage.
Pt. 50c, Qt. 85c, Gal. $3.00 (postage extra)
COAT BLOOM
Proper blending of oils makes this the finest coat dressing on the market. Pt. 50c, Qt. 75c, Gal. $2.50. Postage extra.
WESTON MFG. & SUPPLY CO.
1938 Speer Blvd. Denver, Colo.

Where to Buy Guernseys

INDIANA

For Sale. bull born November 21, 1951. Good individual, nicely marked. By Hominy Hill Winston, he by Riegeldale Coronation King and out of Coronation Winsome with 786—7yrsC. The dam of the calf is Alfacrest's A. C. Harriet with 728—Sr2—HIR—3x, still a Class Leader. She a paternal sister to Circle Drive's A. C. Fashion, with 685—Jr2—HIR—3x and 750—Jr3—HIR—3x, both Class Leader records.

Circle Drive Farm.
Huntington

NEW YORK

For Sale: Entire Registered, Vaccinated Guernsey herd, 57 cows and heifers and heifer calves. 19 daughters of Ideal's Squire—dam, Ideal's Noranda's Susie with 2 records over 1000 lbs. fat; daughters and granddaughters of Langwater Gardenman, he by Langwater Countryman out of Langwater Gardenia 2d, 15172—820—C. Herd Sire: Ideal's Gold Star, by Ideal's Beacon, out of Ideal's L. D.'s Starlet, 17958—841—6yrsC, she a daughter of Ideal's Lettie's Duke.

Harry C. Schutt, Schutt Rd.
Bellevernon Farm, Middletown

RABERDING FARMS ANNUAL SALE at New Knoxville, Ohio, October 11, 1:00 P. M. (E.S.T.). 6 cows, 15 bred heifers, 10 open heifers, 3 young bulls. Selling a son of Meadow Lodge King's Oklahoma ($13,200) and 3 daughters of McDonald Farms Steadfast King (Myhaven King—"Donita," E '47 '48). For catalog write, Raberding Farms, Wapakoneta, Ohio.

WANTED—Working Herdsman, or **Manager,** for 40 cow herd in New York State. Must be experienced in general farming, official testing, and capable of assuming charge. Modern home and usual privileges.

Write Box 62
Guernsey Breeders' Journal
Peterborough, New Hampshire

Please Send In Your Change of Address

EXPERIENCED DAIRYMAN

Wanted for 110 animal Guernsey Farm. Give complete details including experience, age, references, salary expected. 3-bedroom redecorated house available. Apply K. LAXTON, Arlen Farms, West Lake Rd., Skaneateles, N. Y., Phone 268-J.

Hyatt at North Carolina

GEORGE HYATT, JR., former farm manager and editorial advisor for Hoard's Dairyman, Fort Atkinson, Wis., has been appointed dairy specialist for the North Carolina State College Extension Service, and will be working on dairy problems with farmers and county agents throughout the State.

Mr. Hyatt is considered one of the nation's outstanding young dairy specialists. He has served successively as milk inspector for the Department of Health in Detroit, Mich.; research assistant at Rutgers University, New Brunswick, N. J.; assistant extension dairyman at West Virginia University; associate extension dairyman at the University of Maryland, and professor of dairy husbandry at West Virginia University.

Outstanding Young Farmer

LAWRENCE G. FISHER, Valders, Wis., was recently selected as the outstanding young Wisconsin farmer in 1952. The award was given by the Wisconsin Junior Chamber of Commerce.

Mr. and Mrs. Fisher farm 200 acres and have a good herd of Guernseys. Lawrence is secretary of the Manitowoc G. B. A., has served on the school board, participated in Red Cross, church work, 4-H Club leadership and was active in the Land-O-Lakes cooperative.

Buy Laacke Famous

KANT-KOM-OFF PATENTED

COW COVERS

R. LAACKE CO., 1033 W WALNUT
MILWAUKEE, WISCONSIN

Daisy Cattle Markers

Solid brass tags and brass-plated chain.
No. 21—FOR NECK. Adjustable. Tags numbered both sides. $13.25 per dozen.
No. 17—FOR HORNS. Adjustable. $9.20 per dozen.
No. 38—DOUBLE PLATE NECK CHAIN. Upper portion strap, lower portion chain. $14.50 per dozen.
Write for catalog. Sample mailed for $1.00.
GOLDEN ARROW FARMS
Dept. 7 Box 7 **Huntington, Indiana**

Look How Easy

MILK-HOUSE WORK Can Be!

■ The last time milk is handled in the A. D. Lueders' milk house, Waterford, Va., is when it is poured into a 400 gallon Mojonnier Bulk Cooler, as shown in photograph. The milk is soon cooled to a safe 38° F. Pickup is made daily by bulk tanker

■ There is a Mojonnier Bulk Cooler for every milk house requirement. Made in 10 sizes starting at 60 gallons. Write for copy of Bulletin 240 today. No obligation.

MOJONNIER BROS. CO.
4601 W. OHIO ST., DEPT. G9 CHICAGO 44, ILL.

Mojonnier
BULK MILK SYSTEMS

BULL MARKET QUOTATIONS

A LISTING OF TOP BULLS THAT ARE FOR SALE . . . BULLS OUT OF DAMS THAT CLASSIFY DESIRABLE OR BETTER AND OUT OF COWS THAT HAVE EXCEEDED THE BREED AVERAGE BY 25% OR MORE. If your herd has been classified and if the dams of the bull calves you have for sale exceed the following production table, take advantage of this BULL MARKET CLASSIFIED PAGE.
Bull Listings, $3.00 per animal, payable at time copy is submitted.

Age	365 Day Division A. R.	305 Day Division A. R.—2x Milking	305 Day Division A.R.—3x Milking	365 Day Division HIR—2x Milking	365 Day Division HIR—3x Milking
Mature	17000—780	11400—545	13600—650	11100—530	13300—640
Senior 4	15500—760	10900—530	13200—640	10700—520	12900—630
Junior 4	14900—740	10500—515	12800—625	10400—510	12500—610
Senior 3	14300—710	10200—505	12200—600	10000—500	12000—600
Junior 3	13500—680	9900—490	11900—580	9700—480	11700—580
Senior 2	13100—650	9400—460	11100—540	9500—470	11500—560
Junior 2	12700—630	9100—440	10700—520	9200—450	11100—540

ARIZONA FARMS UNITAS ACHMB
Born June 9, 1952.
Sire: Arizona Farms Mr. Arizona
Out of an Excellent former Class Leader with an Excellent full sister.
Dam: Arizona Farms Mabess 2d
F '48—D '50 '51—VG '52
15328—779—Jr4—365C, 5.08% test.
Price $2,500.
Stockton's Arizona Farms Guernseys
507 Security Building, Phoenix, Arizona

Hoof Trimming
Write
ROGER DALE BACON
Box 314, North Oxford, Mass.
Phone Oxford 369-12

Chat . . .

In the summary of the premier exhibitor awards at the National Dairy Shows, shown in the July 15 issue of the Journal on page 839, J. M. McDonald was listed as being awarded the premier exhibitor banner in 1950 and 1951 in error. During these two years the award was won by Curtiss Candy Company, Cary, Illinois. We apologize.

Flume Farm Ladysmith, that made a record last year as a six-year-old of 20581 — 1064 — HIR — 343 days—3x, making her the first 1,000-pound cow for New Mexico of any breed, recently died of injuries suffered from a fall while getting her feet trimmed. George Thatcher, Albuquerque, her owner, reports that her twin daughters, carried while she made her record, are doing well. She leaves three daughters in the Thatcher herd.

— *The Results Of 44 Years Of Breeding Guernseys Can Be Yours* —

Consigned . . . **FRANKLIN-BURKEVILLE SALE — Burkeville, Virginia**

Saturday, September 27

5 HEAD
- 2 By a son of **"LADY AUGUSTA"**
- 3 Trace to **WILLOWMERE PEARL** (Class Leader)
- 2 Out of 800 Pound Cows

We are proud to send these 5 head to the Franklin-Burkeville Sale. They represent our best and trace to our foundation families. They are the results of 44 years of breeding registered Guernseys and combine production and depth of breeding.

WILLOWMERE PEARL
14385—663—6yrs—305C—786 T. M.
*19219—854—7yrs—305C—3x
*22546—1071—8yrsC
*Holds two present-day Class Leading records.

DOUGLASTON LADY AUGUSTA
12106—607—E
EXCELLENT '47 '48
Dam of 5 A. R. daughters, **4 Excellent, 1 Very Good.**

In The Sale . . .

1 . . . **WILLOWMERE PRISTINE . . .** born June 16, 1945. On test in 256 days, 8337—420—6yrs—HIR. She is by Clear Springs' Maxim Victory, A. R. (Quail Roost Maxim's Prince, A. R.—Quail Roost Maxim's Hattie, 12252—641—CC). Dam: Willowmere Priscilla, 14281—711—BB, a daughter of Willowmere Genius, A. R., out of Willowmere Peggy (she dam of "Pearl").

2 By A Son Of "LADY AUGUSTA"

2 . . . **WILLOWMERE HER PROTEGE**
Born August 30, 1951
Dam: WILLOWMERE PROPHETESS
15305—813—6yrs
From the same female line as "Pearl."

3 . . . **WILLOWMERE HER PROMINENCE**
Born January 25, 1952
Dam: WILLOWMERE FAIR PROM
11419—539—Jr2—305—3x
A daughter of Willowmere Prophetess, 15305—813—6yrs.

Both "Protege" and "Prominence" are by McDonald Farms His Laird, a son of McDonald Farms Heritor, A. R. and Douglaston Lady Augusta. "Protege" is out of "Prophetess" and "Prominence" is out of a daughter of "Prophetess."

4 . . . **WILLOWMERE KAY GERA**
Born May 1, 1951
Sire: FAIRLAWN K. INTERPRETER
Full brother to Fairlawn K. Hummingbird, 15234—706—7yrs—305—2x.
Dam: WILLOWMERE ST. GERALDINE
19435—819—6yrs

5 . . . **WILLOWMERE LADY EVE**
Born January 24, 1949
On test as a Sr2—HIR. Due October 2 to McDonald Farms His Laird.
Sire: BLAKEFORD CADY
A son of Blakeford Lord Jim, A. R. and Blakeford Katherine, 14942—728—E.
Dam: WILLOWMERE EVENSONG
A daughter of Willowmere Wisdom, A. R., out of Willowmere Evaletta, 15906—744—10yrs.

WILLOWMERE FARMS - P. O. Fairfax, Virginia

(On Lee Highway at Merrifield)

Accredited Herd No. 47808—Phone: FAlls Church 8147
B. F. SALSBURY, Owner

A FLYING START!

GOLDEN ROSE'S DONNA

SUNNY IDEAL'S LEADER

We at Sunnyhill have long been of the opinion that a bull combining the extreme dairy qualities and production of Golden Rose's Donna, and the fine udders and productive capacities exhibited by the daughters of Coldspring's Hardwick's Ideal—would be a humdinger. As you know, Donna (VG '50) was a Class Leader, 18827—906—10yrs—HIR—3x—and the first seven daughters of Ideal average 1404 lbs. of milk and 51 lbs. of fat over their dams.

Today, their son, Sunny Ideal's Leader, is living up to those expectations. His young daughters have the stretch, smooth top line, straight legs, heartline, and capacity so often sought and so seldom attained.

Sunny Ideal's Leader is off with a flying start.

SUNNYHILL FARMS

IMPERIAL, PA.

P. W. SNYDER
CLIFF SNYDER
PETE SNYDER
} Owners

R. H. ROSE, Manager
GEORGE WHITE, Herdsman

— FIFTH FRANKLIN-BURKEVILLE SALE —

SATURDAY, SEPTEMBER 27 — BURKEVILLE, VIRGINIA

73 HEAD — 9 Bulls - 33 Cows - 22 Bred Heifers - 9 Open Heifers

(Continued from IV cover)

BROOKE'S CROSS DRUSILLA
Dropped December 1, 1948
Will be fresh before sale.
Sire: Clear Springs' Majestic Prince
Dam: Brooke's Cross Decima
8022—443—Sr3, 13069—745—Sr4C

BROOKE'S CROSS MARTHA
Dropped August 20, 1947.
Will be fresh before sale.
Sire: Riegeldale Emory's Count
Dam: Hardwick's Mina
6853—394—AHI (520 T. M.)

CLEAR SPRINGS' PHIL'S JEANIE
Dropped January 1, 1950.
Will be fresh before sale.
Sire: Clear Springs' Majesty's Phil
Dam: Clear Springs' Gold Jean
9319—466—Jr2—365C

DAVISSON FARMS VALIANT FLASH
Dropped January 16, 1950
Due August 26
Sire: Mordele Farms Valiant
Dam: Davisson Farms Faith
11665—609—Jr3—365

ELKHARDT'S CINDY
9196—403—Jr2—305C—3x
Dropped May 7, 1948
Due September 22 to Holliknoll No Max King
Sire: Midview Charmer's Lord
Dam: Midview's Agnes
10633—510—D

ELLERSLIE PHIL'S ANNIE
11144—528—Jr2—365C (pending)
Dropped February 21, 1949
Fresh July, 1952.
Sire: Klondike Philmost
Dam: Ellerslie Anne
10139—426—Jr4—HIR

FAIRLAWN K. CLARA—on test milking 47 lbs.
Dropped March 1, 1950
Fresh July 11.
Sire: Fairlawn H. Eastern King
Dam: Moreau Farms Princess
14117—664—Jr2—365
15826—784—Jr3—365

FREEGROVE NO MAX PANDA
On test milking 31 lbs.—2x
Dropped February 28, 1950
Fresh July 13.
Sire: Quail Roost No Max Major
Dam: Freegrove Chieftain's Peggy
7650—466—3yrsC—312 days—D.H.I.A.

G. G. NOMAX FORE ELAINE
7695—370—Jr2 in 289 days on test
Dropped March 5, 1949
Bred January 16 to Grassy Grove Majesty's Edwin.
Sire: Quail Roost NoMax Foreman
Dam: Grassy Grove Majesty's Emilie
8689—422—Jr2—365

G. G. NOMAX FORE MOLLY
Dropped July 11, 1949
Due July 31.
Sire: Quail Roost NoMax Foreman
Dam: Grassy Grove King's Marie
7821—352—Jr2—305—3x

G. G. NOMAX FORE REBA
Dropped December 22, 1949
Due August 5.
Sire: Quail Roost NoMax Foreman
Dam: Grassy Grove Majesty's Rose
8507—493—Jr2—365C

HAMHURST DANNY BOY'S TESSIE
10719—574—5yrs—2x
Dropped April 14, 1945
Fresh August 2.
Sire: Bournedale Danny Boy
Dam: Lucerne's Tessie
9954—537—AA

HAMHURST NOBLE ROYAL'S BLOSSOM
8368—436—Jr2—2x
Dropped August 15, 1947
Due September 13.
Sire: Quail Roost Noble Royal
Dam: Hamhurst Danny Boy's Peach
7652—417—Sr4—365C—2x

HAMILTON COUNTY MAXIM MAY
7332—429—Jr2—305—3x
4146—255—Sr4 in 103 days on test
Dropped September 7, 1947
Bred August 2 to McDonald Farms S. Lucky Star.
Sire: Quail Roost Choice Maxim
Dam: Hamilton County Maxim's Rose
8720—535—GG, 11162—643—6yrs—365

HOLLIKNOLL MAJESTY BLOSSOM
Dropped March 11, 1950
Will be on test.
Sire: Holliknoll Maxim Noble Majesty
Dam: Rosewald Max's Mary Jane
5433—310—Jr2—305—2x

HOLLIKNOLL MAXIM LADY
5885—244—Jr4—305—3x in 135 days on test
Dropped March 17, 1948
Fresh March 20.
Sire: Quail Roost Rose Maxim
Dam: Holliknoll Holly Bet
12466—557—Jr2—305C—3x

INVERNESS COUNTRY GEORGIA
Dropped March 2, 1949
Due September 1.
Sire: Churn Creek's Country Honor
Dam: Inverness Lady Georgette
5738—285—Jr2 in 200 days—D.H.I.A.

JUPITER'S GARLAND
Dropped March 5, 1950
Will be fresh at sale time.
Sire: Hanover Hill C. Jupiter
Dam: Hanover Hill J. Garland
A daughter of McDonald Farms Jason, A. R. and McDonald Farms Garland, highest record daughter of Foremost Prediction, A. R.

MABLE OF ROSEGILL
6062—293—Sr2—HIR—2x (pending)
Dropped October 2, 1948
Fresh August 15
Sire: Midview's Raider
Dam: Lady McNamara of Rosegill
8758—392—Jr2—HIR
4814—229—Jr3—HIR
6512—313—Jr4—HIR

MAEGEO FRANCINE
11146—621—Jr3C; on retest.
Dropped March 15, 1948
Fresh July 2.
Sire: Cesor Muriel's Elbon
Dam: Mt. Ararat Francine
13587—690—Jr4
9827—461—5yrs—305C—3x in 242 days on retest

MIDVIEW ROYAL'S HENRIETTA
Will be on test.
Dropped September 10, 1947
Will be fresh sale time.
Sire: Coldspring's Romulus Royal
Dam: Midview's Henrietta
10644—523—A

NELSON FARMS MAXIM MURIEL
11141—576—Sr2—2x
Dropped February 12, 1947
Fresh June 12.
Sire: Fairlawn Maxim's Gordon
Dam: Golden May's Pride of Fairview

NORTHERN CONRAD'S JANET
Dropped April 30, 1950
Due September 2
Sire: Riegeldale Emory's Conrad
Dam: Aldrich Farm Jade
10373—519—Sr2—365C

NUTSHELL HECTOR'S LINDA
7636—376—Jr2—HIR—2x
7841—392—D.H.I.A., 8190—404—D.H.I.A.
Dropped April 22, 1945
Will be fresh before sale.
Sire: Bournedale Sensation's Hector
Dam: Lindy Lee of Ellerslie
7808—368—Sr4—HIR—2x

PAULA OF GIANT
14390—761—6yrs
Dropped April 23, 1944
Fresh August 6.
Sire: Fox Dean's Giant
Dam: Paula of Prince

SALLIE'S MARY OF MAPLE VIEW
On A. R. test.
Dropped January 29, 1950
Fresh August 6.
Sire: McDonald Farms Steadfast Emory
Dam: Burkeville La Noce's Sallie
9893—494—Jr2—365C—1059 T. M.

SKUGGEK COMET'S TRINITY
9904—522—Jr2—365, 11336—655—Sr3—365
9139—523—Sr4—305C—3x (pending)
Dropped September 8, 1946
Due August 28.
Sire: Riegeldale Emory's Comet
Dam: Shamrock of Trinity's Nancy

TYLER'S SYLVIA OF VAUGHANDALE
8505—462—Jr2—365—D.H.I.A.
Dropped November 18, 1948
Due October 12 to Whippernock's Romulus Noble.
Sire: Hamhurst Danny Boy's Tyler
Dam: Vaughandale's Quebec
8650—476—Jr3—HIR—2x

WILLOWMERE LADY EVE
7601—372—Sr2—HIR in 285 days
Dropped January 24, 1949
Due October 2 to McDonald Farms His Laird.
Sire: Blakeford Cady
Dam: Willowmere Evensong
5958—280—7yrs—HIR in 198 days

WILLOWMERE PRISTINE
Dropped June 16, 1945
Sire: Clear Springs' Maxim Victor
Dam: Willowmere Priscilla
14281—711—BB

BRED HEIFERS

BAYVILLE MARGARET SYMBOL
Dropped November 20, 1949
Due October 30 to Bayville Royal Leslie.
Sire: Bournedale General Mars
Dam: Bayville Maxfern Symbol
6739—357—Jr2—305—3x
7883—378—Sr3—305—D.H.I.A.

BLAIR'S REST LADY ROSE
Dropped December 11, 1949
Sire: Langwater Lord Richmond
Dam: Blair's Rest Maxim Rosa
9345—473—Sr2—305C—2x
A daughter of Bournedale Maxim Coronet.

BROOKBERRY QUEEN PEARL
Dropped July 4, 1950
Bred February 15 to Brookberry Provos
Sire: Brookberry King
Dam: Meadow Springs R. Jewel
14385—570—6yrs—365

CLAREDALE LUCKY WINNIE
Dropped May 19, 1950
Due September 1 to Claredale Tom Boy.
Sire: Quail Roost Lucky Hal
Dam: Claredale's Majesty's Topsey
6220—274—Jr2—395 days—D.H.I.A
4250—172—Jr3—131 days—D.H.I.A.

CLEAR SPRINGS' MAJESTY'S GLORIA
Dropped July 2, 1950
Bred March 27 to Grandview B. Predictor's Squire.
Sire: Riegeldale Emory's Majesty
Dam: Clear Springs' Princess Inez
10711—581—6yrs—365

ELKHARDT'S CHARMER'S VESTA
Dropped March 6, 1950
Due September 25 to Holliknoll No Max King
Sire: Midview Charmer's Lord
Dam: Elkhardt's Pearl
8689—427—4yrs—D.H.I.A.—2x
8094—377—7yrs—HIR—2x

GERAR QUEEN BESS
Dropped July 20, 1950
Due October 5 to McDonald Farms Inheritor.
Sire: Coronation Leader
Dam: Cesor Noble's Beth
12583—595—FF

GERAR STELLA
1st prize Sr. Yr., Montgomery Co. Field Day, 1952; 2nd Sr. Yr., Baltimore-Harford-Cecil Co. Field Day, 1952.
Dropped October 12, 1950
Bred January 14 to McDonald Farms Inheritor.
Sire: McDonald Farms Jeweler
Dam: Keshequa's Stella
10029—485—5yrs—305C—2x

(Continued on page 233)

For Catalogs Write: **THE LOUIS McL. MERRYMAN & SONS, INC. — SPARKS, MARYLAND**

— FIFTH FRANKLIN-BURKEVILLE SALE —

(Continued from IV cover and page 232)

INVERNESS COUNTY BONNIE
Dropped May 8, 1950
Due about October to Uwharrie R. V. Affiance
Sire: Churn Creek's Country Honor
Dam: Bess of Cherry View
D.H.I.A. 2 yrs. 7470—373—337 days; 6914—335—296 days

INVERNESS PARIS HANNAH
Dropped December 16, 1949
Due in fall to Uwharrie R. V. Affiance.
Sire: Antietam Peter Pan
Dam: Inverness Hildred
6757—377—Jr2—305—2x

KLONDIKE RAY ARLENE
Dropped June 23, 1940
Bred March 31 to McDonald Farms Predictmost.
Sire: Klondike Raymost
Dam: Klondike Premost Mabel
11627—555—Jr3C, 13100—633—5yrsC

MAXIM FANCY VIOLET
Dropped April 9, 1950
Due October 5 to Franchester Free Countryman.
Sire: St. James Maxim
Dam: Violet's Fancy Ace
8847—413—Jr3—2x

MIDVIEW REVELLER'S PAT
Dropped August 24, 1950
Bred February 6 to McDonald Farms Le Primate.
Sire: Midview Charmer's Reveller
Dam: Midview Majesty's Pat
10331—638—Jr3C

NAMREG KING'S ELLEN
Dropped March 7, 1950
Due September 24 to Curtiss Candy Noble Curtiss.
Sire: Namreg Coronation King
Dam: Gardenville King's Ellen
13602—779—Sr2
*15436—819—Sr4—305C—3x
14602—756—5yrs—305C—3x

MULBERRY HILL MARTY GOLDEN
Dropped July 29, 1950
Due about October 1 to Mulberry Hill Gold Planet.
Sire: Bournedale Prince Marty
Dam: Mulberry Hill's Maxim's Golden
8109—378—Jr2—HIR
8660—419—Jr3—HIR in 329 days

NORTHERN CONRAD'S JADE
Dropped April 30, 1951
Bred March 31 to Northern Conrad's Royal.
Sire: Riegeldale Emory's Conrad
Dam: Aldrich Farm Jade
10373—519—Sr2—365C—1076 T. M.

NUTSHELL KING'S ANNA
Dropped February 18, 1950
Bred January 5 to Holliknoll Maxim Major.
Sire: Blair's Rest King Hanover
Dam: Anne of Springhill
10348—488—Jr3—HIR—2x
8994—429—Sr4—HIR—2x

QUAIL ROOST R. R. GLOW
Dropped August 1, 1950
Bred January 1 to Quail Roost Noble Maxim.
Sire: Majesty's Rose's Royal
Dam: Quail Roost Choice Glow
9569—500—Jr2, 13293—679—Sr3

QUINTON BLAZE'S QUEENIE
Dropped November 11, 1950
Bred January 5 to Franchester Free Countryman.
Sire: St. James Champion Blaze
Dam: Maxim's Caroline
9979—463—Jr2—305C—2x

ROSEGILL'S ALPHA
Dropped January 2, 1950
Bred March 14 to Lida's Reveller of Rosegill.
Sire: Midview's Raider
Dam: Traveler's Arline of Rosegill
8949—391—5yrs—HIR
8533—362—6yrs—HIR
8946—404—7yrs—HIR
4642—211—8yrs—HIR

ROSEGILL'S KATHY
Dropped May 30, 1950
Bred March 12 to Riegeldale Ben's Hilarity.
Sire: Rosegill Rock
Dam: Kamile of Rosegill
5863—286—Jr2—HIR
7358—386—Jr3—HIR

WILGORLAN FARMS PRINCESS
Dropped December 11, 1950
Bred July 2 to Sterlingold Lord Wilgorlan.
Sire: Gardenville Coronation King
Dam: Chenar's Crusader's Prudence
16124—715—DD, 15646—702—9yrs—365C

OPEN HEIFERS

BOURNEDALE LINCOLN'S LENA
Dropped December 28, 1951
Sire: Bournedale Coronet's Lincoln
Dam: Bournedale Princess Laura
10483—581—Sr2—365C

BOURNEDALE MAJESTY'S DORIS
Dropped February 3, 1952
Sire: Clear Springs' Majesty's Actor
Dam: Bournedale Maxim's Dolly

FAIRLAWN ACTOR'S BALLET
Dropped September 13, 1951
Sire: Fairlawn Peerless Actor
Dam: Fairlawn K. Ballerina
10103—505—Jr2 in 318 days

McDONALD FARMS S. REQUITTAL
Dropped August 13, 1951
Sire: McDonald Farms Steadfast
Dam: Broadland Carmen
10525—537—DD, 11707—587—B

WILLOWMERE HER PROMINENCE
Dropped January 25, 1952
Sire: McDonald Farms His Laird
Dam: Willowmere Fair Prom
11419—539—Jr2—305—3x
6885—296—5yrs—HIR in 186 days

WILLOWMERE HER PROTEGEE
Dropped August 30, 1951
Sire: McDonald Farms His Laird
Dam: Willowmere Prophetess
15305—813—6yrs—365

WILLOWMERE KAY GERA
Dropped May 1, 1951
Sire: Fairlawn K. Interpreter
Dam: Willowmere St. Geraldine
15700—609—Sr3C, 19435—819—6yrs

For Catalogs Write: **THE LOUIS McL. MERRYMAN & SONS, INC. — SPARKS, MARYLAND**

MODERNIZE YOUR BARN WITH

The World's Finest

DAIRY BARN EQUIPMENT

TODAY, more than at any time in our past glorious history, we must be constantly searching for more efficient higher producing, longer lasting machinery and equipment. We at Standard are meeting the challenge with a determination to give you the finest quality products and service available. Discriminating dairy farmers from Maine to Florida have proven to themselves and to others that the qualities of long life with low maintainance costs are seldom if ever equaled to that of Standard Equipment. Send for our new catalog today.

STANDARD EQUIPMENT *Incorporated*
BEL AIR, MARYLAND

• • •

BUILT FROM A PRACTICAL POINT OF VIEW

MANUFACTURERS OF DAIRY BARN EQUIPMENT

— COMPLETE DISPERSAL —

WINDYHILL HERD — WAYZATA, MINNESOTA — SATURDAY, OCTOBER 4 - 10 A. M., C. S. T.

At the farm—corner Ferndale Road and 6th Avenue, north.
Wayzata is 11 miles west of Minneapolis on U. S. Route 12.
WILLIAM J. NICKERSON, Owner—Phone Wayzata 190

90 HEAD — 8 BULLS - 45 COWS - 18 BRED HEIFERS - 15 OPEN HEIFERS

IN SALE WITH 25 DAUGHTERS AND 15 OPEN HEIFERS

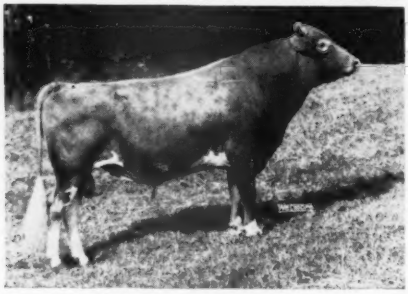

MEADOW LODGE DEFIANCE
Dropped September 19, 1948.
Sire: Meadow Lodge Rex's Kingmaker, Dam: Meadow Lodge Queen Dena, 15533—653—5yrs (see page 102, September 1 Journal).

IN SALE

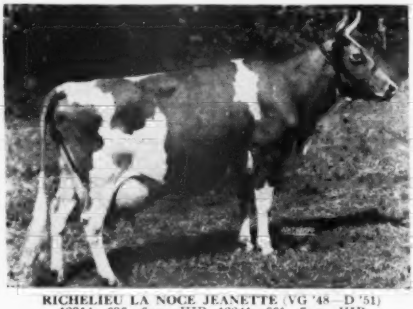

RICHELIEU LA NOCE JEANETTE (VG '48—D '51)
12314—636—6yrs—HIR, 13241—661—7yrs—HIR
9715—433—8yrs—HIR in 231 days on retest.
Dropped December 27, 1942
Sire: Tianna's La Noce Norman, Dam: Tianna's Jeanette, 11171—540—G.

IN SALE

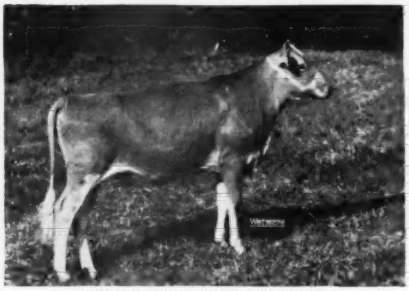

WINDYHILL'S JEANETTE CATHY
Dropped December 11, 1951
Sire: Meadow Lodge Defiance, Dam: Richelieu La Noce Jeanette (see above).

IN SALE WITH TWELVE GRANDDAUGHTERS BY HER SON, WINDYHILL'S VALIANT HERO

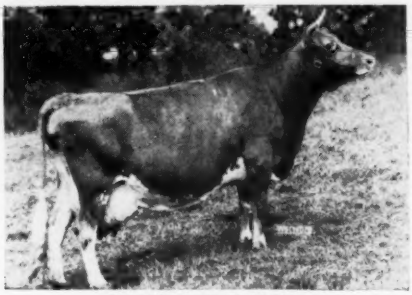

BOULDER BRIDGE ODESSA
11783—561—GG, 11024—506—6yrs—305C—3x
Dropped September 1, 1940.
Sire: Boulder Bridge Ultimus, Dam: Katy's Janette of Smithdale (VG '47), 11235—608—CC.

IN SALE

WINDYHILL'S ODESSA
7740—403—Jr2—HIR
Dropped February 12, 1948
Sire: Skyline Hercules' Fashion, Dam: Boulder Bridge Odessa (see above).

IN SALE

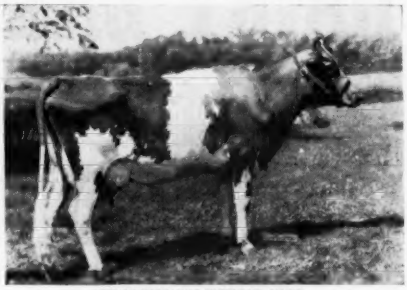

WINDYHILL'S HERO'S ADEL
Dropped December 13, 1949
Sire: Windyhill's Valiant Hero, Dam: Windyhill's Beryl, 10006—477—Jr4—HIR.

T. B. Accredited No. 563291 — Bang's Clean 2 Tests — Entire Herd Vaccinated With Strain 19

FOR CATALOGS WRITE

THE LOUIS McL. MERRYMAN & SONS, INC. — Sparks, Maryland

— COMPLETE DISPERSAL —

WINDYHILL HERD — WAYZATA, MINNESOTA — SATURDAY, OCTOBER 4 - 10 A. M., C. S. T.

At the farm—corner Ferndale Road and 6th Avenue, north.
Wayzata is 11 miles west of Minneapolis on U. S. Route 12.

90 HEAD — 8 BULLS - 45 COWS - 18 BRED HEIFERS - 15 OPEN HEIFERS

IN SALE

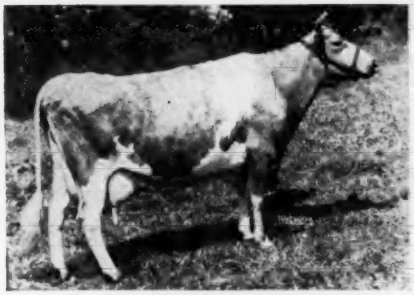

GOOD LUCK DONNA
10750—473—5yrs—HIR, 10938—473—6yrs—HIR
5719—236—7yrs—HIR—2x
Dropped April 17, 1944
Sire: Green Meads King Don, Dam: Boulder Bridge Neva,
12056—538—G, 10027—441—AHI

IN SALE

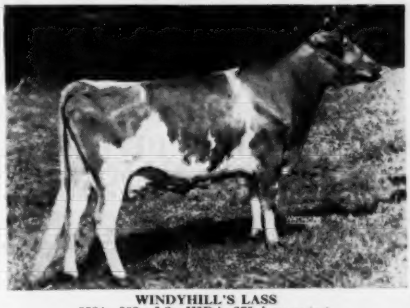

WINDYHILL'S LASS
8524—383—Jr3—HIR in 275 days on test.
Dropped August 1, 1948.
Sire: Skyline Hercules' Fashion, Dam: Windyhill's Clarissa (see below left).

IN SALE

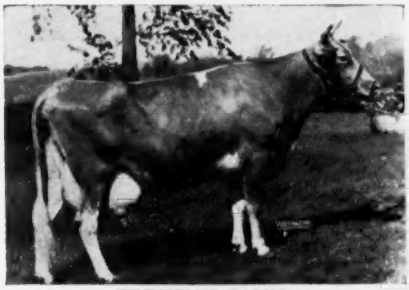

WINDYHILL'S CLARISSA
10210—454—Jr3—HIR, 10693—448—Jr4—HIR
9801—392—5yrs—HIR
Dropped March 12, 1946.
Sire: McDonald Farms Instigator, Dam: Boulder Bridge Odessa,
11783—561—GG, 11024—506—6yrs—305C—3x (see opposite page).

IN SALE

WINDYHILL'S BEATRICE
4909—214—Jr2—HIR in 158 days on test.
Dropped February 13, 1950
Sire: Windyhill's Valiant Hero, Dam: Windyhill's Anita, 12228—588
—5yrs—HIR.

IN SALE

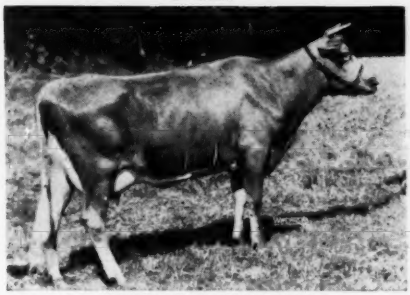

WINDYHILL'S FLAXY TOOTS
10848—482—Jr2—HIR
Dropped December 28, 1948
Sire: El Sheltero's Mack, Dam: Tribute's Flaxy

IN SALE

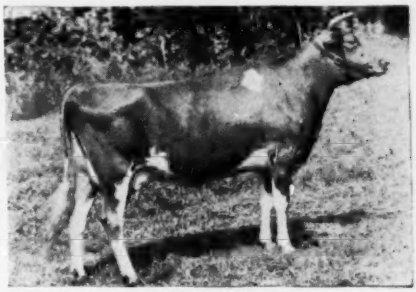

WINDYHILL'S SHELA MAY
10111—478—Jr2—HIR, 5259—235—Jr3—HIR in 130 days on retest
Dropped November 13, 1948
Sire: Good Luck Sheik, Dam: Pleasant Ridge Leola, 10110—463—Jr4
—HIR—2x.

T. B. Accredited No. 563291 — Bang's Clean 2 Tests — Entire Herd Vaccinated With Strain 19

FOR CATALOGS WRITE

THE LOUIS McL. MERRYMAN & SONS, INC. — Sparks, Maryland

R. W. JORDAN, Operator
Phone LI 2-3257

ROBERT S. STALLER, Owner
Phone LI 2-2057

LIBERTY BELL FARM

Registered Guernseys

PRESENTS – **SOME OF THE TOP FEMALES NOW IN OUR HERD**

FULL SISTERS-IN-BLOOD

639—2x

FINCHLEY MANOR ECSTACY
12077—639—Jr4—305—2x
(Not classified)
Her dam and 1 daughter in the herd,

EXCELLENT

FINCHLEY MANOR UNITY
11290—519—6yrs—305—2x, 14299—672—7yrs—305—2x
EXCELLENT '52—VG '47

VERY GOOD

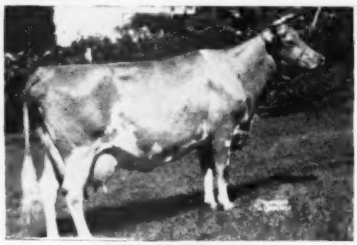

OLIVE OF FERN HILL
10178—597—Jr2—365C—2x
VERY GOOD '51 '52

CLASS LEADER

LANCRESSE MINNIE
13478—673—Jr3—305C—3x
Class Leader. VERY GOOD '51 '52

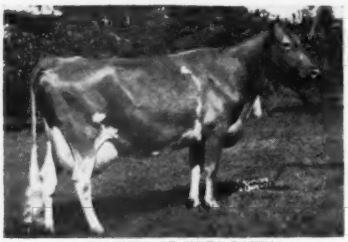

DELPHIA OF KREA LAWN
11902—529—5yrs—305—2x
VERY GOOD '52

HONEY BELL OF KREA LAWN
15719—717—5yrs—305C—3x
VERY GOOD '51—D '52

WE ARE BUILDING FAMILIES ON GOOD, PRACTICAL FEMALES LIKE THE ABOVE GROUP. WE ARE TESTING, CLASSIFYING AND FOLLOWING THE RECOMMENDED BREED PROGRAM SO THAT WE MAY BE ABLE TO OFFER YOU CHOICE BULLS AND SELECTED FEMALES.

VISITORS WELCOME

INQUIRIES INVITED

Milwaukee Road, Libertyville, Illinois

CHICAGO 13 ILLINOIS

CURTISS CANDY COMPANY FARMS

Consigning To THE FRANCHESTER SALE

October 13, 1952

A Daughter of Afton's Golden Marie by
"PANSY'S PATSY'S" SON

A Blue Ribbon Winning Two-Year-Old by
"PRIMROSE'S" SON

Improved STUD SERVICE — CURTISS CANDY COMPANY FARMS — CARY, ILLINOIS

IN THE SALE

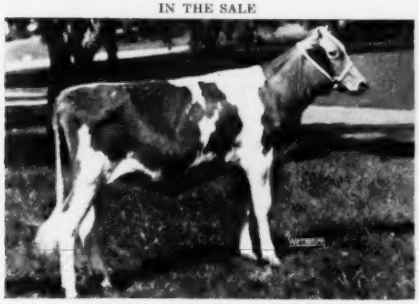

CURTISS CANDY GOLDEN MARIE
Dropped November 17, 1951. Sire: **Curtiss Candy Butterfinger.** Sire: Curtiss Candy Noble Curtiss. Son of Quail Roost Noble Primrose ($17,000). 15730—744—Jr4C. Excellent '47 '48. Dam: **Pansy's Patsy of Meadow Lane** ($6,200), VG '48—Excellent '47 '51.

HER DAM

AFTON'S GOLDEN MARIE ($10,000)
Excellent '47 '48 '50 '51. Sr. & Gr. Ch., 1st Udder, N.G.S., Int'l., 1950; Undefeated Gr. Ch. wherever shown in 1948, including Northern Ill. Parish Show, Wis., Minn., Ind., Ky., N.G.S., R.W.F.; Winner Best Udder, N.G.S., 1948; Sr. & Gr. Ch., Mo., Ia., Nebr., Okla., Kans., 1947; 9911—577—GG, 10938—596—Jr4—305C—3x, 14417—785—6yrs—365C, 15661—819—7yrs—365. Sire: Bournedale Golden Steadfast. Dam: Afton's Millie.

"GOLDEN MARIE" — **combines the blood of our Afton's Golden Marie, Pansy's Patsy of Meadow Lane and Quail Roost Noble Primrose families.**

IN THE SALE

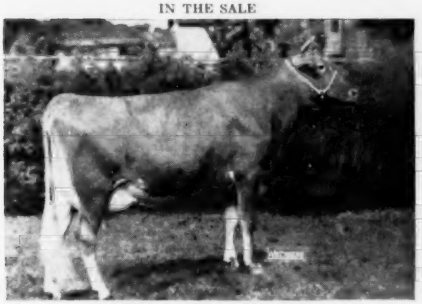

CURTISS CANDY PROUD RHEBA
Dropped December 10, 1949. Calved May 24, 1952. Sire: **Curtiss Candy Noble Curtiss.** Dam: **Francois' Cozy Rheba.** VG at 11 years of age, 18475—915—7yrs.

Both "GOLDEN MARIE" and "PROUD RHEBA" trace to "PRIMROSE"

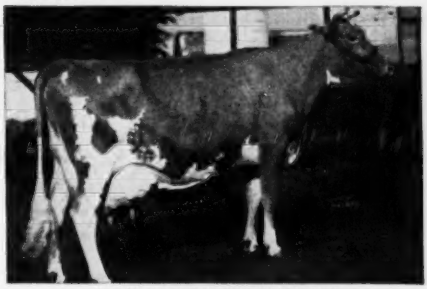

QUAIL ROOST NOBLE PRIMROSE
Excellent '47 '48. Sr. & Gr. Ch., D.C.C., 1946; Sr. & Gr. Ch., N.G.S., 1947; Best Udder, D.C.C., 1946; Best Udder, N.G.S., 1947; 13894—704—GG (N. C. State Record), 12415—630—4E (Ill. State Record), 15730—744—Jr4C. Sire: Cesor Noble Maxim. Dam: Quail Roost Royal Primrose.

A SHOW COW . . . **"PROUD RHEBA," FIRST PRIZE TWO-YEAR-OLD, SECOND BEST UDDERED COW, WISCONSIN, 1952.**

LIVESTOCK DIVISION OFFICE, CARY, ILLINOIS **TELEPHONE: CARY 5411**

THE FOURTH FRANCHESTER FARMS SALE

At The Lower Franchester Farm, West Salem, Ohio

1:00 P. M., Monday, October 13, 1952

CHARLES B. BOLTON, Owner—C. R. HUSTON, Manager—C. E. EBY, Herdsman

58 HEAD — 7 Bulls - 30 Cows - 14 Bred Heifers - 7 Open Heifers

PLAN TO BE THERE SUNDAY, OCTOBER 12, 1952

1:00 P. M.... Chicken Dinner
3:30 P. M.... Parade of Cattle
6:00 P. M.... Cocktails, Wooster Country Club

HOTELS: Sales Headquarters will be The Ohio Hotel, Wooster, Ohio. Other hotels in Wooster are The American and The Wooster. TELEPHONES: The Lower Franchester Farm, W. Salem, Ohio. Call Burbank 591. C. R. Huston. Residence call Cleveland Evergreen 1-1902 or 1-1745.

BULLS

FRANCHESTER K. F. WISTAR
Dropped August 31, 1951
Sire: Franchester Kella's Freeman
Dam: Bethany Wistar's Lady (VG '47 '49 '52)
11111—503—G, 15259—723—C
18991—886—6yrsC
Sire: Green Meads Wistar
Dam: Bethany Pink Lady, 11180—500—DD

FRANCHESTER MYSTIC EMORY
Dropped April 21, 1952
Sire: Franchester Free Majesty
Dam: Riegeldale Emory's Itchen
10517—571—GG, 14996—859—Sr4C
EXCELLENT 5 times.
Sire: Riegeldale Melba's Emory
Dam: Friendship V. C. Itchen
10180—549—GG, 11669—632—EE

FRANCHESTER K. F. MODEL
Dropped June 22, 1952
Sire: Franchester Kella's Freeman
Dam: Franchester Handy Melba
10640—594—Jr2—C
Sire: Langwater Henchman
Dam: Riegeldale Melba's Coronet
11604—595—DD. Sold for $6,500.

FRANCHESTER KING'S CAIN LAD
Dropped December 7, 1951
Sire: Franchester Kella's King
Dam: Franchester Handy Patience (VG '50—D'52)
14711—719—Sr3C
Sire: Langwater Henchman
Dam: Franchester Noble Patience (VG '47)
12558—558—GG

FRANCHESTER MYSTIC STANDARD
Dropped March 11, 1952
Sire: Franchester Free Majesty
Dam: Franchester Handy Moonbeam (D'49—VG '52)
A daughter by "Free Majesty"—Excellent. 10420—520—Jr2—365C; on retest, 7585—373—6yrs in 136 days.
Sire: Langwater Henchman
Dam: Franchester Moonbeam Anna (VG '47)
12901—583—GG, 13907—669—Sr3C, 16492—805—Sr4

FRANCHESTER FREE PEER
Dropped June 8, 1952
Sire: Langwater Freeman
Dam: Franchester Perky Surprise (VG '52)
16734—839—Sr3
Sire: Gayoso Levity Peer
Dam: Spencer Farm August Surprise (E '47—VG '48)
11033—514—F, 16830—734—8yrsC, 15815—658—AA

FRANCHESTER MELINDA'S MAJESTY
Dropped March 6, 1952
Sire: Sterlingold Melinda's Majesty
Dam: Gardenville King's Mandi (D '48—VG '50)
10236—556—Jr3—305C—3x, 15831—845—Sr4C
Sire: Gardenville Coronation King
Dam: Douglaston Maharanee Mandi
10747—548—D

COWS

ADOHR LUBAS PREEN
12880—655—Sr3—305C—3x
Dropped September 5, 1945
Bred December 26, 1951 to Franchester King's Hornet
Sire: Surrogate's Lubas of Adohr
Dam: Adohr Blazer's Preen
Sire: Darby's Blazer of Adohr
Dam: Corium Slogan's Preen
11281—513—F

ARRUS PHILOSOPHER SNOW BALL
Dropped March 9, 1950
Will be fresh September 10 and started on test.
Sire: Riegeldale Emory's Philosopher
Dam: Jaebardale Princess Sandra
*11219—635—Jr2—305C—2x
Sire: Franchester Free Prince
Dam: Sandra of Elgercon

CORONATION MAJESTIC ARAWANA
(VG '50—E '52)
15755—832—Jr4C, 16259—861—5yrs in 327 days
Dropped May 18, 1946
Bred January 30, 1952 to Franchester Kella's King, full brother herd sire at Sonesta.
Sire: Coronation Melba's Majestic
Dam: Coronation Aurinia
11131—617—Sr2, 16501—833—5yrs
12978—674—6yrs—305C—3x
Sire: Fra-Mar Coronation Noble
Dam: Coronation Aurica
8091—448—GG

CURTISS CANDY PROUD RHEBA
2397—118—Jr2 in 63 days.
1st 2 Yrs., Wis., 1952; 2nd Best Udder, Wis. & Northern Ill., 1952; 2nd Northern Ill. & Ill. State, 1952; in winning Get, Ill. & Wis., 1952.
Dropped December 10, 1949
Fresh May 24, 1952
Sire: Curtiss Candy Noble Curtiss
Dam: Francois Cozy Rheba (VG '47—GP '48—VG '51)
18475—915—7yrs
Sire: Boulder Bridge Francois
Dam: Amos' Julia Cozy

FRANCHESTER FREE IONE
Dropped August 28, 1949
Due September 24, and will be on test.
Sire: Langwater Freeman
Dam: Ione Cain of Elgercon (VG '47—D '49)
15891—690—C, 16389—763—AA
Sire: Knight of Elgercon
Dam: Donna Cain of Elgercon
12507—586—AA, 16768—766—A

FRANCHESTER FREE STORY
Dropped October 14, 1949
Due September 25, and will be put on test.
Sire: Langwater Freeman
Dam: Franchester Mystic Story
12177—588—Jr2; on retest, 8900—436—Sr4 in 198 days.
Sire: Franchester Free Majesty
Dam: Franchester Bedtime Story
9009—409—GG, 11920—575—E, 13492—653—5yrs

FRANCHESTER PERKY JANE (E '52)
*15370—872—Sr2C
Dropped May 15, 1947
Fresh July 10, 1952
Sire: Gayoso Levity Peer
Dam: St. James Champion Juno (VG '47 '49 '50)
11089—549—G, 13422—706—Sr4
Sire: St. James Champion's Champion
Dam: St. James Philosopher's Jane
13015—659—CC, 12917—654—A

GOLDWOOD HARDWICK'S RHEBA (E '52)
7740—400—Jr3—305C
1st 3 Yrs., Md., 1951, 2nd 3 Yrs., Pa. G. S., 1951, 1st Best Udder, Pa. G. S., 1951, 2nd Best Udder, Md., 1951; 1st 4 Yrs., 1st Best Udder, Res. Ch., Pa., 1952; member 1st Produce, 1st 4 Yrs., Sr. and Gr. Ch., Md., 1952.
Dropped April 3, 1948
Fresh July 22, 1952
Sire: Hardwick's Sheriff
Dam: Gerar R. Rheba (VG '52)
9195—456—GG, 9562—463—AAA
Sire: Broadland Raider
Dam: Rheba of Bachelor's Retreat
10872—533—F

GRACELAND STEADFAST'S B. JANET (E'52)
12873—645—Jr3C; on retest.
Dropped October 17, 1947
Fresh July 4, 1952
Sire: Riegeldale Emory's Steadfast
Dam: Graceland Bomber's Janet
13358—533—Jr2, 14052—605—Sr3
Sire: Foremost Bomber
Dam: Graceland Janet
9591—391—Jr3C, 15557—640—6yrs

HANOVER HILL JUPITER'S PROSON
Dropped August 7, 1949
Bred December 10, 1951 to Hanover Hill Mars
Sire: Hanover Hill C. Jupiter
Dam: Hanover Hill Proson
7856—434—Jr2—305C—3x, 9247—516—Jr3—2x, 10421—538—Jr4 (pending)
Sire: McDonald Farms King's Prophecy
Dam: Bethany Sonsie, 11589—679—Sr3C

IDEAL'S BEACON'S KATHLEEN
12337—567—Jr2C, 14012—634—Sr3C
Dropped July 30, 1947
Fresh May 29, 1952
Sire: Ideal's Beacon
Dam: Ideal's Nonpareil's Kathleen
8040—407—6yrsC
Sire: Ideal's Satellite's Nonpareil
Dam: Ideal's Emperor's Kathleen
10089—433—G

LLAN FAIR COUNT'S JONQUIL
11619—514—Sr2C
Dropped December 3, 1948
Due September 27
Sire: Coldspring's Beauty's Count
Dam: Coldspring's B. R. Tanquil
10570—472—Jr2C; on retest, 1968—90—6yrs—305—2x in 40 days.
Sire: Coldspring's Beauty's Romulus
Dam: Coldspring's Hardwick's Kalma
15966—725—7yrs

LOCKSHORE CRYSTAL
Dropped November 16, 1949
Will be fresh September 4, and on test.
Sire: Lockshore Ajax
Dam: Lockshore Crystal Diamond
11214—520—5yrs—305C—2x
10906—501—6yrsC
Sire: Lockshore Crystal Prince
Dam: Prince's Diamond of Malloy
12583—564—AsA
Dam of:
Lockshore Prince's Diamond (E '51)
Sold for $3,000.
15221—713—CC, 20455—1029—5yrs
Gr. Ch., Lowell Regional Show, 1948.

LOOKWELL T. BLOSSOM (D '50)
12787—577—Jr2
Dropped June 18, 1947
Due September 1, 1952
Sire: Langwater Timothy
Dam: Lockshore Babs
9960—459—GG, 11797—540—Jr4C
Sire: Lockshore Crystal Prince
Dam: Lockshore Golden Locks 2d
13452—584—F

LUSHACRES BOSWELL'S DELIA
On test.
Dropped November 25, 1949
Fresh July 10, 1952
Sire: Horse Shoe Conrad's Boswell
Dam: Flying Horse Patricia's Last
11114—623—Jr2C, 14228—828—5yrs
Sire: Chedco Colonel
Dam: Patricia Rose
12239—663—AA
Dam of:
Flying Horse Rose
12576—671—GG, 16650—906—AA

MATTEWA RUTH ANN
Dropped September 20, 1947
Bred November 5. Due August 17.
Sire: Birchfield Pharaoh
Dam: Mattewa Doris
5797—274—Sr4—HIR
Sire: Raemelton Corking Promoter
Dam: Mon Repose King's Marie
Consigned by W. W. McKitrick & Sons, Welcome-In Farm, Dublin, Ohio.

MAURANA MASTER'S IRENE
On HIR test, 9436—453—Sr2 in 325 days
Due September 8
Sire: Gardenville Charity's Master
Dam: Maurana Herod's Annabelle
12544—695—Sr3—HIR
Sire: Mulhocaway Butterfat Herod
Dam: Ann Glory of Carroll Land (E '51)

McDONALD FARMS PRE MYRTLE, 1st 3 Yrs., N. Y., 1950; member 1st Get, N. G. S., 1951.
10785—579—Sr3C, 9589—509—Jr2C
Dropped January 4, 1947
Due September 12
Sire: McDonald Farms Prediction
Dam: Sovereign's Imogene (VG '47—GP '48—VG '50)
10709—611—5yrs—305C—2x
Sire: Friendship Climax's Sovereign
Dam: Calculator's Margaret
8203—409—14yrs—HIR

MIDVIEW ROYAL'S GERTIE
Dropped April 15, 1950
Calved August 28, 1952
Sire: Coldspring's Romulus Royal
Dam: Midview Charmer's Gussie
12708—597—Sr2C
Sire: Langwater Charmer
Dam: Midview's Gussie
12566—664—AA
Consigned by Elsie Dodds, Chadds Ford, Pa.

MINIBORYA A. HELENA
Dropped June 11, 1950
Bred December 13, 1951 to Langwater Adonis
Sire: Langwater Ace
Dam: Holliknoll Royal Princess
12510—749—Sr4C
Sire: Rockingham Royal Sailor
Dam: Coker Silver Goodness
13632—812—C

NORMANDY MARINA
On A. R. test.
Dropped December 13, 1949
Fresh May 20, 1952. Sold open.

Sire: Normandy Levity Blend
Dam: Coronation Marietta
11369—530—Jr2C, 17716—801—6yrs
Sire: Coronation Levity Prince
Dam: Coronation Marie
10501—564—FF, 11499—607—A

NORTHERN F. INDEPENDENCE
10582—541—Sr2 (pending)
Dropped August 31, 1948
Due September 17, 1952
Sire: Foremost Hermes
Dam: Horse Shoe Bailiff's Iris
13190—715—Sr2C
Sire: Provost's Bailiff
Dam: Horse Shoe F. Irene
12274—507—FF, 14906—752—Sr3C, 16070—829—5yrs

O-KAY CANDY NETTA
12307—455—Sr2—2x
Dropped August 3, 1948
Fresh July 12, 1952. Sold open.
Sire: Wey Acres Levity Candy
Dam: Nellie June of Versailles
15463—759—AA, 10411—528—E
Sire: Caumsett Valor King
Dam: Nellie Jane of Versailles

QUINTON BLAZE'S KATHERINE
8628—417—Jr3—HIR in 322 days, 7313—357—Jr2—305C—2x
Dropped March 23, 1948
Bred January 11, 1952 to Franchester Free Countryman
Sire: St. James Champion Blaze
Dam: Quinton Stock Farm Ben's Kay
Sire: Riegeldale Ben's Taxpayer
Dam: Kay of Quinton Stock Farm
8311—398—GGG, 8962—457—EEE, 9911—475—Jr4

RIVERVIEW GENERAL'S MELBA (VG '51—E '52). On test.
Dropped December 30, 1948
Bred June 29, 1952 to Wyne Beau's Cherub
Sire: Flying Horse Clara's General
Dam: Riverview Colorful Carmelita (VG '49—E '51 '52)
10120—504—Jr4—305C—2x
Sire: Wandamere Phylip
Dam: Valley Gem Colorful (GP '47—D '49—VG '52).
8356—441—EEE—598 T. M., 8478—438—Jr4—305C—2x, 11152—587—9yrs—305C—2x

SKUGGEK MAJESTIC MARIE
9635—522—Jr3C; on retest Jr4.
Dropped February 25, 1948
Fresh August 7, 1952
Sire: Grand View Noble Majesty
Dam: Quail Roost Noble Mary (E '47—D '49)
10452—635—FF, 11000—595—5yrs
Sire: Cesor Noble Maxim
Dam: Quail Roost Queen Mary
9887—563—G

VALLEY PRIDE'S NADA (E '51 '52)
8273—445—Sr3—305C—2x
Dropped November 26, 1945
Bred January 15, 1952 to Wandamere Phylip
Sire: McDonald Farms Dairy Lad
Dam: Valley Pride's Nettie
9601—473—E, 11135—566—6yrs—HIR, 11557—540—7yrs—305—2x
Sire: Lad's Phyllister of Middale
Dam: Nakfa of Chicona
9096—516—G, 8437—473—D

WESCON'S NORBEAU'S SOUVENIR
10505—520—2x—D. H. I. A.,
9950—532—2x—D. H. I. A.
12795—586—2x—D. H. I. A.
Dropped July 8, 1945
Bred May 30, 1952 to Wescon's Tedaldo's Valor
Sire: Hill Girt Norbeau
Dam: Tedaldo's Souvenir
10769—613—2x—D. H. I. A.
9483—604—2x—D. H. I. A.
Sire: Oriental Tedaldo
Dam: Queen Christina of Lakeside
9359—470—2x—D. H. I. A.

WESTERN GLOW LANET O'WAR
On test.
Dropped January 24, 1949
Bred May 5, 1952 to Coldspring's B. R. Forcaster
Sire: Western Glow Man O'War
Dam: Western Glow Royal Laughter
11656—617—Jr2—305C—2x, former Class Leader
Sire: Silver Forest May Royal
Dam: Wesclair Foremost Linneta
12421—635—AAA, 9700—472—FFF

WHITE LICK PRIVATE'S ARDELE
11915—602—Jr2C
Dropped October 14, 1947
Bred January 26, 1952 to White Lick Royal Honor
Sire: Flying Horse Amy's Private
Dam: Kenfleur's Jean Actress
10483—518—GG, 10025—451—9yrs—305—2x
Sire: Kenfleur's Ideal Actor King
Dam: Kenfleur's Jean Harlow
13259—660—AA

WINDY HEIGHTS LADORA
7902—413—Jr2—2x, 8146—440—Sr3—305C—2x, 8071—429—Sr4 in 262 days.
Dropped February 6, 1947
Bred January 2, 1952 to Peggy's Taurine Actor
Sire: Windale Leader Royal
Dam: Windy Heights Dora (GP '47—D '49—VG '51)
11931—540—6yrs—305C—2x
12274—627—5yrs—305C—2x
11116—536—Jr4—305C—2x
9862—492—Jr3—305C—2x
9016—420—Jr2—305C—2x
Sire: Peggy's Taurine Actor
Dam: Windy Heights Dream

BRED HEIFERS

CHEDCO DAPHNE
1st, Mass. Field Day
Dropped October 21, 1950
Bred April 9, 1952 to Chedco Royal
Sire: Chedco Captain
Dam: Chedco Snowdrop
10544—602—Sr3C
Sire: Chedco Coronation King
Dam: Chedco Violet
9334—489—GG, 13679—726—5yrsC

COLDSPRING'S B. R. BOUNTYFUL
Dropped January 21, 1951
Bred to Coldspring's B. R. Designer
Sire: Coldspring's Beauty's Romulus
Dam: Coldspring's Noble's Beautyful (VG '51)
13072—745—Sr3
Sire: Coldspring's Romulus Noble
Dam: Vallevue Butterfat Beauty
18914—937—AA

FAIRLAWN K. TRIXIE
Dropped March 22, 1951
Will be bred to Fairlawn Ermine's King
Sire: Fairlawn H. Eastern King
Dam: Fairlawn Hornet's Chikola
14125—808—Sr4C, 12523—704—Jr2C
Sire: Fairlawn Actress' Hornet
Dam: Fairlawn Chic
13739—661—GG, 18472—938—B, former Class Leader

FRANCHESTER KING'S CAPER
Dropped April 18, 1950
Bred February 1, 1952 to Langwater Freeman
Sire: Franchester Kella's King
Dam: Franchester Mystic Caper
12854—635—Sr2C
Sire: Franchester Free Majesty
Dam: Franchester Free Caper
14082—710—Sr3C, 17238—866—5yrs

GRAYSMARSH PRINCESS SELECT
Dropped November 11, 1950
Bred May 2, 1952 to Rozelyn Eldee Marlin
Sire: McDonald Farms Indian Prince
Dam: Bonnibell Queen Sally
8366—458—Sr2—HIR, 11447—628—Jr4—HIR
Sire: Bonnibell Mary's King
Dam: Susie's Queen of Tahoma
10004—509—5yrs—305—2x

GREAT ELM PHIL'S GLENORA
Dropped July 9, 1950
Bred April 2, 1952 to Langwater Archie
Sire: Great Elm Royal Philosopher
Dam: Great Elm His Glendie
9140—448—F, 6909—377—Jr4—305C—3x
Sire: Gayhead's His Pride
Dam: Great Elm Glendie
8953—399—10yrs—305—2x, 9977—502—FHI, 13037—679—CHI, 11725—571—AA

HIGH MOWING DIAMOND GREETING
Dropped September 8, 1950
Bred June 3, 1952 to Sterlingold Royal Victor
Sire: Foremost Diamond Jim
Dam: High Mowing King's Christmas
10978—582—Jr2C
Sire: Green Meads King James
Dam: Corning Rex's Pollyanna
16213—831—5yrsC

HIGH MOWING VICTOR'S HEATHER
1st prize Jr. Yrl., Vermont Parish Show, 1952
Dropped January 19, 1951
Will be bred before sale.
Sire: Sterlingold Royal Victor
Dam: High Mowing Diamond Electra
12025—557—Sr2—HIR
Sire: Foremost Diamond Jim
Dam: Foremost Comet's Ronelda
13775—668—Sr3

JAEBARDALE FORWARD'S VERA
Jr. Ch., Western Maryland Field Day, 1950
Dropped December 6, 1949
Bred January 22, 1952 to Franchester Free Model
Sire: Langwater Forward
Dam: Wolvergreen Vera (VG '49)
13022—525—Sr4—HIR
Sire: Victory of Elgereon
Dam: Laddie's Indian Maid

McDONALD FARMS LE ROSAMOND
Dropped January 25, 1951
Bred August 13, 1952 to McDonald Farms High Neptune
Sire: McDonald Farms S. Leader
Dam: McDonald Farms Ideal Madella (VG '50)
11878—620—Sr2C
Sire: McDonald Farms Ideal
Dam: Walnut's Royal's Pearl (VG '47 '48)
12256—625—A

McDONALD FARMS LE ROSELEAF
Dropped January 22, 1951
Bred June 14, 1952 to McDonald Farms High Neptune
Sire: McDonald Farms S. Leader
Dam: McDonald Farms King's Kay
11817—620—Jr2, 9812—499—Jr4—305—3x
Sire: Myhaven King
Dam: McDonald Farms Hollyhock
10884—560—GG

MULBERRY HILL PL. MARGOT
Dropped July 27, 1950
Pasture-bred to Mulberry Hill Gold Planet
Sire: Ideal's Planet
Dam: Bournedale Mistress Margot
9656—528—GG, 10747—563—5yrs—HIR, 11748—574—7yrs—HIR, 11089—535—8yrs—HIR
Sire: Bournedale General La Noce
Dam: Bournedale Lady Margaret
12293—536—GG, 13945—668—BB

WANDAMERE MAGIC'S ANNE
Dropped January 16, 1950
Bred January 20, 1952 to Wandamere Correction
Sire: Wandamere Maryann's Magic
Dam: Wandamere Anson's Veronica
12589—686—Jr3C
Sire: Wandamere Anson
Dam: Wandamere C. Veronica

WILGORLAN FARMS PEBBLE
Dropped January 4, 1951
Bred August 25, 1952
Sire: Gardenville Coronation King
Dam: Wilgorlan Farms Petal (VG '50)
9782—500—Jr2C, 10827—581—Sr3
Sire: Hominy Hill King's Courageous
Dam: Brookside Farms Paula
11632—518—GG, 14847—653—Sr4
8473—401—5yrs—305C—2x
11865—548—7yrs

OPEN HEIFERS

COLDSPRING'S B. V. BUNNY
Dropped April 15, 1952
Sire: Coldspring's Beauty's Valor
Dam: Coldspring's Romulus' Bunny (E '47 '48 '49 '51)
12525—646—GG, 12912—705—Sr4C, 15477—832—7yrs
Sire: Langwater Romulus
Dam: Vallevue Butterfat Beauty (E '47 '48)
16578—831—A, 18914—937—AA

CURTISS CANDY GOLDEN MARIE
Dropped November 17, 1951
Sire: Curtiss Candy Butterfinger
Dam: Afton's Golden Marie (E '47 '48 '50 '51)
$10,000
15661—819—7yrs, 9911—577—GG
10938—596—Jr4—305C—3x
14417—785—6yrsC
Sr. and Gr. Ch., Iowa, Nebr., Kans., Mo., Okla., 1947; 1st Udder, Mo., Iowa, Nebr., Okla., 1947. Sr. and Gr. Ch., Wis., Ind., Ky., N. G. S., 1948. Gr. Ch., N. G. S., I. D. E., Royal Canadian, 1950.
Sire: Bournedale Golden Steadfast
Dam: Afton's Millie
6722—372—GGG

CURTISS CANDY LUCKY STARLIGHT
Dropped June 10, 1951
Sire: McDonald Farms Pre Lucky Boy
Dam: Curtiss Candy Levity Starlight (E '51 '52)
11901—536—Sr2C, 15350—821—Sr3C
Sire: Green Meads Levity King
Dam: St. James Duke's Bright Girl (VG '47 '48)
10270—559—GG, 11892—619—Sr3C
Consigned by J. C. Feldmann, New Orleans, La.

FAIRLAWN K. DAIRYLASS
Dropped July 8, 1951
Sire: Fairlawn H. Eastern King
Dam: Riegeldale Melba's Dairymaid ($16,000)
9308—541—GG, 12104—715—Sr4C
Sire: Riegeldale Coronation King
Dam: Green Meadow Melba
*15342—963—Sr2C

FAIRLAWN K. MODENA
Dropped June 5, 1951
Sire: Fairlawn H. Eastern King
Dam: Fairlawn Actor's Myrtle
1865—89—Sr4 in 35 days
11715—590—Jr2C
Sire: Fairlawn Peerless Actor
Dam: Fairlawn K. Ingrid
11307—519—Jr2—305C—3x
14846—714—Sr3

FRANCHESTER K. F. MILBETTE
Dropped September 15, 1951
Sire: Franchester Kella's Freeman
Dam: Franchester Free Milbette (D '52)
10777—527—Jr2 in 341 days
Sire: Langwater Freeman
Dam: Franchester Handy Melba
10640—594—Jr2C

WESTERN GLOW B. R. MAID
Dropped September 17, 1951
Sire: Coldspring's Beauty's Romulus
Dam: Western Glow Royal Maid
9214—500—Jr2—305C—2x
10786—616—Sr3—305C—2x
12831—764—Sr4—2x
Sire: Silver Forest May Royal
Dam: Autocrat's Masher Maid
*11427—625—FFF, *12198—664—DDD

FOR CATALOGS WRITE:

THE LOUIS McL. MERRYMAN & SONS, INC. — Sparks, Maryland

For CLASS LEADERS And EXCELLENT COWS — Follow The Franchester Road To ——▶

From FRANCHESTER FARMS . . .

AN EXCELLENT COW WITH 900 LBS. OF FAT.

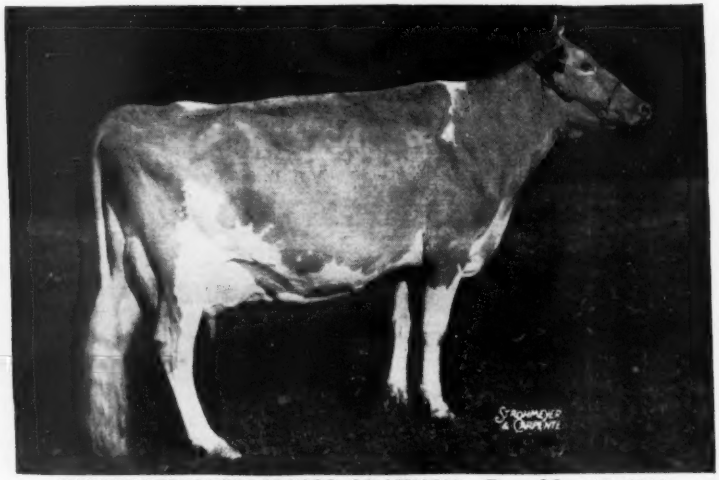

CORONATION MAJESTIC ARAWANA—Born May 18, 1946.

VG '50—Excellent '52

15755—832—Jr4—365C. On retest, 17035—904—5yrs—365C in 347 days. 2 attractive daughters in the Franchester herd. Due November 11 by a service to FRANCHESTER KELLA'S KING, sold for $8,500, 1952. "King's" sire: **McDonald Farms Steadfast.** King's" dam: **McDonald Farms King's Kella,** VG '49—E '50 '51 '52, 18270—919—6yrs (pending).

A DAUGHTER OF A CLASS LEADER

ARRUS PHILOSOPHER SNOW BALL

Born March 9, 1950.
Due to freshen September 2, 1952. Will be started on test.
Sire: RIEGELDALE EMORY'S PHILOSOPHER
Dam: JAEBARDALE PRINCESS SANDRA
11219—635—Jr2—305C—2x
7th among National Class Leaders.

A GRANDDAUGHTER OF AN 866 Lb. Five-Year-Old

FRANCHESTER KING'S CAPER

Born April 1, 1950.
Due to freshen November 13, 1952 by a service to Langwater Freeman.
Sire: FRANCHESTER KELLA'S KING
Dam: FRANCHESTER MYSTIC CAPER
12854—635—Sr2—365C
2nd Dam: Franchester Free Caper
17238—866—5yrs

An Attractive Langwater Freeman Daughter, Just Fresh.

FRANCHESTER FREE STORY—Born October 14, 1949.
Sire: **Langwater Freeman**
Dam: **Franchester Mystic Story,** VG '50
12177—588—Jr2—365
On retest, 8900—436—Sr4—2x in 198 days

FOR THE BEST MALES AND FEMALES ATTEND THE "52" FRANCHESTER SALE

FRANCHESTER FARMS **LYNDHURST, OHIO**

CHARLES B. BOLTON, Owner
C. R. HUSTON, Manager

ACCREDITED FOR BANG'S AND T. B.

C. A. BURGE, Assistant Manager
C. E. EBY, Herdsman

Our 4th FRANCHESTER SALE — October 13 — West Salem, Ohio

From FRANCHESTER FARMS . . .

AN EXCELLENT COW WITH A CLASS LEADER RECORD

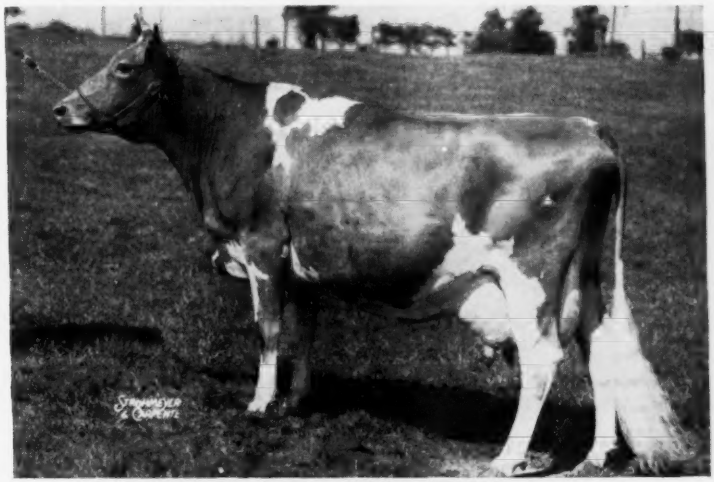

FRANCHESTER PERKY JANE—Born March 15, 1947.

VG '50—Excellent '52. 15370—872—Sr2—365C. Dam of Franchester King's Jane, sold for $4,000, 1951 McDonald Sale. Sire: **Gayoso Levity Peer, A. R.** Dam: **St. James Champion Juno,** VG '47 '49 '50, 11089—549—G, 13422—706—Sr4, 3 A. R. daughters. "Juno" sold in 1949 Franchester Sale for $2,250.

A Top Heifer—With A MELBA—KELLA Cross

FRANCHESTER K. F. MILBETTE

Born September 15, 1951.

7th prize Heifer at Ohio, 1952, in a class of 76. Sire: FRANCHESTER KELLA'S FREEMAN, Dam: FRANCHESTER FREE MILBETTE, 10777—527—Jr2 in 341 days. 2nd dam: Riegeldale Melba's Coronet, 11604—595—DD. Sold for $6,500.

A Milking 2-Year-Old—From The IONE CAIN Family

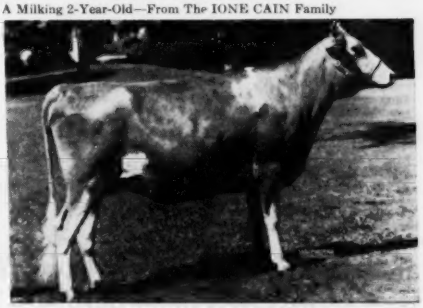

FRANCHESTER FREE IONE

Born August 28, 1949

Will calve September 24 and will be tested. Sire: LANGWATER FREEMAN, A. R. Dam: IONE CAIN OF ELGERCON, VG '47—D '49. 15891—690—C, 16389—763—AA. 10 progeny in the Franchester herd.

An Outstanding Daughter Of A 5 Times Excellent Cow

FRANCHESTER KING'S LOVELY—Born June 13, 1950.

Served July 10, by FRANCHESTER K. F. HORNET. Sire: **Franchester Kella's Freeman.** Sold for $15,500, 1951. Dam: **Fairlawn K. Gay Levity,** GP '47—VG '49—Excellent '50 '52, 17244—845—7yrs.

Sire: FRANCHESTER KELLA'S KING
Sold for $8,500, 1952 Pebblebrook Dispersal.

Dam: FRANCHESTER FREE LAUGHTER, Excellent 5 times
18271—803—Sr3C. One daughter sold for $8,000.

For a complete review of the bulls in the sale, see September 1 Journal.

WE ARE PLANNING ON YOUR BEING WITH US AT THE FRANCHESTER SALE.

FRANCHESTER FARMS LYNDHURST, OHIO

CHARLES B. BOLTON, Owner
C. R. HUSTON, Manager

ACCREDITED FOR BANG'S AND T. B.

C. A. BURGE, Assistant Manager
C. E. EBY, Herdsman

OCTOBER 13 WEST SALEM, OHIO

FRANCHESTER SALE

Consigned . . .

An Excellent Grand Champion Cow

Her Daughter Sells

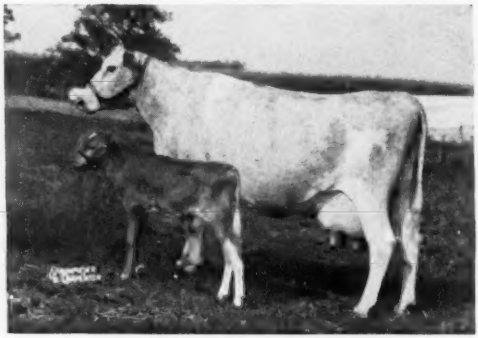

GERAR R. RHEBA

9195—456—GG, 9760—433—10yrs—305C—2x
9562—463—AAA, 9437—436—13yrs—365C
Classified Very Good at 15½ years.
4 A. R. daughters, another to calve soon. She is a maternal sister to the dam of Franchester Saint Charm, 16184—692—GG, 15475—666—Jr3, 21288—912—Sr4C, 22837—970—6yrs, 24578—1045—7yrsC.

IN THE SALE EXCELLENT '52

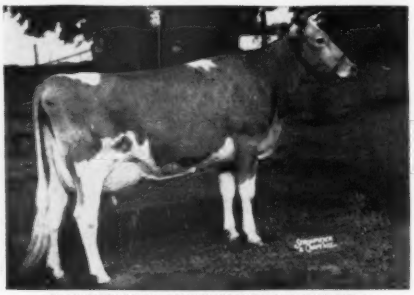

GOLDWOOD HARDWICK'S RHEBA
7740—400—Jr3—305C (pending)
1st 3 years and under 4, Md., 1951. 2nd 3 years and under 4, Pa., 1951. 1st Best Udder, Pa., 1951, 1952. 2nd Best Udder, Md., 1951, 1952. 1st prize 4-year-old, Res. Ch., Pa. Show, 1952. 1st Best Uddered, member 1st Produce, Md. and Pa. 1952. Gr. Ch., Md. 1952.

A Maternal Sister EXCELLENT '52

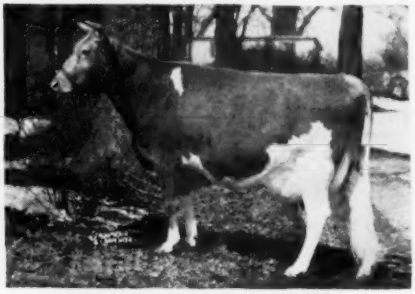

GOLDWOOD FOUNDER'S RHEBA
8314—425—Jr3—305C—2x
9705—494—Jr4—305—2x
On retest, 6821—330—5yrs—305C in 170 days
Member of Winning Produce of Dam, Md. and Pa., 1952.

WE ARE PROUD TO CONSIGN . . .
GOLDWOOD HARDWICK'S RHEBA, a daughter of Hardwick's Sheriff, A. R., out of ONE-EYED-BOB-TAILED RHEBA . . .
SHE REPRESENTS OUR BEST

JOHN D. WORTHINGTON & SONS

"The Homestead"

VACCINATED **BEL AIR, MARYLAND** ACCREDITED

To FRANCHESTER *From The Long Road Out Of The West Comes —*

This Outstanding Produce Of An Excellent Dam

CONSIGNED . . . **TWO FULL SISTERS** **Both EXCELLENT In Udder**

Their Dam EXCELLENT in Udder — Their 2nd Dam EXCELLENT in Udder

Here They Are — Two Full Sisters:

IN SALE EXCELLENT

RIVERVIEW GENERAL'S MELBA
Dropped December 30, 1948
On test, 2614—137—Jr3—2x in 63 days, over 2 lbs. fat per day. EXCELLENT '52. Fresh March 27, 1952. Bred June 29, 1952 to Wyno Beau's Cherub, see below, the Champion son of an Excellent.

IN SALE VERY GOOD

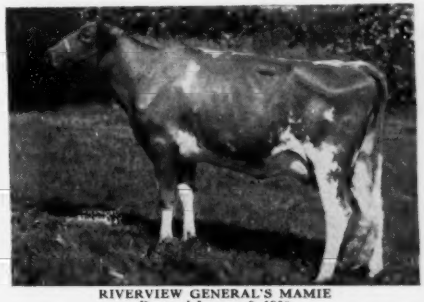

RIVERVIEW GENERAL'S MAMIE
Dropped January 9, 1950
On test, 3632—199—Jr2—2x in 105 days, averaging 55 lbs. fat per month. VERY GOOD '52 (as a 2-year-old). 2nd 2-year-old, Member 1st Get of Sire, Evergreen Guernsey Classic, 1952. Fresh March 15, 1952. Bred June 11, 1952 to Wyno Beau's Cherub—see below.

"MELBA'S" EXCELLENT UDDER

Udder of:
RIVERVIEW GENERAL'S MELBA
EXCELLENT udder throughout. Her dam "Carmelita," below, also classified EXCELLENT throughout her udder.

SERVICE SIRE OF BOTH

WYNO BEAU'S CHERUB
Sr. & Gr. Ch., Pacific National Exhibition, 1951. Sr. Ch., Evergreen Guernsey Classic, 1952. He is by Coldspring's Hardwick's Beau, A. R., out of Langwater Angelic, 821—6yrsC, EXCELLENT '49 '51.

DAM OF BOTH EXCELLENT

RIVERVIEW COLORFUL CARMELITA
8415—428—Jr3—305C—2x, 10120—504—Jr4—305C—2x
EXCELLENT '51 '52—VG '49. Excellent in udder.
2nd Dam: VALLEY GEM COLORFUL
11152—587—9yrs—305C—2x
VERY GOOD as an 11-year-old. D '47 '49.
EXCELLENT in Udder.
A direct descendant of Langwater Traveler.

SIRE OF BOTH $9,000

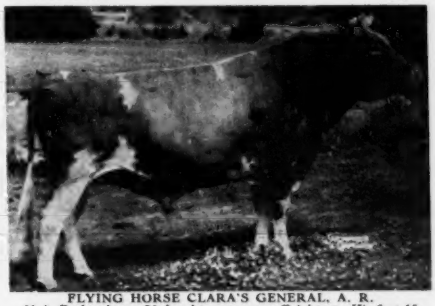

FLYING HORSE CLARA'S GENERAL, A. R.
21 A. R. daughters, 30 daughters now on official test. His first 15 A. R. tested daughters, 13 as 2-year-olds, averaged 518 lbs. fat on 305—2x milking. 14 daughters classified—2 EXCELLENT, 8 VERY GOOD, 4 DESIRABLE. Sire of 1st prize Get of Sire, Evergreen Guernsey Classic, 1952. Sold in 1952 to A.B.S. for $9,000.

This Is A Great Produce . . . THEY ARE YOUNG . . . They Have A Great Future

RIVERVIEW FARMS — Rt. 4, Mount Vernon, Washington

GEORGE M. DYNES, Owner

OCTOBER 13 **WEST SALEM, OHIO**

FRANCHESTER SALE

A "ROYAL PHIL" From The Glendie Family

GREAT ELM ROYAL PHILOSOPHER
1st prize Bull, 2 years under 3, Topsfield, 1949. 2nd prize Bull, 2 years under 3, E. S. E., 1949. 3rd Aged Bull, Topsfield, 1950. Sire: ARGILLA ROYAL PHILOSOPHER, A. R. A "Philosopher" son out of the Palotterie family. Dam: GREAT ELM C. DONNA LOU, 14397—694—Jr2. Sire: Groton House Caesar's Polinius, A. R. Dam: Gay Folly's Donna Lou, 18330—929—A. 5 A. R. records average **16533—828.**

CONSIGNED —

A BRED HEIFER BY "PHIL"
Great Elm Phil's Glenora
Dropped July 9, 1950

Her Half-Sisters By "Phil" Produce

Great Elm Phil's Dutchess
13190—613—Jr2C

Great Elm Phil's Eva
13564—631—Jr2 (pending)

Great Elm Phil's H. Glendie
12276—656—Jr2—317 days

Great Elm Phil's Evon
10700—473—Jr2—230 days

Out of the 9 on test, 6 have already milked over 50 lbs.

"Glenora" was bred April 2, 1952 to Langwater Archie, a son of Langwater Valencian, A. R. and Great Elm Prissy, 16497—810—A.

EVERYBODY'S TALKING ABOUT OUR "PHIL" GET—LOOK AT THE UDDERS HE IS SIRING, AND THEY MILK.

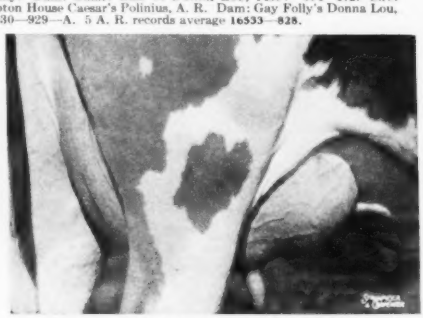

Udder of GREAT ELM PHIL'S DUTCHESS
13190—613—Jr2C

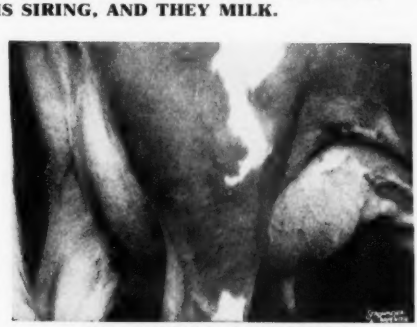

Udder of GREAT ELM PHIL'S EVA
13564—631—Jr2 (pending)

"GLENORA" is out of Great Elm His Glendie, 9140—448—F—995 T. M. She is by Gayhead's His Pride, A. R., out of Great Elm Glendie, 4 A. R. records include 13037—679—CHI (**5 A. R. daughters include Great Elm Mabel, 14769—667—DD, Great Elm Grace, 12499—634—G, Great Elm Glenda, 12754—718—5yrsC, Great Elm C. Glendie, 13134—695—Jr2**). "His Glendie"—dam of "Glenora"—is dam of Great Elm C. H. Glennie, 14683—711—Jr2; Great Elm C. H. Glendie, 13820—699—Sr3C. "Glenora" is a full sister to Great Elm Phil's H. Glendie, 13664—745—Jr2C (pending). She is in the Essex County Sale.

HERE ARE TYPICAL EXAMPLES OF THE KIND YOU GET FROM THE GLENDIE FAMILY LINE

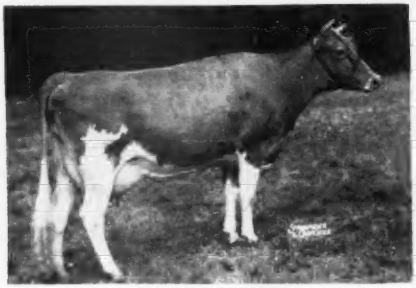

GREAT ELM C. GLENDA
11796—624—Jr2

GREAT ELM HIS GLORIA
8540—412—Jr3—HIR—620 T. M.

"Quality Does Not Cost . . . It Pays"

T. B. ACCREDITED
N. H. BANG'S ACCREDITED 275
A. J. YOUNG, President

GREAT ELM FARM, Inc.
R. F. D. No. 3, Dover, New Hampshire

In Stratford County

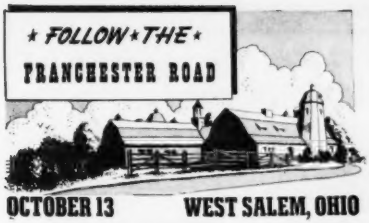

LushAcres

Consigning to the FRANCHESTER SALE,

West Salem, Ohio, October 13.

Another one of those good Horse Shoe Conrad's Boswell daughters—LushAcres Boswell's Delia.

Horse Shoe Conrad's Boswell

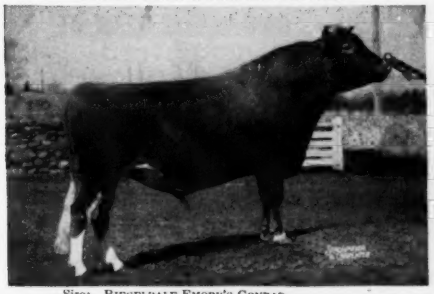

Sire: RIEGELDALE EMORY'S CONRAD
Dam: HORSE SHOE F. LEILA
16304—793—BB
Full brother to Horse Shoe Conrad's Lillian, 17793—933—Sr4—365.

Herself—**LushAcres Boswell's Delia**

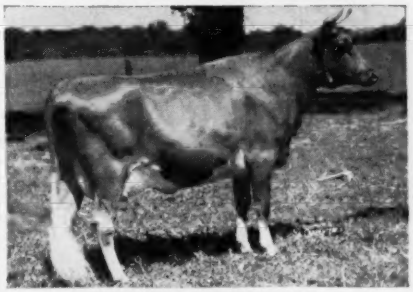

Sire: HORSE SHOE CONRAD'S BOSWELL
Dam: FLYING HORSE PATRICIA'S LAST
14228—828—5yrs—365
2nd Dam: 12239—663—AA

LushAcres Boswell's Astra

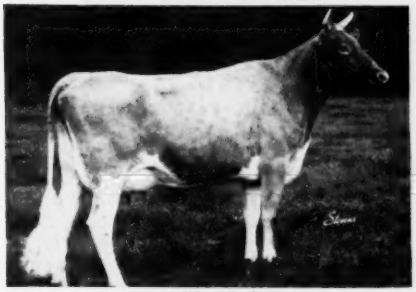

11623—589—Jr2C
Sold in 1951 Franchester Sale for $1,950 to Indian Mound Farm, New Harmony, Indiana.

LushAcres Boswell's Beryl

On test 223 days, 9749—466—Jr3

Lush Acres Boswell's Becky

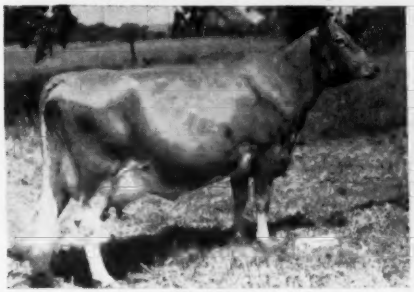

15728—667—Jr2
On retest 103 days, 6763—259—Sr3

Lush Acres Boswell's Armor

13550—718—Sr2C
On retest 134 days, 7534—381—Sr3

Accredited

Mass. Certificate 114

LushAcres Farm

HENRY HERBENER
Owner

Rehoboth, Mass.

A. C. BROWNING
Manager

Consigned . . .

ONE OF THE TOP EXCELLENT COWS OF THE WEST

OCTOBER 13 WEST SALEM, OHIO

SELLING . . . !

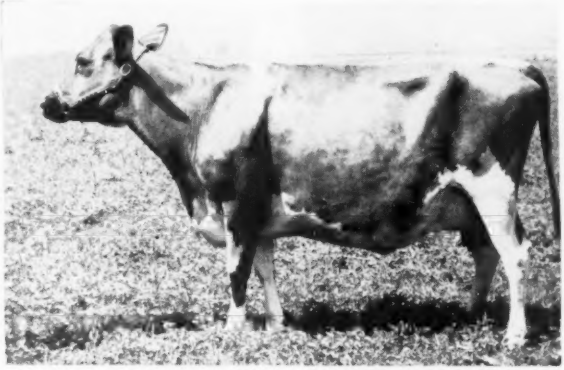

EXCELLENT '51 '52

VALLEY PRIDE'S NADA — Dropped November 26, 1945
8273—445—Sr3—305C—2x, 9206—535—Sr4—305C—2x. EXCELLENT '51 '52.

At The Evergreen Dairy Classic last month she placed first in Age Class and Reserve Grand Champion.
Sire: **McDONALD FARMS DAIRY LAD, A. R.**

SHE TRACES DIRECT THROUGH THE GREAT "N" FAMILY OF CHICONA FAME TO "TRAVELER."

Dam: **VALLEY PRIDE NETTIE**
9601—473—Jr3—2x
11135—566—6yrs—HIR—305—2x
11557—540—7yrs—305—2x
3 A. R. daughters, 1 Excellent

2nd Dam: **NAKFA OF CHICONA**
9096—516—Jr2—2x
8437—473—Sr2—2x
2 A. R. daughters, both over 500 lbs. fat on 2x.

3rd Dam: **NETTIE OF CHICONA**
10493—607—A. 1 A. R. son, 1 A. R. daughter.

4th Dam: **NATALIE OF CHICONA**
4 A. R. daughters, 1 over 600 lbs.—2 over 500 lbs. and 4 over 400 lbs. all on 2x. A daughter of **Langwater Traveler, A. R.**

5th Dam: **NEETIUS**
7583—422—A—2x. 1 A. R. daughter, 1 A. R. son.

EXCELLENT—Half-sister to the calf "NADA" is now carrying

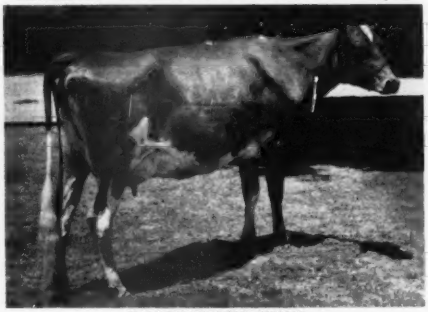

VALLEY PRIDE'S SUSAN
9540—514—Sr2—305C—2x. EXCELLENT '52.
A daughter of Wandamere Phylip, A. R., sire of 3 Excellents.
TOP of the 1951 Idaho State Sale. Purchased by W. T. McClelland & Son, Tucson, Arizona.

SALE TOP—From the same "N" family as "NADA"

VALLEY PRIDE'S NANETTE
9398—424—Sr4—HIR—2x
TOP of the 1949 Utah-Intermountain Sale. Purchased by H. A. Snow, Snow Summit Ranch, Salt Lake City, Utah.

This same "N" family produced the former Class Leader, Norlina of Chicona, 10697—590—Sr2—305C—2x, 10429—607—Sr3—2x; the proved sire, Chicona Norwood Major, A. R.; the Excellent, Western Glow Country Lady, and other greats too numerous to mention here.

VALLEY PRIDE FARM - Burlington, Washington

MERLE MILLER, OWNER

ADOHR FARMS

CAMARILLO · VENTURA COUNTY · CALIFORNIA

FOLLOW THE FRANCHESTER ROAD TO WEST SALEM, OHIO —

Consigned — FRANCHESTER SALE — Monday, October 13

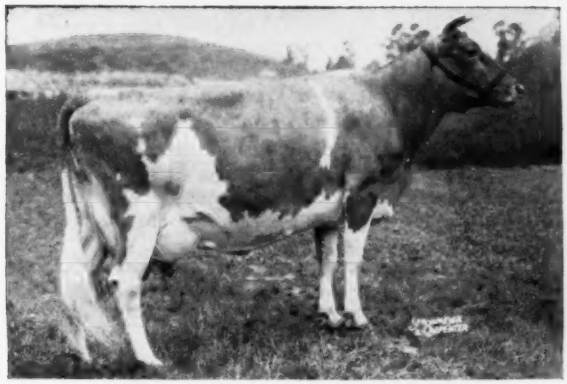

ADOHR LUBAS PREEN

Born September 5, 1945
Due October 7, 1952 to Franchester Kella's King.
Her paternal sister, Adohr Lubas' Juanita sold for $10,000 in last year's sale.
12880—655—Sr3—305C—3x

Typical Half-Sisters To "PREEN"

SALE TOP — SHOW WINNER — CLASS LEADER — $10,000

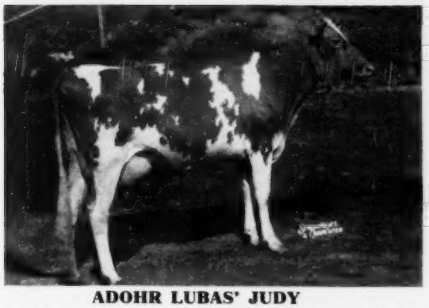

ADOHR LUBAS' JUDY

1st prize 2-year-old, Grand National, 1948. 1st prize 2-year-old, California, 1948. Top, Western Guernsey Classic at $2,650, 1949.

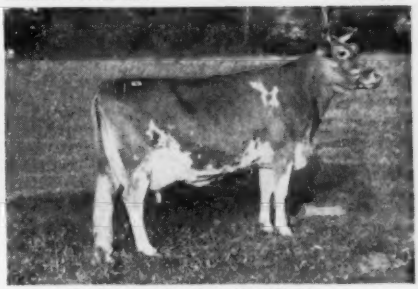

ADOHR LUBAS' JUANITA

12984—630—Jr2—305C—3x, Class Leader when made.
17589—850—Sr3C. Sold for $10,000. VG '50—E '52.

"PREEN" is by Surrogate's Lubas of Adohr, a proved son of Langwater Surrogate, A. R. and Chuckanut Lena, 12559—756—C, she out of Chuckanut Linneta, 13156—823—Jr2C, Senior and Grand Champion, W. Wash., 1933 (1 A. R. son—3 A. R. daughters). Her sire has 2 daughters over 1000, 2 over 900, 3 over 800, 6 over 700 lbs. fat. **They produce — they win in the show ring — they sell.**

"PREEN" is out of Adohr Blazer's Preen, a daughter of Corium Slogan's Preen, 1st Produce of Dam, National, Dairy Cattle Congress, Wisconsin, 1935.

T. A. KNIGHT, *Manager* • J. L. ELLIOTT, *Superintendent* • R. A. McGURER, *Herdsman*

OCTOBER 13 **WEST SALEM, OHIO**

From The Olympic Peninsula of Washington
(by truck, ferry and train)

COMES OUR TOP to FRANCHESTER

★ Out Of An Excellent Cow (628 on 2x)

★ Sired by **"Jolly Lady's"** Full Brother

★ Bred to the son of an Excellent cow that has an Excellent daughter

GRAYSMARSH PRINCESS SELECT

Dropped November 11, 1950

Bred May 2, 1952 to **Rozelyn Eldee Marlin,** a son of Langwater Dominic, A. R. (18 A. R. daughters with 20 records over 400, 14 over 500 and 3 over 600 lbs., all on 2x), out of Rozelyn Marcella, 16034—776—Sr3C, E '51, dam of Rozelyn Lee Marcella, 14798—749—Sr2—2x, E '51.

Her Sire: **McDonald Farms Indian Prince, A. R.**
6 A. R. daughters, many more coming along. He is a son of the Century Sire, Myhaven King, A. R., out of Douglaston Lady Mary, 637—Jr2, 633—Sr3C, 6 A. R. daughters, 1 A. R. son.

Her Dam: **Bonnibell Queen Sally**
8566—458—Sr2—HIR—2x (642 T. M.)
11447—628—Jr4—HIR—2x (730 T. M.)
EXCELLENT '51—D '49

Both EXCELLENT
DAM and Maternal Sister to Her Service Sire

ROZELYN MARCELLA
16034—776—Sr3C
EXCELLENT '51
ROZELYN LEE MARCELLA
14798—749—Sr2—2x
EXCELLENT '51

EXCELLENT
FULL SISTER to Her Sire . . .

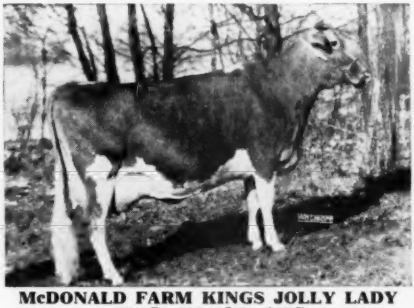

McDONALD FARM KINGS JOLLY LADY
12417—622—Jr2—365C
13461—723—Jr4—365
EXCELLENT '50 '51—VG '47 '48 '50
Sold for $12,500.

WE OFFER THIS COMBINATION OF THE BEST FROM EAST AND WEST.

GRAYSMARSH FARM - Rt. 2, Sequim, Washington

LESTER LANCASTER, Manager

OCTOBER 13 **WEST SALEM, OHIO**

To FRANCHESTER — October 13

Our Second Trip With A Little More BUTTERFAT And Coronation

Here She Is With Her Family—We'll Let The Pictures And The Records And Classification Speak For Themselves.

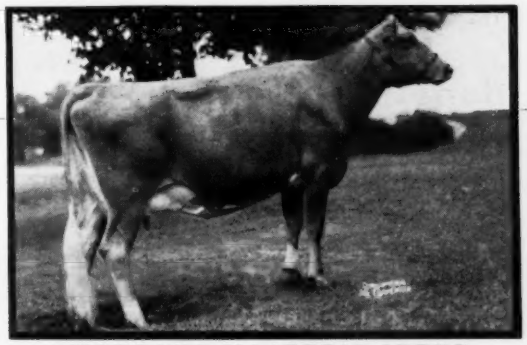

MAURANA MASTER'S IRENE
Born December 1, 1948. Due September 4. Sold open.
9436—453—Sr2—HIR—2x in 325 days. E-VG-VG-VG-E-E-E-VG-VG-E-E-VG '52
Almost Excellent over all
She has reason to be—¾ sister, Excellent; granddam, Excellent.

Dam

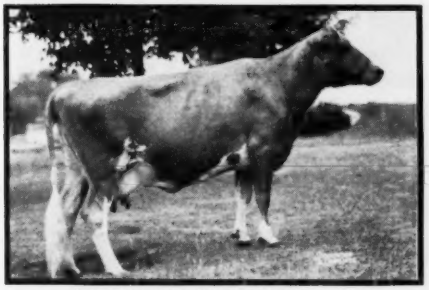

MAURANA HEROD'S ANNABELLE, VG '51
12544—695—Sr3—HIR—2x
11725—600—Sr4—HIR—2x

Granddam

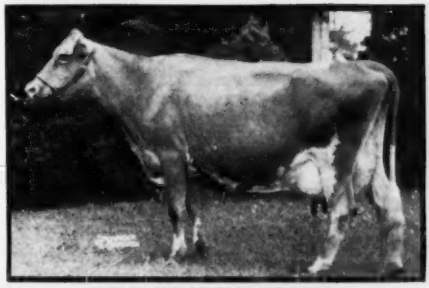

ANN GLORY OF CARROLL LAND
Excellent '51 at 9 years. 11436—534—7yrs—HIR—2x
10184—497—JrAC, 16167—724—9yrs—HIR—2x

Sire

GARDENVILLE CHARITY'S MASTER, A. R.
1st 10 daughters classified, 1 E, 7 VG, 2 D.
1st 5 daughters average 571—2yrs, 150 lbs. fat over dams.

¾ Sister

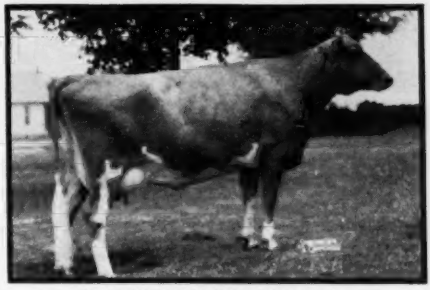

MAURANA MASTER'S GRACE, E '52
10402—503—Sr2—HIR—2x in 288 days. Gr. Ch., Kosciusko Dairy Show, 1952. Gr. Ch., Elkhart Co. 4-H Fair. 1st prize 3 Yrs., Elkhart Co. Dairy Week.

T. B. Accredited 568256

Calfhood Vaccination—Bang's Clean

MAURANA FARM

6 miles S. W. Goshen, Ind., on Ind. 119

DR. M. L. WELDY

CHAS. PROUGH, Mgr.

OCTOBER 13 WEST SALEM, OHIO

FRANCHESTER SALE

An Outstanding "Captain" Daughter Out Of An 602-Sr3C Dam . . .

Chedco Daphne

Born October 21, 1950

"DAPHNE" is out of **Chedco Snowdrop,** 10544—602—Sr3—365C, a paternal sister to "Laurel" below. "Snowdrop" is by **Chedco Coronation King, A. R.,** out of **Chedco Violet,** see below.

Study the great animals in the pedigree of "Daphne" and you'll agree—**"She has the inheritance to be a great brood cow."**

Her Sire

CHEDCO CAPTAIN
6 A. R. daughters with records up to 690 lbs. fat as 2-year-olds. A son, Chedco Candidate is consigned to Wisconsin State Sale.

Her Paternal Sister

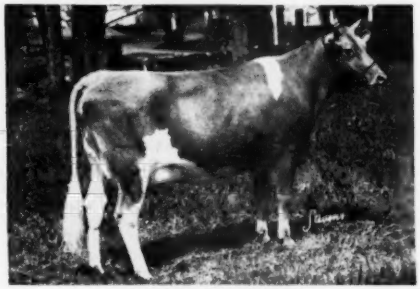

CHEDCO MYRRH
13095—674—Sr2—365

Her Sire's Dam

CHEDCO LAUREL
13019—684—D, 15895—823—7yrs—365C
Very Good '48

Her Dam's Dam

CHEDCO VIOLET
9334—489—GG, 13679—726—5yrs—365C
1 A. R. son, 4 A. R. daughters

Here Is One We Are Proud To Consign — We Recommend Her Highly

Chedco Farm

Federal Accredited No. 100024-State Bang's Free No. 20
ON ROUTE 62 - BERLIN, MASS.
DELBERT FOX, Herd Manager Telephone: Berlin 70 or Berlin 10-3

C. E. COTTING, Owner - 50 FEDERAL STREET - BOSTON, MASS.

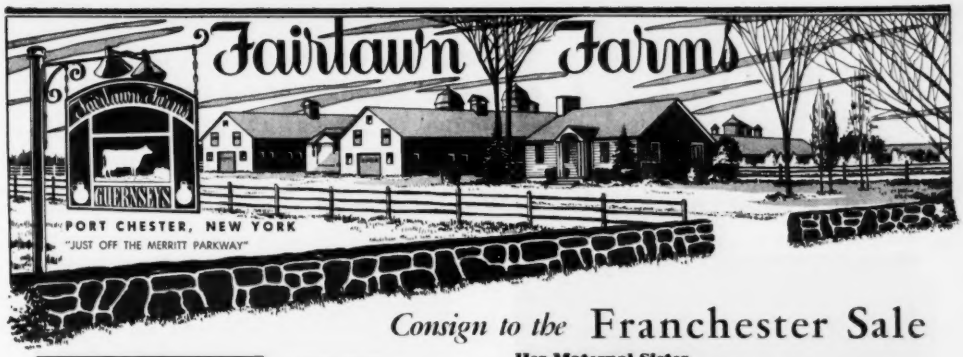

Consign to the Franchester Sale

OCTOBER 13 WEST SALEM, OHIO

FAIRLAWN K. DAIRYLASS

Born July 8, 1951

Sire: Fairlawn H. Eastern King

Dam: Riegeldale Melba's Dairymaid
12104—715—Sr4—365C—1087
GP '47—VG '48 '49

Next Dam: Green Meadow Melba
*15342—963—Sr2C

Sister to "Dairyking" at Chedco Farm. Maternal sister to Fairlawn Performer's Dairygirl at Hominy Hill, sold in 1949 for $5,700.

Her ¾ Sister

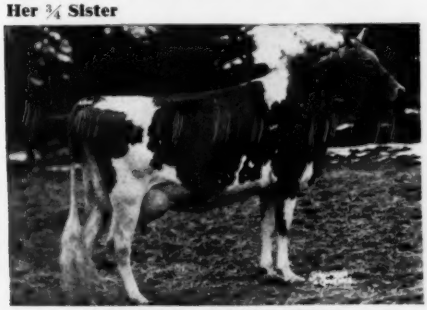

FAIRLAWN K. HAPPY CHIC
14890—747—Jr3—365—1095
16304—819—5yrs—365C—1095
17943—933—6yrs—365C—1094
VG '47 '48 '48 '50 '51

FAIRLAWN K. MODENA

Born June 5, 1951

"Modena" is a double "King." Her granddam, Fairlawn K. Ingrid, 14846—714—Sr3—365—1095, is a "King" daughter. She is a show heifer, with extremely straight top, very good legs and deep bodied.

Her Maternal Sister

FAIRLAWN ACTOR'S DAIRYQUEEN
12243—629—Jr2—365—1095 (pending)
A real dairy individual with a very good udder. One of the best of our Melba family.

FAIRLAWN K. TRIXIE

Born March 22, 1951

Sire: Fairlawn H. Eastern King

Dam: Fairlawn Hornet's Chikola
12523—704—Jr2—365C—1095
14125—808—Sr4—365C—1095. VG '49—D'51

Next Dam: Fairlawn Chic, 18472—938—B

"Trixie" is also ¾ sister to Fairlawn K. Helen, 17019—825—Sr4—365—1095. Members of that great producing family. "Trixie" will be bred to Fairlawn Ermine's King.

Her Dam

FAIRLAWN ACTOR'S MYRTLE
11715—590—Jr2—365C—1095
1865—89—Sr4 in 35 days
Her granddam, Fairlawn F. P. Gale, is a beautiful uddered cow by Phillips Fairlawn Peerless.

FAIRLAWN FARMS COMPANY

King Street—Just off the Merritt Parkway, Port Chester, New York

S. L. KATZ, Owner — SAM PIKE, Herdsman — DR. E. B. HOPPER, Manager

T. B. ACCREDITED NO. 511540 — TELEPHONE OFFICE 5-1936 — BANG'S ACCREDITED NO. 2696

OCTOBER 13 WEST SALEM, OHIO

A young, proved brood cow and two bred heifers, all members of our 1952 show herd, consigned to the FRANCHESTER SALE, West Salem, Ohio, October 13, 1952.

THE COW (IN SALE)

McDONALD FARMS PRE MYRTLE
10785—579—Sr3C; Very Good 1950-1952
1st three-year-old, New York, 1950; member of Undefeated Get of Sire, 1951. A McDonald Farms Prediction daughter out of Sovereign's Imogene, 611—5yrs—305C—2x (see opposite). "Myrtle" will be fresh and sold open. A member of our 1952 show herd.

HER DAM

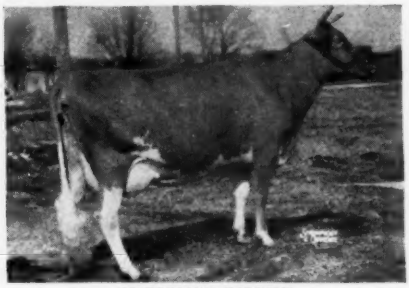

SOVEREIGN'S IMOGENE
11063—577—4D, 10709—611—5yrs—305C—2x
Very Good 1947-1950—GP 1948
Three A. R. daughters, another on test. One daughter has been classified Excellent, two Very Good, one Desirable. Line-bred to Langwater Generous through Langwater Valiant and Langwater Foremost.

"MYRTLE'S" SON

McDONALD FARMS EMORY'S PHILIP
Junior Champion Bull, National Guernsey Show.
1st prize Bull Calf, International Dairy Exposition, 1951.

"MYRTLE'S" DAUGHTER

McDONALD FARMS LE ORESSA
4328—250—Sr2 in 143 days
This heifer and her full sister, one year old, will remain in the McDonald Farms herd.

THIS COW'S DAUGHTER IN SALE

McDONALD FARMS IDEAL MADELLA
11878—620—Sr2C; Very Good 1950.

HER DAUGHTER

McDONALD FARMS LE ROSAMOND, born January 25, 1951, is consigned to the sale. She is a "Leader" daughter out of the "Ideal" daughter (opposite) that is in turn out of Walnut's Royal's Pearl (625—A, Very Good 1947-1948), a daughter of Langwater Adjuster. "Le Rosamond" was bred August 13, 1952 to McDonald Farms High Neptune. A member of our 1952 show herd.

Another show heifer consigned:

McDONALD FARMS LE ROSELEAF

Born January 22, 1951

A McDonald Farms S. Leader Junior Yearling in our 1952 show herd. Her dam, McDonald Farms King's Kay (Excellent mammary system—620—Jr2) is a Myhaven King daughter out of a beautiful uddered Foremost Prediction daughter.

BREED BY CHOICE NOT BY CHANCE

McDONALD FARMS **Cortland, N. Y.**

J. M. McDonald, Owner H. H. Thomas, Herdsman K. C. Sly, Manager

White Lick Farm

E. K. WETZEL ★ ★ ★ MOORESVILLE, INDIANA

2 HEAD — A Fresh A. R. Daughter Of "PRIVATE" - A Vaccinated Bred Heifer By "JUPITER"

CONSIGNED . . . **21st INDIANA FALL SALE, LAFAYETTE, INDIANA, Wednesday, September 24, 1952**

IN THE SALE

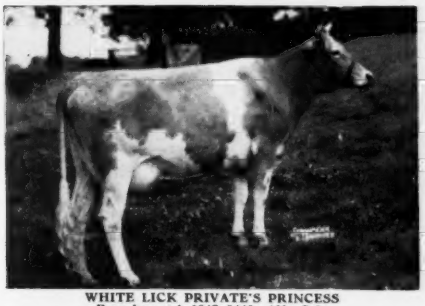

WHITE LICK PRIVATE'S PRINCESS
Born August 1, 1947. 9445—461—Sr2
Sire: **Flying Horse Amy's Private, A. R.**
(A Butterfat—May Rose cross)
Dam: **Chedco Princess Royal**, 10682—509—5yrs. Sire: Chedco Coronation King, A. R. Dam: Chedco Duchess, 4 records up to 13619—664—Jr4C, 12857—678—6yrsC.
"Princess's" dam is a maternal sister to Wilgorlan Farms Astor ($2,000) 12045—642—Jr3C. **"Princess" will be fresh again before the sale.**

IN THE SALE

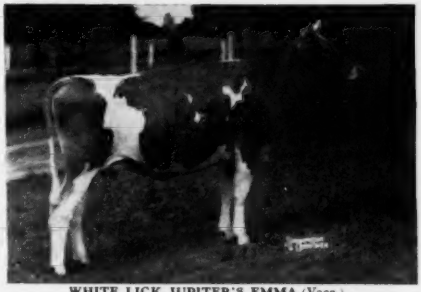

WHITE LICK JUPITER'S EMMA (Vacc.)
Born August 1, 1950
Sire: **Chedco Jupiter**
A son of Chedco Advance, A. R., out of Chedco Honey Girl, 9679—530—D.
Dam: **Silver Hills Emily**, 10219—455—CC—679 T. M.
"Emma" was bred February 28, 1952 to White Lick Royal Prince, a son of "Jupiter" and out of Woodacres Royal Verona, 13223—647—Jr2, 15587—748—Sr4C, 16200—718—8yrs—305C—3x, sold for $2,000.

OCTOBER 13 WEST SALEM, OHIO

FRANCHESTER SALE

"ARDELE'S" SIRE'S DAM

HILLTOP BUTTERFAT AMY
15900—800—D
2nd Dam: **Hilltop Que Vive Annabelle**, 12737—709—G.
"Amy" is dam of Flying Horse Amy's Private, A. R.—he sire of both "Princess" and "Ardele."

IN SALE

WHITE LICK PRIVATE'S ARDELE (Vacc.)
Born October 14, 1947. **11915—602—Jr2**
Dam: **Kenfleur's Jean Actress**
10483—517—GG, **5 A. R. daughters**
Next Dam: Kenfleur's Jean Harlow, 13259—660—AA. 2nd Cow, 4 years under 5, Ohio, 1936. **5 A. R. daughters.**

"Ardele" is by "Private," out of an A. R. cow with 5 A. R. daughters that is out of an A. R. cow with 5 A. R. daughters. Depth of breeding—no blanks in "Ardele's" pedigree. She was bred January 26, 1952 to White Lick Royal Honor, a son of Langwater His Honor, A. R., out of Woodacres Royal Verona, 647—Jr2, 748—Sr4C, 718—8yrs—305C—3x.

HERD T. B. ACCREDITED — CERTIFIED BANG'S FREE

MR. AND MRS. ERWIN K. WETZEL
Owners

MOORESVILLE, INDIANA

LLOYD SIMMONS
Manager

OCTOBER 13 WEST SALEM, OHIO

FRANCHESTER SALE

A Fresh Young Cow

FROM OUR DIAMOND FAMILY

Lockshore Crystal

Born November 16, 1949
Fresh September 4, 1952

Sire: LOCKSHORE AJAX
Dam: LOCKSHORE CRYSTAL DIAMOND
4 A. R. records include
11214—520—5yrs—305C—2x
10906—501—6yrs—365—2x

Two Full Sisters To Her Dam

LOCKSHORE PRINCE'S DIAMOND (E '51)
10615—480—Jr2C—610 T. M.
12008—527—Jr3C—610 T. M.
15221—713—Jr4C—730 T. M.
20455—1029—5yrs—1095 T. M.
15432—673—7yrs—610 T. M.
14338—638—9yrs—607 T. M.
17249—801—10yrsC—780 T. M.
Owned by Gertrude McNaught, Elgin, Illinois.

LOCKSHORE DIAMOND (VG '51—Excellent '50)
9764—455—Jr2C—610 T. M.
10704—493—Jr3C—610 T. M.
10819—527—Jr4C—610 T. M.
14793—696—5yrsC—1095 T. M.
9140—402—6yrs—610 T. M.
10084—456—8yrsC—610 T. M.
Owned by Lloyd Ober, Novelty, Ohio.

LOCKSHORE NOBLE'S APOLLODORUS ▶
(VG '48 '49 '50)
Sold for $5,100.
17492—856—5yrsC—1095 T. M.
11843—564—6yrsC—594 T. M.
8697—401—7yrs—610 T. M.
13187—642—Jr4C—610 T. M.
11030—552—Jr3C—610 T. M.
9094—438—Jr2C—610 T. M.

Her Sire's Dam

LOCKSHORE FARMS

(Near Gull Lake)

Hickory Corners, Michigan

T. B. AND BANG'S ACCREDITED

JAMES A. FISH, Herd Manager — R. F. LOCKE, Owner — MURRAY LONGWILL, Herdsman

OCTOBER 13 WEST SALEM, OHIO

FRANCHESTER SALE

Your opportunity to buy a "COUNT"

Only one other "COUNT" will be offered at public auction.

IN THE SALE

LLAN FAIR COUNT'S JONQUIL

Dropped December 3, 1948. Due September 21, 1952. 11617—510—Sr2C (pending)

Sire: **COLDSPRING'S BEAUTY'S COUNT, A. R.—A Double "BEAUTY" Bull.** 20 A. R. daughters —more on test. His first 5 daughters show an increase over their dams of 2,380 lbs. milk, 123 lbs. fat.

"JONQUIL'S" SIRE'S DAM

COLDSPRING'S ROMULUS' BUNNY
4 times EXCELLENT '47 '48 '49 '51
12525—646—Jr2C
12912—705—Sr4C
15477—832—7yrs

"JONQUIL" carries 3 crosses to "Beauty" close-up. She is one of the top "Counts" and we recommend her.

"JONQUIL'S" DAM

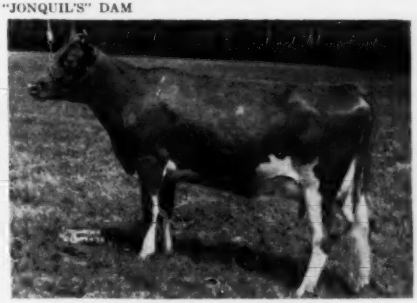

COLDSPRING'S B. R. TANQUIL
10570—472—Jr2C—1077 T. M.
On retest, 1968—90—6yrs—305—40 days. Still on test.
Sire: COLDSPRING'S BEAUTY'S ROMULUS, A. R.
Dam: COLDSPRING'S HARDWICK'S KALMA
15966—725—7yrs, 1 A. R. son, 3 A. R. daughters. Full sister to Coldspring's Hardwick's Alice, 15784—712—A.

LLAN FAIR FARMS — Pine Grove, Pennsylvania

Farms located 10 miles southwest of Pottsville, Pa., near Freidensburg (Pa. Route 443.)

WILLIAM L. JONES, Owner Telephone Auburn 2276 FRANCIS L. FULTON, Manager

T. B. AND BANG'S FREE

Rt. No. 1, Box 112

WESTERN GLOW FARMS, INC.

Home of World's Records and Class Leaders

Friedrichs Bros., Owners

Bow, Washington

Down the Franchester Road We Are Coming — With Two Top Females For The —

4th FRANCHESTER SALE — OCTOBER 13, 1952 — WEST SALEM, OHIO

No. 1 Consignment:

WESTERN GLOW LANET O'WAR

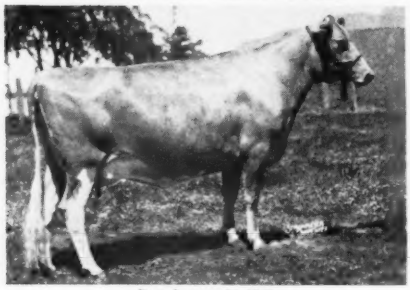

Born January 24, 1949
Bred May 5, 1952 to Coldspring's B. R. Forcaster (see below). On test Jr3, 6280—313—305C—2x in 166 days, still on test. VERY GOOD '52.

"Lanet's" Dam

WESTERN GLOW ROYAL LAUGHTER
11656—617—Jr2—305C—2x, Class Leader when made.
VERY GOOD '49 '50

"LANET" represents the blending of two of our great cow families, bringing in the Butterfat Maryann family through her great proved sire, "Man O'War," and the Chuckanut Bonny Jean family through the female side.

Both families have played an important part in the development of our herd.

These two great families are represented in our herd by **8 Class Leaders** and **3 Excellents.**

"LANET" **speaks** for herself in Type—Production—and Power to carry on for many years to come.

No. 2 Consignment:

WESTERN GLOW B. R. MAID

Born September 17, 1951

. . . Maternal Sister to Western Glow Merry Maid, 14910—790—Sr2—365C—2x, State Champion record. Sold in the 1952 Arizona State Sale for $2,600.

Her Sire:

COLDSPRING'S BEAUTY'S ROMULUS, A. R.

24 A. R. daughters, 1 over 1000, 2 over 800, 5 over 700 lbs. fat. Full brother to the Excellent Coldspring's Romulus' Beauty, 14374—746—Jr4, $16,500, E '47 '49, and Coldspring's Romulus' Bunny, 15477—832—7yrs, E '47 '48 '49 '51.

"Lanet's" Service Sire
Half-brother to "B. R. Maid"

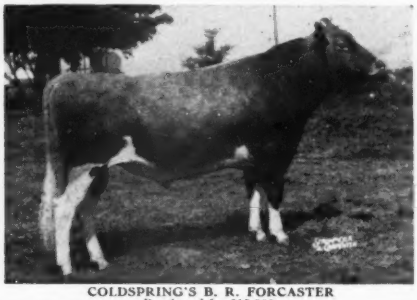

COLDSPRING'S B. R. FORCASTER
Purchased for $15,000.
He is a double "Beauty."
Sire: COLDSPRING'S BEAUTY'S ROMULUS, A. R.
(See above, sire of "B. R. Maid")
Dam: COLDSPRING'S H. COUNTRY FLOWER
15763—785—6yrsC. 1 A. R. daughter with 832—Sr3.

Her Dam:

WESTERN GLOW ROYAL MAID

9214—500—Jr2—305C—2x, 10786—616—Sr3—305C—2x, 12831—764—Sr4—365—2x, VERY GOOD '49 '50—D '47 '51. 2nd Dam: Autocrat's Masher Maid, 12198—664—Sr3—305C—2x, Class Leader Record when made, and 11427—625—Sr2—305C—2x, Class Leader 9th place, and dam of 2 Class Leading daughters.

Maternal Sister to
Dam of "B. R. Maid"

WESTERN GLOW BUTTERFAT MISS
EXCELLENT '47—VG '48. 10003—537—Sr2C—610 T. M., *16492—796—6yrs—305C—610 T. M., 15964—790—7yrs—305C—541 T. M. 15043—820—8yrs—305C—730 T. M., 15751—765—10yrs—305C—610 T. M., *15760—804—11yrs—305C—610 T. M., *17585—921—12yrs—305C—610 T. M. *National Class Leader.

THIS IS A GREAT PAIR OF FEMALES — LOOK THEM OVER CAREFULLY.

This Top **"BLAZE"** Daughter Sells . . .

In The FRANCHESTER SALE — Monday, October 13 — West Salem, Ohio

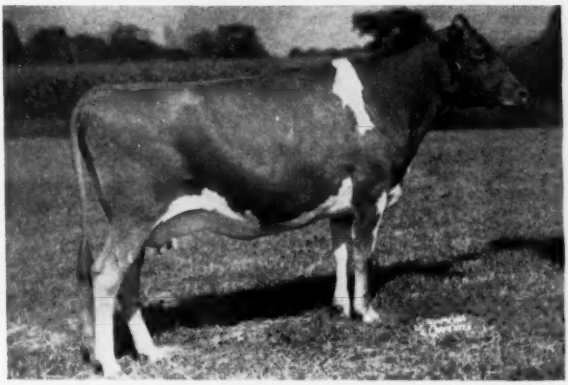

(PICTURE WHEN DRY)

QUINTON BLAZE'S KATHERINE
Dropped March 23, 1948
7313—357—Jr2—305C—2x
On retest, 8628—417—Jr3—HIR—2x in 327 days.
VERY GOOD '51
Due October 21, 1952 to the service of **Franchester Free Countryman,** by Langwater Freeman, A. R., out of Langwater Caroline, 15808—660—5yrsC, E '47 '50—VG '49.
By a son out of an E daughter of Foremost Labelle.

HER SIRE
ST. JAMES CHAMPION BLAZE. A. R.
25 A. R. daughters, more coming. He a son of **"Barbee's"** full sister.

HER DAM
QUINTON STOCK FARM BEN'S KAY
1 A. R. daughter. A daughter of Riegeldale Ben's Taxpayer, A. R. 2nd Dam: Kay of Quinton Stock Farm, 8962—457—Jr3—305C—2x, 9911—475—Jr4—365—2x. VERY GOOD '47. 2 A. R. daughters.

ROY C. PATRICK
QUINTON STOCK FARM
SALEM, N. J.

C. ALLEN PATRICK
PLEASANT HILL FARM
SALEM, N. J.

OCTOBER 13 **WEST SALEM, OHIO**

A Top Four-Year-Old —

POWER

TYPE

INHERITANCE

O-Kay Candy Netta

Born August 3, 1948
12307—655—Sr2—365

HER SIRE

WEY ACRES LEVITY CANDY
8 A. R. daughters
Sold for $2,000 in 1947. He by Coronation Levity Prince, A. R., out of Curtiss Candy Levity Mary, 14217—746—6yrs—365.

HER DAM
NELLIE JUNE OF VERSAILLES
10411—528—E, 15463—759—AA
1 A. R. son, 3 A. R. daughters
O-Kay Candy Neva
10638—502—Jr2—305C—3x
O-Kay Levity Nancy
11916—541—5yrs—305C—3x
"NELLIE JUNE" is a daughter of
Caumsett Valor King

Don't Overlook "Netta" Sale Day—She's Right

O-KAY FARM

OTTO C. KLINE & A. O. NORRIS
WEST SALEM, OHIO.

10th KLONDIKE SALE

At Klondike Farm, Elkin, North Carolina — Monday, October 20, 1952 — 12:30 P. M.

Parade of Cattle Sunday, October 19 — After Lunch

A FEW IN THE SALE (See previous and next issues for others)

HERSELF—EXCELLENT 2 Years

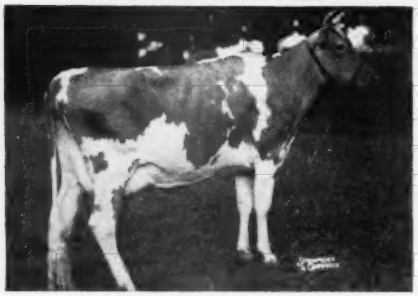

KLONDIKE PRE STARLIGHT (Excellent '52)
On A. R. test, 2541—150—Sr2 in 69 days
Sire: Klondike Mollie's Prediction ($3,100)
Dam: Klondike Raider's Starlet (VG '52)
10648—552—Jr2C, 15245—786—Jr4 (pending)
Owned by Clear Springs Farm
2nd Dam: McDonald Farms High Star ($4,100)
9772—548—5yrs, 10731—576—6yrsC

HERSELF

McDONALD FARMS JUST ORENA, due November 4
On A. R. test, 11758—596—Jr2 in 343 days
Sire: McDonald Farms Justice
Dam: McDonald Farms Pre Karena
(GP '48—VG '50)
11204—587—Jr2C; on retest, 1888—87—6yrs in 36 days
2nd Dam: Walnut's Ella's Pansy (Excellent '47)
11763—634—A, 12973—661—AA
The dam of "Hightime," A. R.

HERSELF

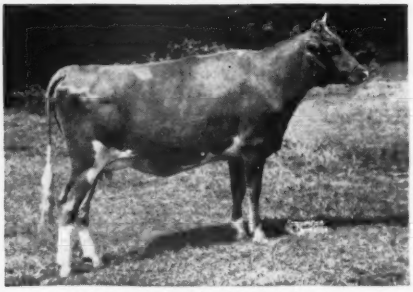

ELLERSLIE SUSAN, due December 24
On A. R. test, 8317—402—Sr4—305C—3x in 213 days.
Full sister to Ellerslie Topsy (VG '49 '51), 12738—616—5yrs—HIR. Owned by Gippy Plantation.
Sire: Klondike Haroun
Dam: Ellerslie Nancy's Laurel (VG '49)
10527—471—9yrs—305C—3x, 9327—410—8yrs—305C—3x
11874—559—D.H.I.A.; on retest, 12yrs.

HERSELF

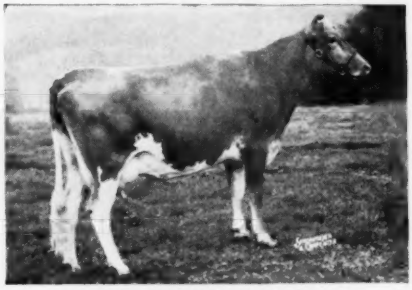

RED LEVEL PREMOST ANN, due August 14
7425—339—Jr2—305C—3x
Sire: Klondike Premost Ivanhoe
Dam: Red Level Louanne, 6065—318—3yrs—D.H.I.A.—336 days
Her 2nd Dam: Taxie's Mary Belle
2 A. R. daughters and the best female line at Red Level Farm.

HER DAUGHTER

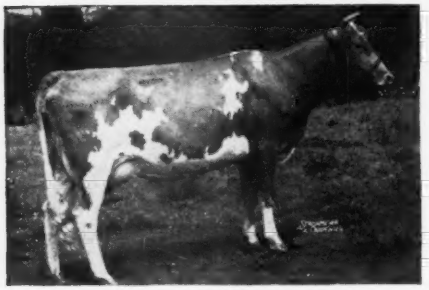

McDONALD FARMS HUBERTA (VG '48)
11789—616—FF, 15338—913—6yrsC
HER DAUGHTER: **CLEAR SPRINGS' FASHION'S BERTA**
Due first calf November 24.
Her Sire: Klondike Premost Fashioner
Full brother to Klondike Predictmost Huntress (VG '52), 10392—542—Sr2, 11583—603—5yrs—305C—3x

HER DAUGHTER

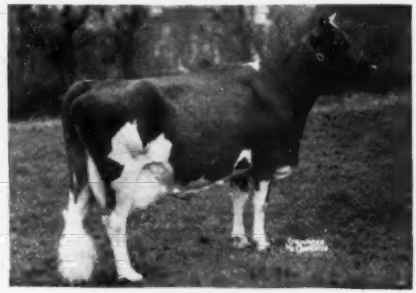

ALDRICH FARM VANITY
11263—569—Jr2C; on retest, 12233—597—5yrs in 304 days, should make over 700 lbs.
HER DAUGHTER: **NORTHERN SECRET'S VIOLA**
Due first calf January 1, 1953.
2nd Dam: Secret's Marvel, 12398—689—G
Her Sire: Green Meads Proud Secret, A. R.

For catalogs and completely illustrated folders address:

Geo. B. Salley, Sales Manager — SALLEY SALES SERVICE — Orangeburg, S. C.

2 HEAD

An A. R. Cow Out Of Our Best Cow Family . . .
A Choice Bred Heifer Due About October 26

10th KLONDIKE SALE, OCTOBER 20, 1952, ELKIN, N. C.

ELLERSLIE SUSAN

Born December 30, 1946

7481—357—Sr2—305—873 T. M. On retest making about 2 lbs. fat per day. She is due again December 28 to Klondike Premost Allstar.

HER SIRE'S DAM

KLONDIKE KITTIE
11920—651—G
14787—763—A
2 A. R. daughters with
719—AA, 678—5yrsC
1 A. R. son
Klondike Haroun, A. R.

A son of Klondike Hollimost, A. R. and sire of "SUSAN."

UDDER OF "SUSAN'S" FULL SISTER

ELLERSLIE TOPSY (VG '51)
12738—616—5yrs—HIR—915 T. M.
Owned by Gippy Plantation, Moncks Corner, S. C.
Another full sister to "Susan," Ellerslie Virginia, is on retest making about 750 lbs. fat.

"SUSAN'S" DAM

ELLERSLIE NANCY'S LAUREL
9327—410—8yrs—305C—879 T. M.
10527—471—9yrs—305C—915 T. M.
Due to calve again August 28 and is going on A. R. test as a 12-year-old looking like a million.

FLASH — — A daughter of "Susan's" full sister is on test as a Jr3-year-old making over 700 lbs. fat. **"SUSAN" is from one of our best families (4 sisters) all good, the youngest now milking 52 lbs. daily as a Jr2-year-old. We still have 7 members of this family on the farm and we are proud to send "SUSAN" to KLONDIKE as a representative of ELLERSLIE FARM.**

Also Consigned . . . **ELLERSLIE K. P. ESTHER**

Born February 6, 1950

Due October 26, 1952 to Klondike Philmost, a son of McDonald Farms Predictmost, A. R. and Klondike Helga, 14088—685—5yrsC (the INGEBORG line). The first 5 daughters of "Philmost" average 574 lbs. fat, 305 days M.E.

"K. P. ESTHER" is sired by Klondike Krown Prince, A. R. and out of Ellerslie Esther, 13205—589—5yrs—HIR, a daughter of Klondike Haroun, A. R. (he sire of "SUSAN," in sale, "TOPSY" and other good cows in our herd). "Esther" is a full sister to Ellerslie Isabel, 12213—502—7yrs—305C—915 T. M., 10971—550—8yrs—D.H.I.A., 11991—557—9yrs—D.H.I.A.

ELLERSLIE FARM **R. F. D. 3, Petersburg, Va.**

FEDERAL ACCREDITED CERTIFICATE 339916 . . . VIRGINIA BANG'S FREE ACCREDITED CERTIFICATE 810-620

JOHN M. DUNLOP, Owner — W. J. HUNNICUT, Manager

LushAcres — Consigning To The KLONDIKE SALE — October 20, Elkin, N. C.

A daughter of HORSE SHOE CONRAD'S LILLIAN

HORSE SHOE BEACON'S LYDIA—Due September 7, 1952—Sold Open—Not Vacc.

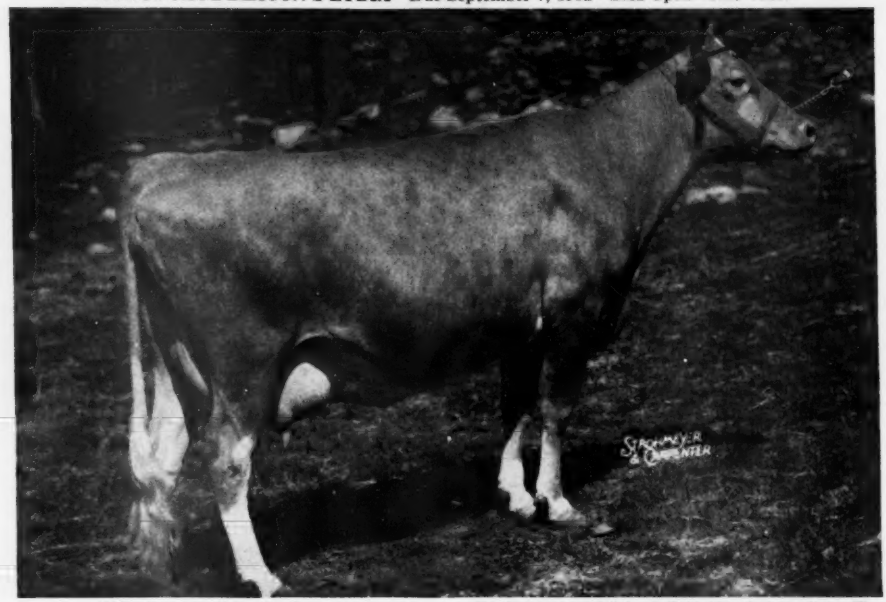

12844—622—Sr2, 14187—746—Sr4
Sire: **Langwater Beacon**
Dam: **Horse Shoe Conrad's Lillian**
17793—933—Sr4—365
2nd Dam: Horse Shoe F. Leila, 16304—793—BB

Her three sons are herd sires at Badger Breeders' Association, Wisconsin; Meadow Brook Farm, Washington, Ill.; Duart Farm, Lumberton, N. C.

HORSE SHOE CONRAD'S LILLIAN—17793—933—Sr4—365

Sire: **Riegeldale Emory's Conrad** Dam: **Horse Shoe F. Leila**, 16304—793—BB

"LILLIAN" is full sister to **Horse Shoe Conrad's Boswell,** Senior Herd Sire, dam of **Northern F. Hermes,** Junior Herd Sire

at

Accredited

LushAcres Farm

Rehoboth, Mass.

Mass. Certificate 114

HENRY HERBENER, Owner

A. C. BROWNING, Manager

OUR CONSIGNMENTS TO —

THE KLONDIKE SALE

ELKIN, NORTH CAROLINA — OCTOBER 20, 1952

Her Sire's Dam

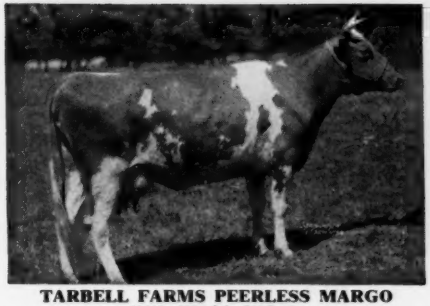

TARBELL FARMS PEERLESS MARGO
10848—596—Jr2—305C—2x
18501—1013—Jr3
NATIONAL RECORD
17390—934—Sr4
2 A. R. sons, 2 A. R. daughters

In the Sale

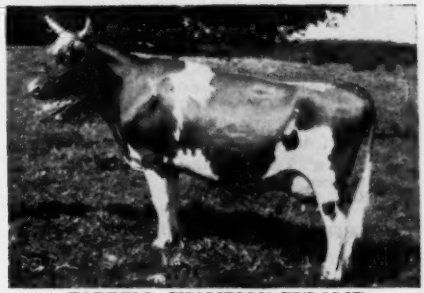

TARBELL CHAMPION EULALIE
Born January 11, 1948
9433—467—Sr2—305C—2x
14346—681—Sr3—305C—3x (pending)

Sire: TARBELL FARMS DOUBLE CHAMPION
31 A. R. daughters. Tarbell Champion Audley, 14849—741—5yrsC—2x. Tarbell Champion Minuet, 16122—728—Jr4.

Dam: TARBELL FARMS PEERLESS EULA
11637—543—8yrs—305C—3x, 2 A. R. daughters. Tarbell Champion Eula, 11165—515—Jr3—305C—2x

TARBELL CHAMPION EULALIE is due December 4 to the service of COLDSPRING'S ROMULUS' ANCHOR, 17 A. R. daughters, and sire of the GRAND CHAMPION FEMALE, ROYAL WINTER FAIR, TORONTO, 1946 and 1947 and 3 Excellent daughters in Canada.

TARBELL DAUNTLESS BELINDA
Born September 19, 1945
10202—465—Sr2C—2x
13670—581—5yrsC (pending)

Due October 24 to the service of COLDSPRING'S ROMULUS' ANCHOR, also service sire of "CHAMPION EULALIE."

Her Sire's Dam

KLONDIKE JOYCE
11583—563—Sr2C, 13240—640—AA. Sold for $1,300, 1936, classified VG '47. 4 A. R. daughters.

Dam of Service Sire

COLDSPRING'S VALOR'S KATINA
14093—780—C
2 A. R. sons, 1 A. R. daughter

TARBELL CHAMPION BELINDA, daughter of Dauntless Belinda, and paternal sister to "CHAMPION EULALIE," made 13934—569—Jr2.

GREAT SIRES—HIGH PRODUCING COW FAMILIES—PROVED PRODUCTION ARE OUTSTANDING IN THESE TWO ANIMALS. YOU WILL LIKE THEM.

FEDERAL ACCREDITED — VISITORS ALWAYS WELCOME — N. Y. STATE NEGATIVE APPROVED

TARBELL GUERNSEY FARMS

Chenango County
SMITHVILLE FLATS, N. Y.

28 miles southeast of Cortland, N. Y., on Route 41

Consigned . . . **10th KLONDIKE SALE — ELKIN, NORTH CAROLINA — OCTOBER 20**

For Top Production Inheritance . . . Look over this daughter of old "Girl"

IN THE SALE

PEE DEE COLDSPRING'S GIRL

Born May 2, 1951

Sire: **COLDSPRING'S B. R. BOMMER**

Sire: COLDSPRING'S BEAUTY'S ROMULUS, A. R. The BEAUTY family.

Dam: ROSE MAID'S BESS, 18093—739—5yrsC 3 A. R. daughters—all over 600 lbs. fat.

"Bommer" is a full brother to Coldspring's B. R. Katherine ($3,100), VG '49 '51, 13745—608—Sr2C.

Dam: **GIRL OF CONNEMARA FARMS** →

22407—1077—6yrs. Former Class Leader. Sold for $4,150.

Her Dam

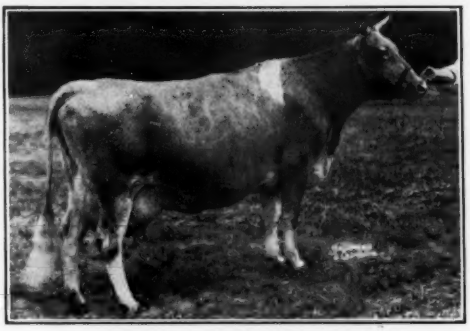

GIRL OF CONNEMARA FARMS
22407—1077—6yrs
Former Class Leader
Sold for $4,150

This heifer—**PEE DEE COLDSPRING'S GIRL**—will be bred before the sale to Coldspring's B. R. Goldbond, a son of Horse Shoe F. Golden Rose, 14616—633—Sr4C. "Goldbond" is a full brother to Goldspring's B. R. Golden (VG '51), 13325—700—Jr2C.

PEE DEE GUERNSEY FARM

DR. F. L. MARTIN
Owner

MULLINS, S. C.

W. L. CAMPBELL
Herdsman

PLEASANT KNOB FARM

ERNEST A. RYMPH, Owner **GREENWICH, NEW YORK**

An Outstanding "Lieutenant" Daughter . . .

CONSIGNED — **CAPITAL DISTRICT SALE — OCTOBER 11, 1952**
FAIRGROUNDS, SCHAGHTICOKE, NEW YORK

Pleasant Knob Minnie

Born May 24, 1950

SIRE: **HIGH MOWING LIEUTENANT,** combines some of the breed's best blood—the Faithful family top and bottom. A son of McDonald Farms Governor, A. R., out of Foremost Thaura, 13824—707—Sr4—365C, 15992—814—7yrs—365, she a daughter of Foremost Royal Valor, A.R.

DAM: **MYRNA FOLLOY,** half-sister to Edith Folloy, 19048—870—7yrs—365C, Carlinda's Phyllis, 16473—869—Sr4—365. "Folloy" is by Forge Hill Folly Bell Buoy, A. R., out of Silvia's Folloy of Anytime, 13126—596—EE.

"MINNIE" is due November 1, 1952 to the service of Langmore P. Matchless, strong in top Coronation blood. He by Fairlawn K. Premier, out of Langmore Lady Desire, 16207—783—6yrs—365.

Here is one we hope will be appreciated.

A SAMPLE *of the foundation cows from record leading herds that will be in the*

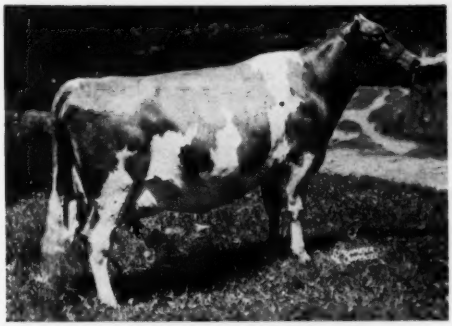

VALLEY SET T. NORA

2nd 4-year-old and 2nd Best Udder, Elkhart County Dairy Show, 1951.

25 Club Calves From Cows Like This!

Elkhart County Guernsey Sale

Fairgrounds, Goshen, Ind.

Friday, October 24 — 12:00 C. S. T.

60 Head

Foundation cows in production
Bred Heifers
Club Calves
4 BULLS
(Top Breeding)

T. B. & BANG'S TESTED—MANY CALFHOOD VACCINATED
For complete catalog write

RUSSELL GEORGE SALES SERVICE — Lebanon, Indiana

---

19 COWS

26 BRED HEIFERS

Calfhood Vaccinated

MILK
MILK
MILK

SATURDAY, OCTOBER 11, 1952 - 12:15 P. M.

SCHAGHTICOKE FAIRGROUNDS — SCHAGHTICOKE, NEW YORK

The Annual

CAPITAL DISTRICT SALE

CONSIGNORS:

J. R. MacElroy, Jonesville; Allan E. Arnold, North Chatham; George Tarbox & Sons, Troy; Douglas Stanton, Greenville; John W. Streett, Ghent; Joseph DeMarco, Duanesburg; Edward F. Kleinke, Albany; Charles J. Moore, Troy; Daniel Heller, Feura Bush; G. Harold Peck, Schuylerville; Harvard Petteys, Greenwich; Forge Hill Farm, Newburgh; Ernest Rymph, Greenwich; Willard Peck, Schuylerville, Earl Williams, North Chatham; W. H. Tants, Altamont; Dr. Charles H. Sproat, Valley Falls; Helen Hyland, Craryville; Vassar College, Poughkeepsie; Chauncey Stillman, Amenia; Cornelius Bol, Watervliet; Frank Cowherd, Valley Falls; M. S. VanCampen, Ballston Lake; Edward Kleinke, Glenmont; William Meyers, Elnora and Dr. Woodward Shaw, Gloversville.

WRITE FOR A CATALOG

Seath and Shultz SALES SERVICE

PETERBOROUGH, N. H.
MIKE SEATH, Far Hills, N. J.
EARL SHULTZ, Peterborough, N. H.
E. M. GRANGER, Jr., Auctioneer

WEY ACRES COMPLETE DISPERSAL

MR. AND MRS. F. L. WEYENBERG, Owners — M. E. MASTERS, Manager

AT THE FARM

THIENSVILLE, WISCONSIN, THURSDAY, OCTOBER 16, 1952 — 10:45 A. M., C. S. T.

From Milwaukee go north of 3rd Street to Green Bay Avenue, north of Green Bay Avenue (Rt. 57) to Range Line Road, then north to the farm which is on Range Line Road. Coming from Chicago take Rt. 45 or Rt. 41 to Rt. 100, follow Rt. 100 to Brown Deer Road to Range Line Road, then turn north. From the West take U. S. Routes 16 and 18 to Rt. 100 and follow as above.

Excellent rail and plane service is available.

The Chicago, Milwaukee and St. Paul Railroad and the Chicago and Northwestern leave Chicago at least every two hours, and make the 80 mile trip to Milwaukee in about 90 minutes.

American, Capital, United, Mid-Continent, Northwest and Wisconsin Central Airlines all have service into Milwaukee.

80 HEAD — 10 BULLS, 4 Service Age — 35 COWS — 12 BRED HEIFERS — 23 OPEN HEIFERS

All Calfhood Vaccinated with Strain 19.

T. B. ACCREDITED NO. B-4037 — STATE BANG'S FREE CERTIFIED NO. 178

SCHROEDER HOTEL, MILWAUKEE, SALES HEADQUARTERS

FOUR SONS OF EXCELLENT COWS

IN SALE

WEY ACRES COLONEL'S COMMANDER
Dropped December 16, 1951
Sire: Flying Horse Colonel Levity
Dam: Wey Acres Levity Calla Lily
(see below)

IN SALE

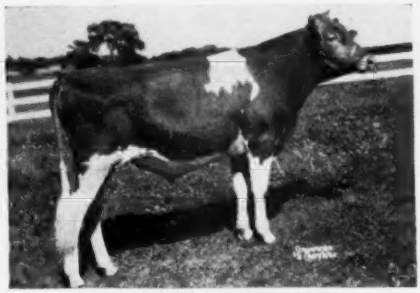

WEY ACRES BELLRINGER'S LOUIS
Dropped July 15, 1951
Sire: Wey Acres Levity Bellringer
(see page 51, September 1 Journal)
Dam: Wey Acres Lilian's Lustre (see below)

SON IN SALE

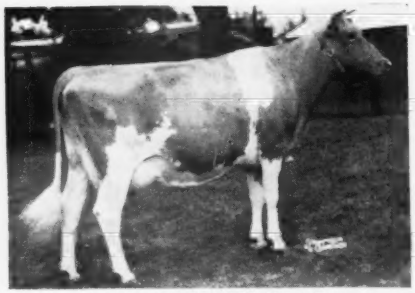

WEY ACRES LEVITY CALLA LILY
10483—589—Jr2—365. Excellent '51
Sire: Coronation Levity Prince
Dam: Wey Acres Easter Lily
10720—509—G, 11659—563—Sr3C

IN SALE

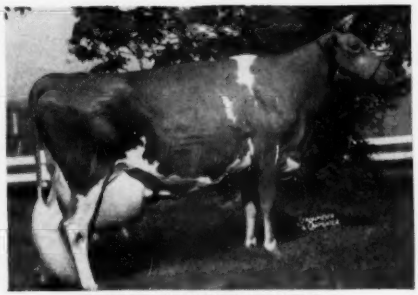

WEY ACRES LILIAN'S LUSTRE
13555—638—Jr2—365, *17998—914—Jr3—365C
Excellent '47 '48 '49 '50 '51. Dropped November 5, 1942. Fresh July 23, 1952 with a bull in sale by Wey Acres Levity Concentrate.
Sire: Wey Acres Lilian's Grandee
Dam: Green Meadows Lustre May
11406—615—BB, 13581—757—A

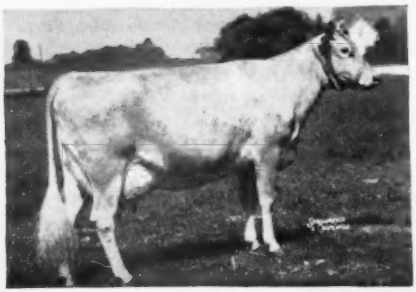

IN SALE

LEVITY'S LOVELY GRISELDA
8213—387—Jr2—305—3x, 11741—572—Sr3—365
Excellent '51
Dropped July 9, 1947. Fresh July 29, 1952 with a bull in sale by Wey Acres Levity Grandee.
Sire: Wey Acres Levity Valor
Dam: Gabriel's Lovely
16581—836—6yrs

For Catalogs Write: **THE LOUIS McL. MERRYMAN & SONS, INC. — SPARKS, MARYLAND**

WEY ACRES COMPLETE DISPERSAL

MR. AND MRS. F. L. WEYENBERG, Owners — M. E. MASTERS, Manager

AT THE FARM

THIENSVILLE, WISCONSIN, THURSDAY, OCTOBER 16, 1952 — 10:45 A. M., C. S. T.

SCHROEDER HOTEL, MILWAUKEE, SALES HEADQUARTERS

80 HEAD • 10 BULLS, 4 Service Age — 35 COWS — 12 BRED HEIFERS — 23 OPEN HEIFERS

All Calfhood Vaccinated with Strain 19.

T. B. ACCREDITED NO. B-4037 — STATE BANG'S FREE NO. 178

IN SALE—**WEY ACRES LEVITY CONCENTRATE**
Dropped September 2, 1950
Sire: Coronation Levity Prince
84 A. R. daughters, 3 Excellent
25 P. R. sons
Dam: Chedco Iris (see below)

IN SALE—**WEY ACRES COLONEL'S GALLANT**
Dropped October 31, 1950
Sire: Flying Horse Colonel Levity
Dam: Gayoso Levity (see below)

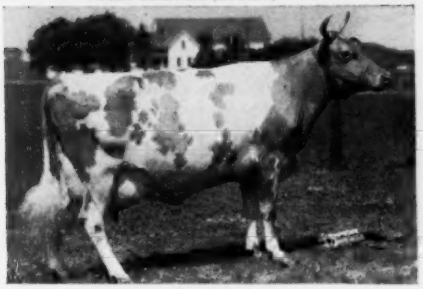

CHEDCO IRIS
13545—735—Sr2—365, 13931—776—5yrs—365C
GP '47—VG '48 '51
Sire: Chedco Coronation King
Dam: Chedco Westeria Ruth
10067—580—G, 12642—758—AA

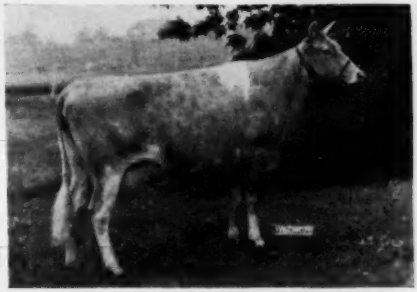

IN SALE—**GAYOSO LEVITY**
9209—551—Jr2—365C. Dropped April 29, 1947. Bred February 3 to Wey Acres Levity Bellringer.
Sire: Gayoso Coronation Levity ($3,100)
Dam: Coronation Levity (VG '48)
10115—577—GG, 15252—887—A ($15,000)

IN SALE with 1 son and 1 daughter, **WEY ACRES B'S LEVITY** (see page 51, September 1 Journal).

IN SALE—**WEY ACRES LEVITY LILIAN**
Milking in high 40's—2x. Dropped March 27, 1949. Fresh July 30, 1952 with a bull in sale by Wey Acres Levity Grandee (Coronation Levity Prince —Wey Acres Lilian's Lustre).
Sire: Coronation Levity Prince
Dam: Wey Acres Templar's Lil (IN SALE)
*14654—665—Jr2—305C—3x; 16405—791—Jr3—305C—3x
*16536—757—Jr4—305C—3x, 18503—900—5yrs—365
Dropped November 11, 1944. Bred April 15, 1952.
Sire: Foremost Templar
Dam: Wey Acres Lilian's Lustre
(see opposite page)

SON IN SALE—**WEY ACRES LEVITY GUSTY**
10893—521—Jr2C
Sire: Coronation Levity Prince
Dam: Royal Christabel Girl (GP '47—VG '48)
11811—568—G, 18582—819—5yrs
3 A. R. daughters
"Gusty" is dam of bull calf (IN SALE)
WEY ACRES GAYLORD'S GLEN. Dropped June 2, 1952. Sire: Flying Horse Colonel Levity.

For Catalogs Write: **THE LOUIS McL. MERRYMAN & SONS, INC. — SPARKS, MARYLAND**

COMPLETE DISPERSAL —

MT. CROTCHED FARMS

Gibson Tavern Unit — Francestown, N. H.

Wednesday, October 8, 1952 — 12:15 P. M.

56 HEAD — 26 COWS - 5 BRED HEIFERS - 22 OPEN HEIFERS - 3 BULLS

FEDERAL ACCREDITED — Calfhood Vaccinated — STATE BANG'S FREE 195

All but two of the cows have A. R. records.

His Dam

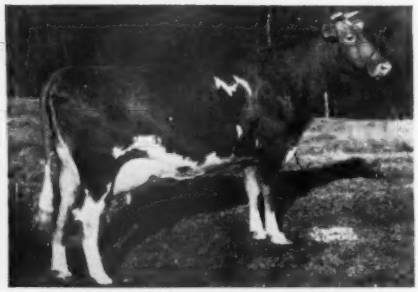

DOUGLASTON BARONESS JULIA
16215—825—Jr4—365C—1090 T. M.

SELLING:

Sterlingold Mariner
and 15 of his daughters.
Born November 14, 1948

Sire: FAIRLAWN MEMOIR'S PERFORMER

Dam: DOUGLASTON BARONESS JULIA
16215—825—Jr4—365C—1090 T. M.

Thirteen are bred to "Mariner."

His Dam

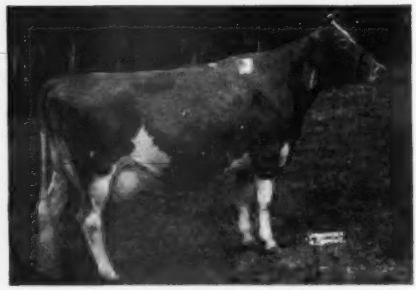

GREAT ELM C. EVA
13079—672—Jr4C

SELLING:

Great Elm His Elegance
and 4 of his daughters.
Born May 26, 1947

Sire: GAYHEAD'S HIS PRIDE

Dam: GREAT ELM C. EVA
13079—672—Jr4C
(Forsgate owns her)

Thirteen bred to "Elegance."

SELLING:
A young bull —

Mt. Crotched M. Performer
Born March 24, 1952

Sire: STERLINGOLD MARINER

Dam: MT. CROTCHED KATHIE
12925—766—Sr3—365C

Sire: McDonald Farms Imperious

Dam: Witchwood Bopeep
11352—556—5yrs—305C—3x

This herd led the State in D.H.I.A. in 1951. The herd was established in 1944 at the Gibson Tavern, built on foundation stock of McDonald and Langwater breeding. Production testing has been carried on continuously. This is a young herd; only two cows born prior to 1946.

SEATH AND SHULTZ SALES SERVICE

Box 186
PETERBOROUGH, N. H.

MIKE SEATH
Far Hills, N. J.

E. M. GRANGER, JR., Auctioneer

EARL SHULTZ
Peterborough, N. H.

MT. CROTCHED DISPERSAL

Gibson Tavern Unit — Francestown, N. H.

Wednesday, October 8, 1952 — 12:15 P. M.

McDONALD FARMS JUBILANT

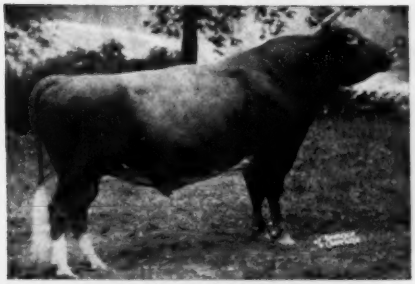

Dam of "Jubilant"

FOREMOST OLD ROSE

Dam of "Imperious"

SUPREME'S JANICE

SELLING:

5 daughters of . . .

McDonald Farms Jubilant
31 A. R. daughters
Gr. Ch., Eastern States Exposition, 1950.

Sire: McDonald Farms Distinction
36 A. R. daughters

Dam: Foremost Old Rose
E '47—VG '48
15220—742—A
4 A. R. sons, 4 A. R. daughters.

All but one of these daughters are cows with records over 600 lbs.

SELLING:

8 daughters of . . .

McDonald Farms Imperious
20 A. R. daughters (5 over 700 lbs. fat)

Sire: McDonald Farms Prediction
Sire of first prize Get, N.G.S., 1950.
7 progeny sold at auction for over $5,000.
72 A. R. daughters, 55 P. R. sons.

Dam: Supreme's Janice
13717—649—FF
20012—942—Sr4C
19618—981—AA
6 A. R. sons, 3 A. R. daughters.
2 over 700 lbs. fat.

All but one of his daughters in the sale have A. R. records over 600 lbs.

SELLING:

4 daughters of . . .

Langwater Sachem

Sire: Langwater Onward

Dam: Langwater Mantilla 2d
15703—701—Sr4
1 A. R. son, 1 A. R. daughter

SELLING:

15 daughters of . . .

Argilla Honeybee

Sire: Alfalfa Farm Philosopher

Dam: Argilla Honeydew
11227—638—EE

T. B. Accredited
RODNEY L. GILBERT
Manager

State Bang's Free 195
Dr. WILLIAM F. FRAZIER
Treasurer

SEATH AND SHULTZ SALES SERVICE

Box 186
PETERBOROUGH, N. H.

MIKE SEATH
Far Hills, N. J.

E. M. GRANGER, Jr.
Auctioneer

EARL SHULTZ
Peterborough, N. H.

ADVERTISE YOUR HERD IN THE

Special "Farm and Sire" Directory

NOVEMBER 15 ISSUE OF THE GUERNSEY BREEDERS' JOURNAL

CLOSING DATE OCTOBER 15, 1952

IF

. . . You want to tell prospective buyers about your herd

. . . You want to add value to your Guernseys

. . . You want to increase the demand for your stock

. . . You want to sell

THEN ADVERTISING IN THE GUERNSEY BREEDER' JOURNAL CAN HELP YOU.

Feature your herd in the advertising pages of this Special November 15, 1952 Journal. Have your herd listed in the FARM and SIRE DIRECTORY that appears as a special added feature of this issue. Reprints of the DIRECTORY are made available to prospective buyers at no extra cost to you.

KEEP SELLING . . . ADVERTISE YOUR HERD

Name of Farm . . . . . .

Address . . . . . Owner . . . . . .

I will use . . . . page or pages in this Special November 15, 1952 Sire Issue . . . . You prepare copy . . . .

Enclosed is outline of what you may feature . . . . I will send copy not later than October 15, 1952 . . . .

CONTRACT RATES		TRANSIENT RATES	
One page	$80.00	One page	$90.00
½ page	42.50	½ page	47.50
¼ page	24.00	¼ page	26.00
⅛ page	14.00	⅛ page	16.00

Send in your copy today

HERE ARE MY SIRES TO LIST IN THE FARM AND SIRE DIRECTORY

1 . . . Name of Bull . . . . . .
Sire: . . . . . .
Dam: . . . . . .
Dam's Record . . . . . .

2 . . . Name of Bull . . . . . .
Sire: . . . . . .
Dam: . . . . . .
Dam's Record . . . . . .

3 . . . Name of Bull . . . . . .
Sire: . . . . . .
Dam: . . . . . .
Dam's Record . . . . . .

If you wish to list more than 3 bulls in the directory, all additional bulls will be listed at a charge of $2.00 for each bull over the first three. The first 3 are listed at no additional charge and this directory and guide will be an added feature of the November 15, 1952 Guernsey Breeders' Journal.

CLOSING DATE . . . . . WEDNESDAY, OCTOBER 15, 1952

MAIL YOUR RESERVATIONS AND LISTINGS TODAY

Special Notice To Contract Advertisers . . .

If no listing is received by October 15, 1952, we shall assume it is satisfactory to list the same bulls as appeared in the 1951 directory and this will automatically be done. It is important that you send your sire listings as soon as possible.

ACKER'S ACRES DISPERSAL — Waterloo, Iowa — Thursday, October 2, 1952

The day after the Guernsey Judging at Waterloo. — Property Dr. W. H. Acker — 12:45 P. M., C.S.T.

64 HEAD — 10 BULLS - 30 COWS - 10 BRED HEIFERS - 14 OPEN HEIFERS

The farm is located 7 miles southwest of Waterloo. Turn south off Highway 63 at the farm sign. Farm is located 2 miles northeast of Hudson.

The Acker's Acres herd was founded on purchases at the Sierra Manor and Ringgold Dispersal, Mid-West and other important sales. The herd sires have been —

FAIRLAWN ACTOR'S ADVOCATE
3 sons in sale
(Fairlawn Peerless Actor—Fairlawn Peerless Eastern Rose, 592—G, 677—Sr4, 762—6yrs, 501—9yrs—305C—720 T. M.)

MEADOW LODGE GENERAL'S MONITOR
6 daughters in sale
Gr. Ch., Iowa State Fair, 1949 (Meadow Lodge King's General —Meadow Lodge Modiste, 560—G, 630—B, VG '47)

MEADOW LODGE CLIMAX'S SNOWMAN
1 son and 6 daughters in sale
(see below)

DAM OF FOUNDATION HERD SIRE

GREEN MEADS QUEEN SNOWFLAKE
11362—614—B, 10510—601—GG. Excellent '47.
Full sister to Green Meads Levity King, $15,000.
"Queen Snowflake's" son, **MEADOW LODGE CLIMAX'S SNOWMAN**, was sired by Meadow Lodge Rex's Climax (Bournedale Rex—Green Meads Queen Snowfl, 12720—753—FF, full sister to "Snowflake"). **"Snowman" has 1 son and 6 daughters in the sale.**

SON IN SALE

PINE MANOR KING'S FASHION
10372—579—Jr2, 12854—714—6yrs. Sold for $6,500, Gardenville, 1947. Her son, **DOUGLASTON KING'S STYLEMASTER**, dropped October 5, 1947, sired by Gardenville Coronation King, **is in the sale** with 16 daughters and 17 cows bred to him.

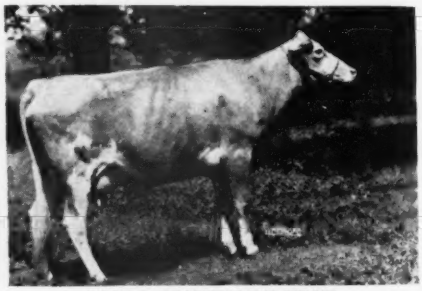

IN SALE—**DRACKERS SNO BIRDIE**
On test. Dropped March 8, 1950. Fresh July 20.
Sire: MEADOW LODGE CLIMAX'S SNOWMAN
Dam: DRACKER'S MONITOR'S MARY
(Died while on test)

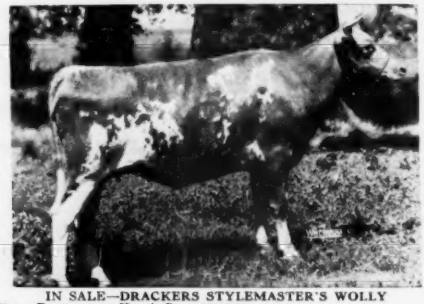

IN SALE—**DRACKERS STYLEMASTER'S WOLLY**
Sire: DOUGLASTON KING'S STYLEMASTER
Dam: RINGGOLD DOLLY, VG '47—D '49 (in sale),
"Dolly" is also dam of **DRACKERS SNOWMAN'S MOLLY** (in sale), **"Molly" has 2 daughters in sale, DRACKERS JOLLY SHOWBIRD**, dropped June 16, 1952, by "Snowman's Jolly," and **DRACKERS MONITOR'S HOLLY**, dropped March 12, 1950, due October 20 to "Jolly," by Meadow Lodge General's Monitor.

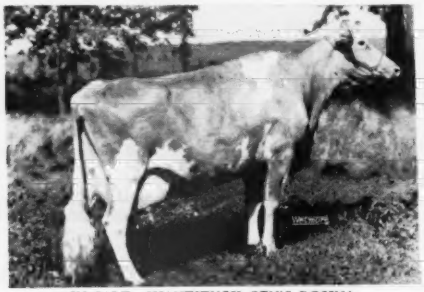

IN SALE—**SHANTITUCK GEN'S ROSINA**
7461—386—Jr3—305C—2x
Dropped August 13, 1946. Bred July 2 to "Stylemaster."
"Rosina" is selling with her son, **DRACKERS ROSIE'S ACTOR**, dropped March 12, 1952, by Fairlawn Actor's Advocate, and a granddaughter, **DRACKERS JOLLY ROSEBUD**, dropped April 4, 1945, by "Snowman's Jolly."

IN SALE—**DRACKERS STYLEMASTER'S SONATA**
Dropped December 19, 1951
Sire: DOUGLASTON KING'S STYLEMASTER
Dam: **DRACKERS SNOWMAN'S SONNET** (in sale)
Also selling is "Sonata's" full sister, **DRACKERS STYLEMASTER'S MINUET**, dropped August 1, 1950. Bred December 31, to "Snowman's Jolly."

For Catalogs Write: **THE LOUIS McL. MERRYMAN & SONS, INC. — SPARKS, MARYLAND**

OKLAHOMA Guernsey Breeders

"Guernsey Center of The GREAT SOUTHWEST"

200 Guernseys

90 Milking. . . Herd on HIR and D. H. I. A. Test
D. H. I. A. Herd Average:
10043 Lbs. Milk, 427 Lbs. Fat

FOUNDATION SIRE . . .

BONNIE'S SUPREME

75 daughters in the herd. 60 milking and all but 4 have made over 8,000 lbs. milk as 2-year-olds on 2x milking. Sire of Mungle's Hildegard, 12636—728—Sr3 HIR (726 T. M.). She ran with the rest of herd—no special care.

A HERD SIRE . . .

GAYLORD'S HONOR'S FORTUNE
Born August 1, 1949

Sire: **GAYLORD SQUIRE'S HONOR**
A son of Langwater County Squire and Gaylord's Honesty, 14794—729—6yrsC. 1 A. R. son.
Dam: **GAYLORD'S HUSKY'S FAITHFUL**
14509—725—B, 17217—839—7yrs. 2 A. R. daughters.

OUR MOTTO . . .
If they produce—we keep them; if they don't—to the **stockyards** they go.

MUNGLE'S DAIRY — ATOKA, OKLA.
P. M. & J. JENE MUNGLE, Owners

OUR HERD SIRE . . .

LILY LANE VENDOR

Sire: **Meadow Lodge King's Dalton**
A son of Langwater King of the Meads, A. R., out of a daughter of Bournedale Rex, A. R.

HIS DAM (3 Times EXCELLENT)

LILY LANE KING'S LAD'S VENTRY
10198—545—Jr2—728 T. M.
10266—559—Jr3—305C—608 T. M.
VG '47—EXCELLENT '48 '50 '52

Herd Established in 1928
1951 D. H. I. A. herd average on 12 cows was 417 lbs. fat on 2x milking.

STOCK FOR SALE

RED HILL FARM — Hitchcock, Oklahoma

MR. AND MRS. VIRGIL C. LORENZ & V. C. LORENZ, JR.
Owners

A DOUBLE "REX" PLUS THE FLUTE FAMILY . . .

OUR SENIOR SIRE. . . **40 DAUGHTERS IN THE HERD**
Several fresh . . . more bred to him.

Meadow Lodge Gold Dust

Born April 15, 1947
3 nearest dams average 761 lbs. fat

HIS SIRE

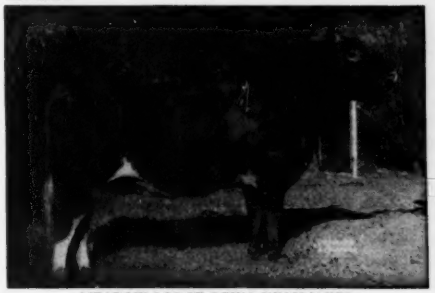

MEADOW LODGE REX'S KINGMAKER
A sire of Production and Type.
3 daughters have already classified Excellent.

HIS SIRE'S DAM

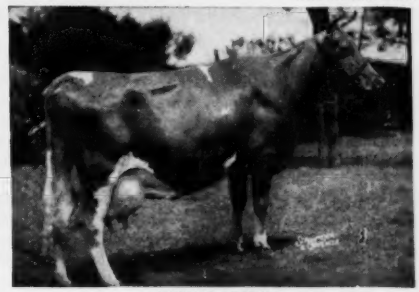

ARGILLA FLUTE
EXCELLENT at 15 years, 1947. 13035—752—G.
4 A. R. sons, 5 A. R. daughters.

"GOLD DUST" is out of Meadow Lodge Rex's Glow, 12160—631—D (2 A. R. daughters), EXCELLENT '47, maternal sister to Beechford's Glow, 17812—987—Jr4—365C, Class Leader 4th place. "Rex's Glow" is out of Beechford's Golden Glow, 17038—901—AA. **His two nearest dams both EXCELLENT.**

S. E. SUDDERTH
S. E. SUDDERTH, JR., Owners

SHELL ACRES FARM - Nowata, Oklahoma

Fall Sales

Sept. 16 HOLLADAY DISPERSAL
Losantville, Ind.

Oct. 10 POWELL DISPERSAL
Linton, Ind.

Oct. 24 ELKHART COUNTY SALE
Goshen, Ind.

Nov. 28 BOONE COUNTY SALE
Lebanon, Ind.

(Watch for two other sales that we cannot announce dates for as yet.)

We also have selected individuals and small herds for sale at private treaty. Both grades and purebreds. **We can help you find a bull that suits your needs.**

Write now for catalogs or any special need.

RUSSELL GEORGE SALES SERVICE

Phones 555 or 206 **Lebanon, Ind.**

A . . . **LEADER** . . . Daughter

with depth to Imp. Financier, sells in the —

NEW JERSEY SALE
OCTOBER 10 — TRENTON

GLENGERAN LEADER'S CADDY
Dropped February 4, 1949
FRESH—SELLING OPEN

Sire: **Fairlawn Actor's Leader, A. R.**
Proved Sire—9 A. R. daughters and many more coming along, 6 classified daughters, 4 Very Good and 2 EXCELLENT.

Dam: **Glengeran Caddy**
9644—741—7yrs—305C—2x
8420—422—Sr4—305—2x
9898—503—Sr3—305—2x

2nd Dam: **Glengeran's Clara 2d**
8418—436—10yrs—305—2x
A double Imp. Financier of Myrtle Place, A. R. (out of a daughter, by a son).

OTHERS . . . have found GLENGERAN GUERNSEYS a profitable investment. . . . You Could, Too.

GLENGERAN GUERNSEYS

WM. SCHULTZ, Herdsman

MRS. E. H. GERAN
Matawan, New Jersey
Owner

Eleventh Annual Butler-Lawrence County Sale

Monday, October 6, 1952 - 12:30 Noon

Guernsey Sales Pavilion, Butler Fairgrounds, Butler, Pa.

56 HEAD — 30 Cows - 14 Bred Heifers - 9 Open Heifers - 3 Bulls

Every animal in sale has been personally selected by the members of the sale committee. Featured in the sale will be the complete dispersal of the Ernest H. Fisher herd, White Oaks Farm, Evans City, Pa., consisting of 16 head which Mr. Fisher had carefully selected to start a breeding herd, but due to the help situation, will have to disperse.

Consignors include:

Charles L. Melenyzer, Charmel Farm, Belle Vernon, Pa.; Arthur M. Youngs, Wilgorlan Farm, Titusville, N. J.; William Jones, Llan Fair Farms, Pine Grove, Pa.; Lloyd Ober, Oberland Farms, Novelty, Ohio; Sunnyhill Farms, Inc., Imperial, Pa.; Donnell Marshall, Laurel Locks Farm, Pottstown, Pa.; James Dixon, Sharpsville, Pa.; James Hamilton, Washington, Pa.; F. H. Porter, Portersville, Pa.; John Reed, Kittanning, Pa.; Oliver M. Kaufmann, Pine Hill Farms, Coraopolis, Pa.; Vernon Fisher, Maple Point Farm, Portersville, Pa.; Ralph Handley, Meadville, Pa.; Leroy Campbell, Creekedge Farm, Grove City, Pa.; Charles Harding, Brookville, Pa.; Est. Ralph E. Flinn, Beechwood Farms, Sharpsburg, Pa.; Daniel McKahan Paul, Washington, Pa.; Philo Bernard Paul, Washington, Pa.; J. P. Gruber, Gruber Farms, Shippenville, Pa.; Harry Arnold, Beaver Falls, Pa.; W. T. White, Halfred Farms, Chagrin Falls, Ohio; Alda Y. Fisher, Portersville, Pa.; Loyal B. Spang, Butler, Pa.

SALE MANAGED BY: FOR CATALOGS WRITE:

PENNSYLVANIA GUERNSEY BREEDERS' ASSOCIATION

P. O. Box 491
Harrisburg, Pa.
Phone 4-4062

404 Coulter Bldg.
Greensburg, Pa.
Phone 4941

WM. H. JUZI, Field Secretary

IN COOPERATION WITH THE BUTLER-LAWRENCE COUNTY GUERNSEY BREEDERS' ASS'N.

A Bull From The QUEEN Family —

Goes To —

The 10th Ohio Guernsey Classic

Columbus, Ohio — October 14, 1952

Clearfield Noble Remus

Born February 24, 1951

His Sire: COLDSPRING'S VALOR'S NOBLE

His Dam's Udder

CLEARFIELD BELLE
9975—503—Sr2—365C
15559—802—5yrs—365C

His Sire's Dam

COLDSPRING'S NOBLE'S BEAUTY
12999—738—Sr3—365C
Full brother to Coldspring's Beauty Noble King, sold for $29,000.

The Maternal Granddam and Her Family at Clearfield Farm

CLEARFIELD FERN'S QUEEN (on the left)
12553—629—D, 16963—911—5yrs
The 5-year-old record was the highest official record in Ohio in 1948.

Clearfield Noble Remus combines the heavy production of our Queen family with the proved Iris and Beauty families developed at Coldsprings. He is worthy to go into the best of herds and is ready for heavy service. His twin brother is being retained in our herd.

See him at the sale with our two female consignments that are also daughters of Coldspring's Valor's Noble.

CLEARFIELD FARM

EARL T. LINDSAY, Massillon, Ohio

3½ miles N. W. of Massillon — just north of Newman Rd.

THE BIG FOUR In The
Tenth Ohio Guernsey Classic
Columbus, Ohio — Tuesday, October 14, 1952

BULLS FROM HERD-BUILDING COW FAMILIES

McDONALD

McDONALD FARMS IDEAL RARITAN

Born November 26, 1951
A son of **McDonald Farms Ideal**

HIS DAM

McDONALD FARMS FIDELITY, VG '47 '48
14276—838—6yrs—365C, 11007—613—FF

Full sister to **McDonald Farms Developer** (used at Western Glow Farm).

WILGORLAN

WILGORLAN FARMS HERALD

Born January 15, 1952
Sired by **Gardenville Coronation King**

HIMSELF

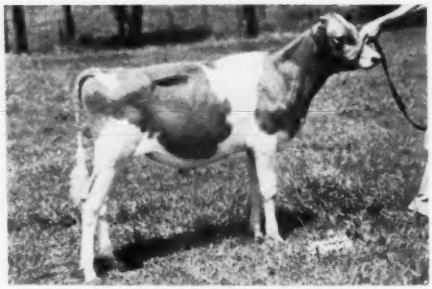

His dam is **FLAT BROOK HER HEROINE**
VG '48 '49 '50
10494—552—Jr2—365C, 10525—595—Jr3—365C
12477—687—Sr4—365C—1059 T. M.

He is a full brother to **Wilgorlan Farms Helena,** 10355—601—Jr2—365—1030 T. M.

LOCKSHORE

LOCKSHORE AMBER'S MONARCH

Born February 27, 1952
A son of **Hominy Hill Monarch** that is out of **Hominy Hill Moonlight,** E '47 '48 '49 '50 '51 '52.

HIS DAM

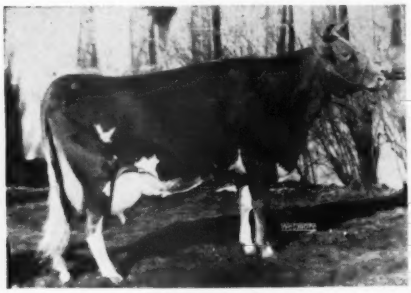

LOCKSHORE AMBER
12827—796—5yrs—365C, 9887—521—Jr4—305C—2x
2nd Dam: **Lockshore Prince's Diamond,** E '51, 20455—1029—5yrs—365. Sold for $3,000, Mid-West, 1951.

CLEARFIELD

CLEARFIELD NOBLE REMUS

Born February 24, 1951
Sire: **COLDSPRING'S VALOR'S NOBLE** (a double BEAUTY). "Noble" is out of **Coldspring's Noble's Beauty,** 12999—738—Sr3C.

HIS DAM

CLEARFIELD BELLE
9975—503—Sr2
15559—802—5yrsC
A daughter of **Clearfield Fern's Queen**
16963—911—5yrs

Send For A Catalog And Read More About Them

THE OHIO GUERNSEY BREEDERS' ASSOCIATION — Wooster, Ohio

TENTH OHIO GUERNSEY CLASSIC — COLUMBUS, OHIO

Ohio State Fairgrounds — Tuesday, October 14

THE DAY FOLLOWING THE FRANCHESTER SALE

Cows out of Ohio farm herds in Ohio Classic Sales have made good.

These also will sweeten up your herd.

CLOVER MEADS ROSEMARY

8075—407—Jr2—305C (610)
Sired by **Meadow Lodge Snow Boy**
Out of a dam with 4 records over 10,000 lbs.
Consigned by **Forest Schaffer,** Van Wert, Ohio.

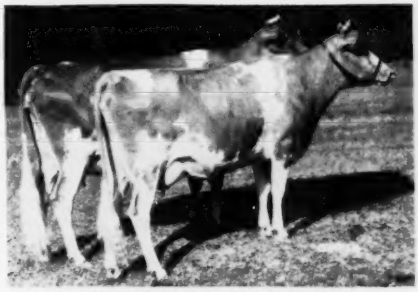

OLENTANGY B. FAIRMAID

9544—491—Sr2—HIR (pending)

OLENTANGY DAIRYMAID

On test as a 2-year-old.
Buyer's choice of the pair.
Consigned by **O. R. Reed,** Delaware, Ohio.

From **WELCOME-IN**

GUERNDOT CONZETTA'S BLOOM

A 3-year-old granddaughter of **Algler Farm Gay Lady,** 16609—893—9yrs, the great foundation cow developed by HOWARD ZIEGLER. Another potential bell ringer.

From **GRACELAND**

GRACELAND BOMBER'S BETTY LOU

14069—636—6yrs (pending). Very Good '52.
One of the best daughters of **Foremost Bomber,** he out of **Superb's Faithful.**

Out-of-State Consignments

LAUXMONT

LAUXMONT FINANCIER'S REVENUE

A bred heifer due in January.

By a son of **Douglaston Prince Royal,** out of a dam with 13792—671—5yrs—365.

CURTISS CANDY

CURTISS CANDY PROUD VANITY

Shown with her dam.
Born November 16, 1951

A daughter of **"Noble Curtiss"** out of **Spot of Vanity,** Excellent '47—GP '48—VG '51.

More Next Issue—Send For A Catalog

THE OHIO GUERNSEY BREEDERS' ASSOCIATION — Wooster, Ohio

3 Head

A Bull From The DIAMOND Family
A Fresh A. R. Cow
A Choice Bred Heifer

Ohio Guernsey Classic

JUNIOR FAIR BUILDING, STATE FAIRGROUNDS

Columbus, Ohio — October 14, 1952

The Bull . . . **LOCKSHORE AMBER'S MONARCH**

Born February 27, 1952

Sire: HOMINY HILL MONARCH, a son of **"Moonlight"—5 times Excellent.**

His Dam

LOCKSHORE AMBER

12827—796—5yrsC, 9887—521—Jr4—305C—2x

2nd Dam: LOCKSHORE PRINCE'S DIAMOND (E '51)
10615—480—Jr2C—610 T. M., 12008—527—Jr3C—610 T. M., 15221—713—Jr4C—730 T. M., **20455—1029—5yrs—1095 T. M.**, 15432—673—7yrs—610 T. M., 14338—638—9yrs—607 T. M., **17249—801—10yrsC—780 T. M.**

The Fresh A. R. Cow . . .

LOCKSHORE GLAMOUR, A. R.

Born March 14, 1948. Fresh September 1, 1952

Sire: SWANACRES NOBELMAN
A son of Lockshore Flash and Noranda's Milkmaid, 19654—1155—7yrs, 2 A. R. sons, 2 A. R. daughters. A Nobleman daughter, Lockshore Leda, classified E '51 and sold for $5,000 in the Mid-West Sale, 1952.

Dam: LOCKSHORE CHAMBERLAIN'S PAN
An A. R. daughter of Langwater Chamberlain, A. R. and Lockshore Princess Pan 3d, she a maternal sister to Lockshore Jerre ($3,000).

"GLAMOUR" Comes From The Same Female Family

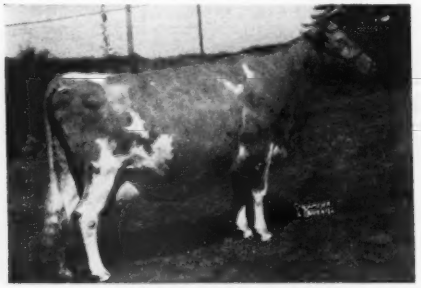

LOCKSHORE JERRE (E '50 '51)

10934—590—Jr2C, 14410—793—Sr4, 18163—1035—5yrs

His Sire's Dam

HOMINY HILL MOONLIGHT

(E '47 '48 '49 '50 '51 '52)
13603—752—Jr2

The Bred Heifer . . .

LOCKSHORE KING'S JESSIE

Born September 26, 1950

Due about February to McDonald Farms Pre Oman, a son of McDonald Farms Prediction, A. R., out of "Elegance"—see below. "JESSIE" is by Gardenville Merry King, A. R., out of Lockshore Prince's Jessie, A. R. She by Lockshore Crystal Prince, A. R., out of Walnut Manor Royal Jessie, 6 records all 305—2x include: 14008—654—AaA—610 T. M., 12694—607—AaA—610 T. M., 13173—629—11yrs—610 T. M. 3 A. R. daughters.

Her Service Sire's Dam

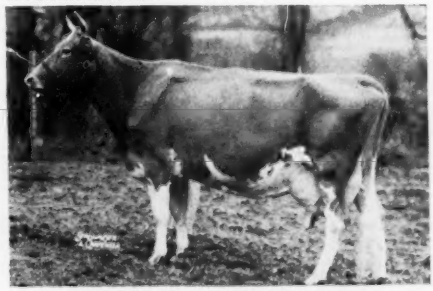

McDONALD FARMS ELEGANCE

12378—651—Jr2, 12220—623—5yrsC—2x, 15496—758—8yrsC, VG '47 '48. She is sired by a son of Coronation Monita, out of a daughter of Darnley's Snow Queen, Res. Gr. Champion, National, 1937.

LOCKSHORE FARMS

(Near Gull Lake)

Hickory Corners, Michigan

T. B. AND BANG'S ACCREDITED

JAMES A. FISH, Herd Manager — R. F. LOCKE, Owner — MURRAY LONGWILL, Herdsman

Offering 3 Choice Females

In the 14th Renewal of the

N. J. GUERNSEY BREEDERS' SALE

at Glenburnie Farm

October 10 — Trenton, N. J.

AN A. R. COW AND 2 BRED HEIFERS

YOU CAN BUY THIS BLOOD!

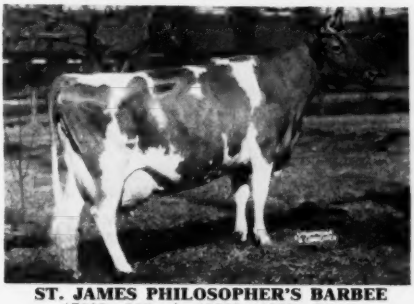

ST. JAMES PHILOSOPHER'S BARBEE
17303—915—A, 19889—1055—11yrs
EXCELLENT '47 '48 '51
Maternal sister to "MAXIM"
Full sister to the dam of "BLAZE"

I

MANOR VALENTINE

Born January 6, 1947.
9193—407—Sr2—305C—2x. On retest, 9414—431—Sr4—HIR in 252 days on 2x. VERY GOOD '51. Jr. Champion, Howard Co. Show, 1950. Selling fresh and open. Sire: Marshallvale Valor, A.R. A proved sire, 23 A. R. daughters. Dam: Manor Selma. A daughter of Golden Steadfast, A. R.

II

MAXIM'S NEW YEAR'S BABY

Dropped January 1, 1950.
Due October 17, to the service of Franchester Free Countryman. He is a double **Labelle**—by a son out of an Excellent daughter of Foremost Labelle. 3rd Jr. Calf in a class of 17, N.J.G.S., 1950. She is a Maxim—Blaze cross. Sire: St. James Maxim, A. R. Dam: Blaze's Baby Barbi, 8642—449—Jr4—305C—2x, a daughter of St. James Champion Blaze, A. R.

III

QUINTON BLAZE'S WATER GIRL

Born July 22, 1950.
Due November 13 to the service of Franchester Free Countryman. Sire: St. James Champion Blaze, A. R., 25 A. R. daughters, more coming. Dam: Royal's Water Girl, 7806—449—Jr3—305C—2x, 7419—406—Jr4—305—2x, VERY GOOD '47. A daughter of Dinsmore Royal Majesty, A. R.

Roy C. Patrick
QUINTON STOCK FARM
SALEM, N. J.

C. Allen Patrick
PLEASANT HILL FARM
SALEM, N. J.

A Top Heifer Out Of One Of Our Best Cow Families

CONSIGNED . . . **OHIO CLASSIC, Junior Fair Building, State Fairgrounds, COLUMBUS, OHIO, TUESDAY, OCTOBER 14, 1952**

DENNIS FARM PREDICTION DOREEN—Born September 27, 1950

Due December 12, 1952 to the service of McDonald Farms Optimist, a son of McDonald Farms Hightime, A. R. and McDonald Farms D. Kathryn, 11006—641—Jr2, sold for $3,400 in 1951.

"DOREEN" . . . a daughter of McDonald Farms Prediction Boy ($5,500), a son of McDonald Farms Prediction, A. R., out of "Faithful" (see below).

"DOREEN" . . . she is out of Supreme Beau's Dorine, 6537—349—Jr2—HIR—634 T. M., 6831—369—Sr2—HIR—582 T. M., 456—CTA as a Sr3-year-old. "Beau's Dorine" was 4th prize two-year-old, Illinois State Fair, 1949 and 2nd Cow in the Junior Show at the State Fair, 1952. She has also been Grand Champion at many county fairs in central Illinois this year. "Doreen's" twin sister was 4th Sr. Yearling, Ill., 1952 in a very strong class. "Dorine" is by Pine Manor Supreme Beau out of Bowood Girl's Dora, 5 records up to 10145—520—Jr3—HIR—702 T. M., 10842—519—Sr4—HIR—664 T. M. (2 A. R. daughters).

Her Sire's Dam . . .

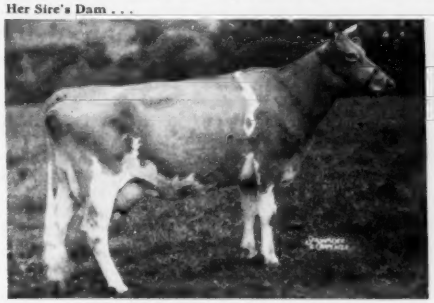

McDONALD FARMS FAITHFUL (VG '47 '48)
11647—614—D, 11265—607—5yrs—2x
14442—746—7yrs—1081 T. M.
1 A. R. son, 2 A. R. daughters—**The MONITA family.**

Full Sister To "Doreen" . . .

DENNIS FARM PREDICTION DORIS
7888—369—Sr2—305C—2x. On retest—doing well. 3rd Heifer Calf, Illinois, 1949. 3rd Sr. Yr., Illinois, 1950. Her full sister—Dennis Farm Prediction Dorothy is also on A. R. test and doing well.

Plan now to attend the Ohio Classic and look for "DOREEN" — she represents our best.

DENNIS FARM — Amboy, Illinois

In the 14th Renewal of

The New Jersey Guernsey Breeders' Sale

Glenburnie Farm, Trenton, N. J. — October 10, 1952

There will again be offered many outstanding cows and 2-year-olds, many vaccinated, selected by the committee composed of George M. Newlin, Chairman, John Lindsay, Jacob Tanis, George Shellenberger, W. K. Hepburn, Jr., and H. M. Pate.

From CONOVER'S HIGHTSTOWN GUERNSEY DAIRY, two "Commander" daughters, each line-bred in Glenburnie bloodlines. A 3-year-old with 10440—529—337 days, due October 7.

From FLORHAM FARM, a 5-year-old with 12011—602—Jr2—365C, 12376—691—Sr3—365C, by Flying Horse Select's Commando, A. R. The dams, all with high records, are direct from Langwater Heritage.

From GLENBURNIE, four of the best in the herd. A 4-year-old due September 15 with 11488—586—Jr3—365C (pending), by Fairlawn Actor's Radiant (Fairlawn Peerless Actor—Fairlawn Peerless Dianthus, 13112—694—8yrs—365), out of Kilmac Brier Rose 2d, 15405—766—Jr3—365C; 3 daughters of Fairlawn Hornet's Resolute, one calved in July milking 45 lbs. on test; one due November 23 out of a Langwater Romulus granddaughter. The other one is due October 23 with second calf.

From GUERNSEYLEA, a 3-year-old due October 15 to Caumsett Ajax, she also of Flying Horse breeding.

From HIGH HOLLOW FARM, a top 5-year-old cow due September 15, she by a son of Fra-Mar Farm King, and two by "Butterfat Oberon" and Hilltop Butterfat Marvel, due in September and October 20, each out of dams with good records made on 2 milkings daily.

From IDEAL, three choice bred heifers. **IDEAL'S MELANIE,** bred to their "Beacon" son of Ideal's Peter's May Jewel, whose 4 records average 1142 lbs. fat. "Melanie" is by Sterlingold Melinda's Majesty, $45,000, out of Sterlingold Melanie, 13624—748—Jr2—365C, she out of Pharaoh's Jean of Gwynllan. A **Gardenville Charmer**—dam has 12662—566—Jr2, next dam has 18391—797—A. And a real top **2-year-old daughter,** fresh before sale by Ideal's Lettie's Duke.

From JON ROBIN, a 3-year-old, due October 23; a 2-year-old due September 15, each of Locust Grove breeding.

From LAUREL MILLS, a choice heifer due December 7 to a son of Janet's Hardwick, he her grandsire. The dam of this heifer has 17095—801—Sr4—365C. This breeding and this farm has three times topped this sale. This one, too, is a fine prospect.

From LOCUST LANE, a 3-year-old of Locust Grove breeding due October 6, and a top heifer due before sale, she by Woodacres Nonpareil whose daughters are great producers with the right kind of udders. Look for this heifer sale day.

From MEADOWBROOK, a 4-year-old fresh August 14, by a son of Langwater Alert, out of a granddaughter of Green Meads Wistar, and a heifer due November 7 sired by Hominy Hill Ashland, he by Riegeldale Coronation King, the dam is by Lyndale MacArthur.

From MT. PAUL FARM, one of the top 3-year-olds due October 15 to Hominy Hill Flashdale (Riegeldale Coronation King—Fairlawn Fawn, Excellent '48 '50, 746—7yrs). This top 3-year-old, **MT. PAUL EDITH,** is by their proved sire, Chedco Forward, and out of a 11247—528—5yrs—2x daughter of Fairlawn L. Easterner, he by Coronation Leader.

From MULHOCAWAY, 3 head. A choice bull, **MULHOCAWAY BEAUTY APOLLO,** born December 21, 1951. A son of Coldspring's Beauty Noble King ($29,000), a line-bred son of Vallevue Butterfat Beauty. "Apollo" is out of Mulhocaway Venus C., 14669—787—Jr3, D '47 '50—VG '48 '49—E '51 '52. A fresh 2-year-old, **MULHOCAWAY LOVELY KATINKA,** a daughter of Mulhocaway Butterfat Adonis, out of the Two Brooks Katinka family. Also consigned, a daughter of "Noble King," **MULHOCAWAY VANITY BEAUTY,** born June 20, 1951. She is out of a daughter of Yellow Creek King's Charity, 17738—919—7yrs—365—2x.

From HADDON FARM, 2 of his best 2-year-olds. **HADDON'S M. OPAL,** due sale day to their son of Fairlawn H. Erma, Excellent 3 times, 17333—895—7yrs. "Opal" is by Sterlingold Melvin, sire of Haddon's M. Kate, Excellent '52, $3,050, 1952 Eastern Guernsey Sale. Dam has 2 records over 12,000 lbs. milk, 552—Jr3, 523—Jr4 in 229 days, still on test. **HADDON'S F. MYRA,** just started on test. Her sire is out of Haddon's Daisy 2d, 5 A. R. records. Her dam, Leeholme Crepe Myrtle, has 15246—733—6yrs—365. Russell Prickett always sends good ones, this pair is no exception.

From LOCUST HILL FARM, a 4-year-old by McDonald Farms Inspiror, A. R., she due October 21, completing a very good 2x record. She is also a line-bred Butterfat.

From QUINTON STOCK FARM, a 5-year-old A. R. cow, due September 17, and two heifers due October 15 and November 11. The cow, with 2 records near 10000—460 in 10 months on 2x, is of Foremost and Langwater breeding. The two heifers are daughters of Roy's well-known sires, St. James Champion's Blaze and St. James Maxim. Each is bred to Franchester Free Countryman (Langwater Freeman—Langwater Caroline).

For Catalogs Write: **THE PATE SALES CO., 2064 Lawrenceville Rd., Trenton 8, New Jersey**

In the 14th Renewal of

The New Jersey Guernsey Breeders' Sale

Forty-Five Have Been Selected. Majority Due At Sale Time

AND AS IS CUSTOMARY IN THESE SALES, THERE ARE SEVERAL TOP FOUNDATION GUERNSEYS.

From DUNWALKE

DUNWALKE ECHO, dropped June 11, 1950 (Vacc.)

Due October 20 to Coldspring's Beauty's Valor (Coldspring's Iris' Valor—Vallevue Butterfat Beauty, 18914—937—AA).

Sire: HOMINY HILL REX (Fairlawn Peerless Dictator—Meadow-Gold Rosabell, *14372—733—Jr4—305C—2x).

Dam: CAUMSETT HARBOR BECKY 16840—738—Jr2—365C, 12422—627—Jr3—305C—2x, 20826—950—Sr4—365C (pending).

From BRIAN BORU

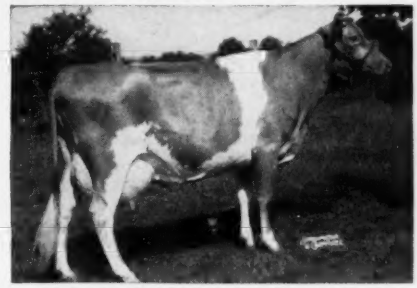

GREEN MEADS DAME FIDES (Vacc.)

14504—614—Sr2C

Due October 25 to Woodacres Royal Supreme (Langwater His Honor—Woodacres Supreme Phelanor, VG '50, 17211—836—5yrs—365C).

Sire: LANGWATER VINDICATOR (Langwater Valencian—Langwater Cora, 15653—710—D).

Dam: GREEN MEADS LADY FAINE 21063—903—7yrs—365C (Langwater County Squire—Green Meads Queen Phyllis, 14481—826—C).

From GLENGERAN, a top daughter of Fairlawn Actor's Leader, **GLENGERAN LEADER'S CADDY,** a 3-year-old due August 28 with second calf. Her dam, Glengeran Caddy, 9898—503—Sr3—305—2x, is by Glengeran Buttercup's Chief. This one is the counterpart of her illustrious sisters at Woodacres.

From FORSGATE, **FORSGATE PHILOSOPHER'S LORAINE,** due first calf sale time. Sire: Langvalley Philosopher. Dam: Trainer's Royal's Loraine, 16075—743—Sr3C.

From HOMINY HILL, 4 head. A top bull, **HOMINY HILL CRUSADER,** born June 9, 1951. He is by Coronation King of Pine Manor, A. R., out of Coronation Frieda, 11162—550—GG (5 A. R. daughters, 2 A. R. sons). Also consigned, **HOMINY HILL KING'S BINA,** born April 1, 1950. A daughter of Coronation King of Pine Manor, A. R., out of Saddle River Majestic's Bina, 14103—671—Jr3; next dam, Coronation Albina, 16146—715—6yrsC. **HOMINY HILL IRMA,** born October 4, 1948. A daughter of Fairlawn Peerless Dictator, A. R., out of Hominy Hill Image, 16005—794—Jr3. **HOMINY HILL MINERVA,** born September 25, 1950. A very promising granddaughter of Hominy Hill Betty, 18094—924—Jr2C, National Class Leader. She is by Hominy Hill Champion and was bred March 2, 1952 to Hominy Hill Rose King, a son of Coronation King of Pine Manor, A. R., out of Meadow-Gold Rosabell, 14372—733—Jr4—305C—2x, Class Leader.

From WOODACRES, three very attractive bred heifers. **WOODACRES PRINCESS VIOLA,** bred June 28 to McDonald Farms Fore Prediction, he out of "Coquette." Sire: Woodacres Prince Royal. Dam: Woodacres Supreme R. Virtue, 14874—732—Jr4—365C. **WOODACRES HONOR'S DAISETTE,** due October 14 to Woodacres Royal Heritage, he out of "Charlotta," VG '47 '50—Excellent '52. Sire: Langwater His Honor. Dam: Woodacres Royal Noble Daisy, VG '47 '50, 13160—740—Jr3—365C, and **BRIAN BORU ROYAL BORIE,** due September 16. Sire: Woodacres Royal Prince. Dam: Brian Boru Peer's Borie, 12510—546—Jr3—365C.

Only 3 Open Heifers—they are a choice trio from LOCUST GROVE DAIRIES. **LOCUST GROVE H. NINA,** dropped July 1, 1951. Sire: Hornet's Bright Lad. Dam: Locust Grove I. Wood Nymph, 10535—585—Sr3C. **LOCUST GROVE I. MARY LOU,** dropped November 22, 1951. Sire: Fairlawn H. Invincible. Dam: Bondwick's Matilda, 13000—566—Sr3—365C—1068 T. M. **LOCUST GROVE P. KRISCILLA,** dropped November 13, 1951. Sire: Argilla Philosopher. Dam: McDonald Farms Kings Kriscilla, 10972—528—Sr3—305C—3x.

From ROUND TOP HILLS, a first calf heifer due at sale time, showing exceptionally fine udder development, sired by Harmony Hollow Helios, out of Harmony Hollow Flora, 17691—857—AA, dam of Harmony Hollow Fleur, 18187—900—A.

From COPPER GATE, **INNISFREE S. JUNE,** a top 3-year-old with 12908—611—Jr2—365, 10120—438—Jr3 in 233 days on retest. Sire: Langwater Sagamore. Dam: Strongheart's Golda (VG '47), 20041—914—5yrs—365C, 19823—961—6yrs—365.

For Catalogs Write: **THE PATE SALES CO. — 2064 Lawrenceville Road, Trenton 8, New Jersey**

HOMINY HILL farms · GUERNSEY CATTLE

HENRY D. MERCER, Owner
Harvey C. Dreibelbis, Manager
Telephone:
FREEHOLD 8-0921J (Day)
FREEHOLD 8-0295 (Night)

"Fully Accredited"

Colts Neck, N.J.

We are Maintaining Our Policy of Consigning Top Animals to The New Jersey State Sale, October 10, 1952, Trenton, New Jersey, and are pleased to present the following:

Consigned . . . Hominy Hill Marion

Born February 2, 1950
Fresh August 21, 1952—On Test.
Sire: RIEGELDALE CORONATION KING, A. R.

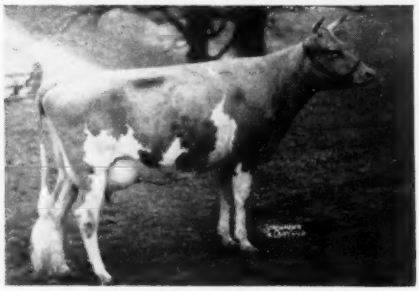

Her Dam—**SPAR HILL MARIGOLD 2d** (VG '48)
13469—660—GG, 14953—727—CC. 1 A. R. daughter:
Hominy Hill Marigold, 10569—550—Jr2C
This is one cow you can't afford to pass up.

Also Consigned . . . A Very Promising Granddaughter of Hominy Hill Betty

*18094—924—Jr2C, National Record 2-year-old, 17593—891—Sr3. Excellent '48, '50, '51.

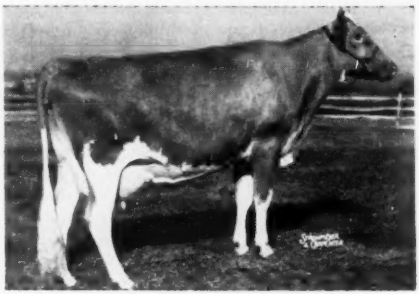

HOMINY HILL BETTY

Hominy Hill Minerva

Born September 25, 1950
Sire: HOMINY HILL CHAMPION
Dam: FLORHAM MELANIE
10387—465—Sr4—305C—2x

Bred March 2, 1952, to Hominy Hill Rose King, by Coronation King of Pine Manor and out of Meadow-Gold Rosabell, with 11962—628—EEE, *14372—733—Jr4—305C—2x.

We are also consigning the last available son of Coronation King of Pine Manor out of Coronation Frieda, 11162—550—GG, with 5 A. R. daughters and 2 A. R. sons.

Consigned

Hominy Hill Crusader
Born June 9, 1951

FOUR MATERNAL SISTERS TO CRUSADER

CORONATION FANCY
13809—613—G, 15142—659—D

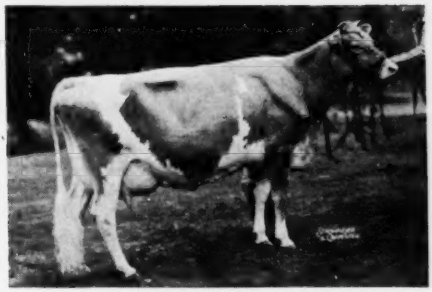

CORONATION FRISKIE
15201—640—5yrs

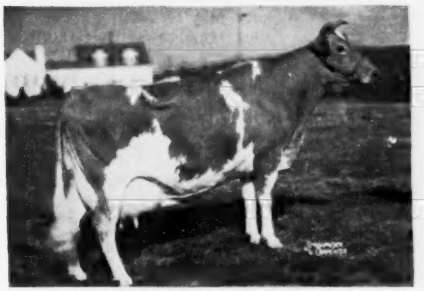

CORONATION FRANCES
14116—620—7yrs

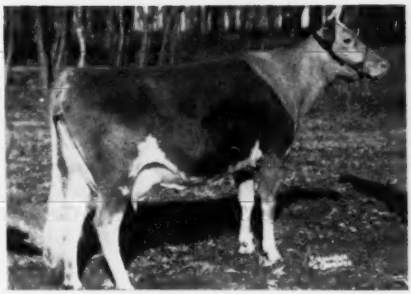

HOMINY HILL FRIEDA
10786—569—Jr2

Crusader is also a maternal brother to HOMINY HILL KING'S COURAGEOUS, that is doing an outstanding job at Wilgorlan Farms, Titusville, New Jersey.

CONSIGNED BY MULHOCAWAY TO

MULHOCAWAY BEAUTY APOLLO

Born: December 21, 1951
Sire: Coldspring's Beauty Noble King
Dam: Mulhocaway Venus C.

This is a strong Butterfat herd sire prospect. He is sired by our line-bred son of **Vallevue Butterfat Beauty.** His dam is **Mulhocaway Venus C.** who is out of **Mulhocaway Butterfat Honeymoon.** This is straight Butterfat breeding, going back on the bottom line to an Imported daughter of Primrose's Butterfat.

Apollo is a maternal brother to **Mulhocaway Butterfat Adonis,** our outstanding show bull, and to Butterfat Aristocrat, herd sire at the farm of Forrest Harris, Jr., Modesto, California.

We are pleased to offer this young bull, line-bred to Hilltop Butterfat and representing a concentration of the best Butterfat blood.

MULHOCAWAY VANITY BEAUTY

Born: June 20, 1951
Sire: Coldspring's Beauty Noble King
Dam: Yellow Creek Charity's Vera

We are also offering this daughter of Coldspring's Beauty Noble King. She is out of **Yellow Creek Charity's Vera,** who in turn was out of Yellow Creek King's Charity who has: 919F. 365—2x. A paternal sister sold in The Guernsey Sale last spring for $1,700 and a maternal sister sold the next day in the Eastern Guernsey Sale for $1,200. This is a strong, attractive, open heifer of breeding age.

MULHOCAWAY LOVELY KATINKA

Born: May 17, 1950
Sire: Mulhocaway Butterfat Adonis
Dam: Two Brooks C. Kate
Will be fresh and open

To complete our consignment we offer this daughter of **Mulhocaway Butterfat Adonis.** The dam, Two Brooks C. Kate, is a daughter of Clara's Heartsease Butterfat with: 822F. 365—3x. She in turn is out of **Two Brooks Katinka,** an outstanding brood cow. This is a closely bred Butterfat heifer that should make a good addition to any herd.

GOLDEN GUERNSEY

CLINTON

MR. & MRS. L. B. WESCOTT, OWNERS

THE NEW JERSEY STATE SALE

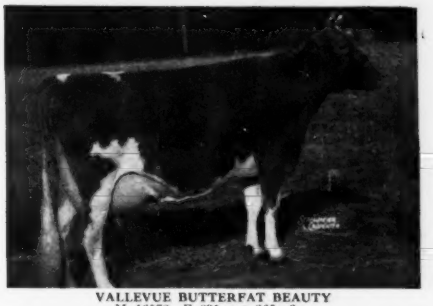

VALLEVUE BUTTERFAT BEAUTY
M. 16578—F. 831 mat. 365—3x
M. 18914—F. 937 mat. 365C—3x
Classified E 1947 & 1948
Dam of: 7 A. R. daughters—4 Excellent.
One of the great brood cows.
Sire: Hilltop Butterfat

MULHOCAWAY VENUS C.
M. 14669—F. 787—Jr3—365—3x
M. 13530—F. 690—5yrs—305C—3x
Classified GP '47—D '50 '52—VG '48 '49—E '51
Dam of 2nd prize Produce—N. J. State Show 1951
Sire: Mulhocaway Butterfat Cherub
Dam: Mulhocaway Butterfat Honeymoon

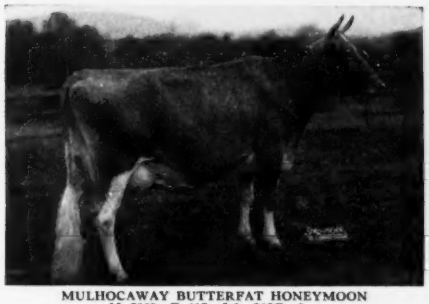

MULHOCAWAY BUTTERFAT HONEYMOON
M. 7889—F. 417—Jr2—305C—2x
M. 8989—F. 486—Jr3—305C—2x
M. 13556—F. 735—Jr4—365C—3x
Classified VG '47 '48 '49
Sire: Hilltop Butterfat
Dam: Heartsease Butterfat Heather

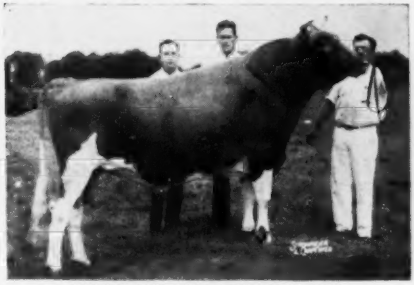

MULHOCAWAY BUTTERFAT ADONIS
Grand Champion, N. J. State Show 1951.
Reserve Grand Champion N. J. State Show 1952.
27 daughters at Mulhocaway, 7 will freshen and be placed on test this fall.
Sire: Mulhocaway Butterfat Quartus
4 A. R. daughters. More on test.
Dam: Mulhocaway Venus C. (see above)

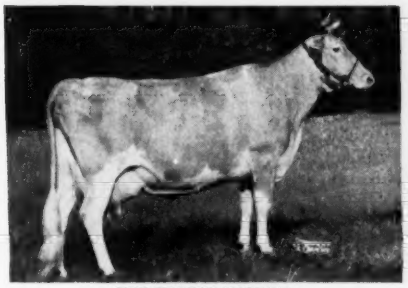

TWO BROOKS KATINKA
M. 10785—F. 547—Jr2—365—3x
M. 13633—F. 682 mat. 305C—2x
M. 10338—F. 538—Sr3—305C—2x
Dam of: 2 A. R. daughters; 4 P. R. sons.
Sire: Hilltop Butterfat
Dam: Rex's Kate

YELLOW CREEK CHARITY'S VERA
M. 9646—F. 536—Jr4—305C—2x
M. 11711—F. 659 mat. 305C—3x
M. 9146—F. 519 mat. 305—2x
Dam: Yellow Creek King's Charity
M. 15509—F. 821—Jr4—365—3x
M. 17738—F. 919 mat. 365—2x

GEORGE SHELLENBERGER, Manager

NEW JERSEY

SELLING

DEPTH OF PRODUCTION BREEDING

In The 14th Renewal of The

NEW JERSEY GUERNSEY BREEDERS' SALE

At Glenburnie Farm

OCTOBER 10 — TRENTON

▶ Laurel Mills Frances

Dropped November 21, 1950

Due December 7, 1952 to the service of **Laurel Mills Esteem Royal.** He by Laurel Mills Golden Guinea, A. R., out of Flying Hill Svengali Esteem, 8853—394—Sr2—305C—2x, 11106—499—Sr3—365C—2x, 12798—558—5yrs—365—2x, 18612—805—6yrs—365, 19122—843—8yrs—365.

Dam of Her Sire

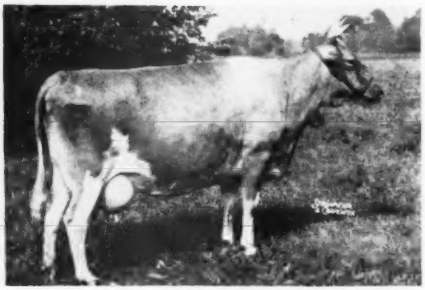

LEEHOLME GUINEA SONIA GOLD
11446—541—Jr4
16268—747—AA—2x
3 A. R. daughters, 2 A. R. sons.

Sire: **Laurel Mills Golden Guinea, A. R.**
5 A. R. daughters, 8 records, 1 over 700, 5 over 600, 6 over 500, all on 2x except one. A son of Leeholme Guinea Sonia Gold (see left). Sire of Laurel Mills Golden Estafette, 14131—792—Sr4—365C (Pending).

Dam: **Aladdin's Butterfat Marigold**
8217—407—Jr2—305C—2x
9690—449—Jr3—305C—2x
17095—801—Sr4—365C

Half-sister to the Excellent Laurel Mills Estafette, 13405—742—Jr4—365C—2x, we sold to McDonald Farms for $5,600. Her sire was also out of Leeholme Guinea Sonia Gold (see left).

LAUREL MILLS FARMS

JOHN E. STAFFORD
Laurel Springs
New Jersey

REGISTERED GUERNSEYS
T. B. Accredited 393538
Bang's Free Accredited Herd 179

A TOP, SPRINGING 4-YEAR-OLD . . . Consigned

14th Renewal New Jersey Guernsey Breeders' Sale

at Glenburnie Farm

OCTOBER 10 — TRENTON

Her Dam

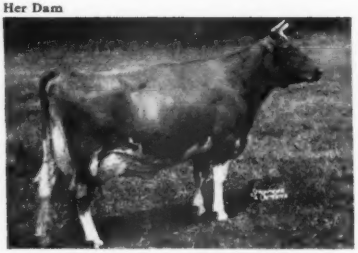

ARCH LANE BUTTERFAT JANICE
15605—686—5yrs—365C
Very Good '49

SELLING

INSPIROR'S JANE OF LOCUST HILL
Dropped March 31, 1948
8129—420—Jr2—2x—D.H.I.A.—305 days
On retest, 8213—383—Jr3—2x—D.H.I.A.—268 days

Due October 20 to the service of **McDonald Farms D. Novelist,** that is by McDonald Farms Distinction, A. R., out of Edisto Farms Clarette, 12870—629—6yrs, VG at 10 years of age.

Sire: McDonald Farms Inspiror
A proved, breed improving herd sire.

Dam: Arch Lane Butterfat Janice
15605—686—5yrs—365C
Very Good '49

HERE'S PROVED PRODUCTION PLUS TOP BREEDING

LOCUST HILL FARM — Columbus, N. J.

Herd Consists of 130 Head
George G. Aaronson & Sons, Owners

Herd Av. for 1950, 9467—472.6—60 cow average
Fully Accredited—Entirely Vaccinated

2 Choice "GLENWOOD GIRLS" From — — HADDON FARMS

ARE GOING TO THE 14TH RENEWAL OF THE

NEW JERSEY GUERNSEY BREEDERS' SALE

at Glenburnie Farm

Friday, October 10 — Trenton, New Jersey

I . . . **HADDON'S M. OPAL**
Dropped July 4, 1950. Due October 9 to the service of Fairlawn Actor's Jupiter (Fairlawn Peerless Actor, A. R.—"Erma", see below.)

Sire: **Sterlingold Melvin**
Soon to be A. R. 6 daughters on test. 30 daughters in our herd and they are exceptionally promising. See two daughters below and his picture, lower right.

Dam: **Ram Vagabond's Orcha of Haddon**
12286—552—Sr3
She a daughter of Fritzlyn Ram Vagabond, A. R.

Here Are Two Of "OPAL'S" Sisters

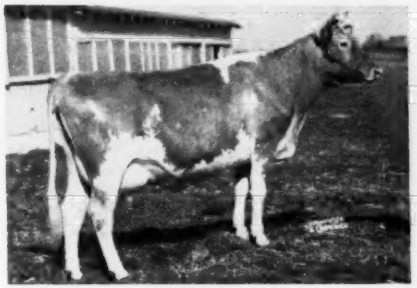

HADDON'S M. KATE
On test: 9631—450—Jr2 in 257 days
EXCELLENT '52

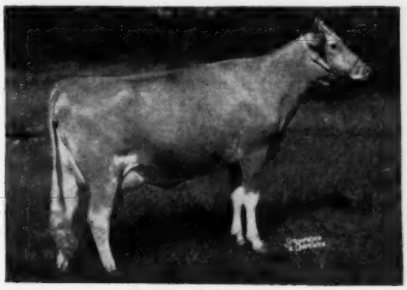

HADDON'S M. TINSEL
Now on test as Sr2-year-old.
Not yet classified.

II . . . **HADDON'S F. MYRA**
Dropped February 20, 1950. Selling fresh and open.

Sire: **Haddon's Fritz**
2 A. R. daughters, more coming along. He by Fritzlyn Ram Vagabond, A. R., out of Haddon's Daisy 2d, 9805—535—EHI—2x, 10965—617—BHI—2x, 11242—593—AHI—2x, 10738—582—7yrs—HIR—2x, 11343—614—8yrs—HIR—2x.

Dam: **Leeholme Crepe Myrtle**
15246—733—6yrs. On retest, 10687—464—5yrs in 198 days. VERY GOOD '50. She a daughter of Blakeford Cymbal, A. R.

Dam of "MYRA'S" Sire:
Dam of "OPAL'S" Service Sire:

FAIRLAWN H. ERMA
16806—875—Sr4, 13602—672—5yrs—305C—2x
17333—895—7yrs, EXCELLENT '47 '48 '49 '51

Sire of "OPAL"

STERLINGOLD MELVIN
6 daughters now on A. R. test, 1 Excellent, 30 daughters in our herd. He combines the **Levity**, **Melba** and **Actress** families close-up.

HADDON FARMS

RUSSELL PRICKETT — **Route 1, MARLTON, N. J.**

Federal Accredited Herd No. 135475 . . . State Bang's Free No. 96

GLENBURNIE FARM Consigns to The Fourteenth Renewal Of

THE NEW JERSEY GUERNSEY BREEDERS' SALE — OCTOBER 10

On Glenburnie Farm — Lawrenceville Road, Trenton, N. J.

Accredited — New Jersey Certified No. 5

FOUR OF THE BEST IN THE HERD

IN SALE

KILMAC RADIANT ROSE, 4 years old
Due September 15.
11488—586—Jr3—365C (pending)

Sire: **Fairlawn Actor's Radiant**
He by Fairlawn Peerless Actor, out of Fairlawn Peerless Dianthus, 13112—694—8yrs—365. Own sister to Fairlawn Calendar, 16558—838—AA, 17458—925—8yrs—365—730 T. M.

Dam: **Kilmac Brier Rose 2d**
15405—766—Jr3—365C
Dam of Kilmac Masher's Brier Rose, 13301—661—Sr3—365C.

DAUGHTER IN SALE

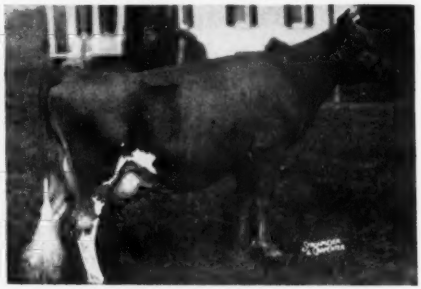

COLDSPRING'S ROMULUS VEDA
10105—478—GG, 12409—568—EE

She by Langwater Romulus, out of Coldspring's Hardwick's Vanity, 18293—724—A. Selling is **GLENBURNIE RESOLUTE'S VEDA,** dropped February 15, 1950. Due November 23 to maternal brother to Glenburnie Resolute's Melody, pictured below. "Veda" is by Fairlawn Hornet's Resolute, Grand Champion at 1950 N. J. Show, he out of Fairlawn Peerless Dainty, Excellent '47 '48, sold for $7,000, 16656—814—7yrs—365.

IN SALE

GLENBURNIE RESOLUTE'S BETSY
Dropped April 2, 1950
Calved July 14, 1952.
On test milking 45 lbs. daily.

Sire: **Fairlawn Hornet's Resolute**

Dam: **Worthland Betsy of Lindendell**
10046—568—Jr2—365. She by a son of Noranda out of a granddaughter of Chestnutwold Gracious Dawn, 15231—733—A.

Next dam by Merry Andy, he by Merry Top of Hill Girt, sire of Merry Top's Primrose, Reserve Grand Champion at the National and dam of Pine Manor King's Divine, Excellent '47—VG '48, $18,000 in Gardenville Dispersal.

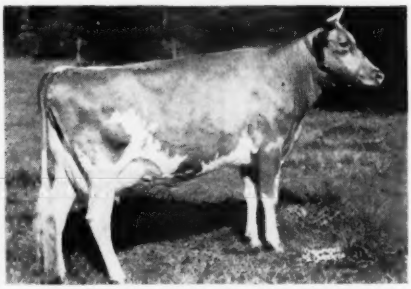

GLENBURNIE RESOLUTE'S MELODY
Just started on test as a 3-year-old.
Milking 45 to 50 lbs. daily.

Sire: **Fairlawn Hornet's Resolute**

Dam: **Sherwood Forest Queen Melody**
10610—608—GG. She by Coronation Potentate out of Sherwood Forest Minion, 14231—749—C, she out of Rockingham Darling, 14859—638—A, 8 A. R. daughters.

The fourth one in the sale is **GLENBURNIE RESOLUTE'S OPAL,** due October 23 with second calf.
Sired by Fairlawn Hornet's Resolute.
Dam: Glenburnie Opal 2d, 11907—556—CC.
Next Dam: Glenburnie Opal, 12261—621—EE.

For Catalogs Write to —

THE PATE SALES COMPANY, 2064 Lawrenceville Road, Trenton 8, New Jersey

VACCINATED-ACCREDITED NO. 3

C. DOUGLAS DILLON
PRESIDENT

DUNWALKE FARM, INC.

Purebred - Guernseys

FAR HILLS · NEW JERSEY

TELEPHONE: PEAPACK 8-0479

T. B. ACCREDITED 120623

JAMES T. CHRISTIAN
MANAGER

Consigned To The NEW JERSEY STATE SALE, October 10, Glenburnie Farm, Trenton, N. J.

DUNWALKE ECHO

Dropped June 11, 1950

HERSELF

DUNWALKE ECHO
Bred January 8, 1952
Due October 20, 1952
Coldspring's Beauty's Valor
His Sire: Coldspring's Iris' Valor
His Dam: Vallevue Butterfat Beauty
11994—619—GG, 16578—831—A
18914—937—AA. Excellent '47 '48.

HER DAM

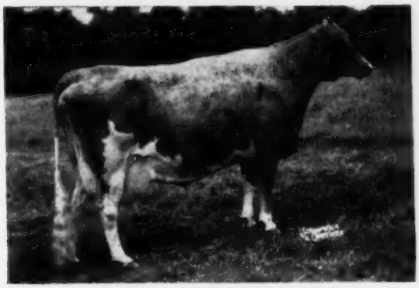

CAUMSETT HARBOR BECKY
16840—738—Jr2—365C—3x
12422—627—Sr3—305C—2x
20826—950—Sr4—365C—3x (pending)

HOMINY HILL REX, THE SIRE, has a daughter, **DUNWALKE DESIRER,** with 18194—867—Jr2—365C—3x (pending)
Top of 2-year-old class for milk, 3rd for fat.

DUNWALKE DORA (on test), 13010—704—Jr2—365—3x in 309 days. Should have over 800. Will finish September 25.

CAUMSETT HARBOR BECKY, THE DAM, is the HIGHEST tested daughter of CAUMSETT PATHFINDER.

The 15 NEAREST DAMS have 24 RECORDS that AVERAGE 13332—659, AVERAGE 953 MILKINGS, 23 IMMATURE.

THE BREEDING—THE TYPE—THE PRODUCTION—THE CALF SHE IS CARRYING Should Make Her A Feature In Any Sale.

SHE WILL PLEASE THE MOST CRITICAL

"Every Cow In The Herd On Continuous A. R. Test"

MOUNT PAUL FARM

GLADSTONE, NEW JERSEY

Mr. and Mrs. John L. Winston
Owners

Thomas Berrigan
Herdsman

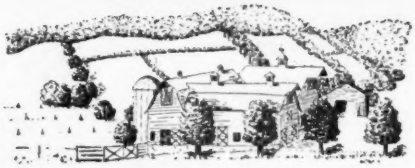

CONSIGNED . . . **OUR FIRST HOME-BRED FEMALE**

Her Service Sire's EXCELLENT Dam

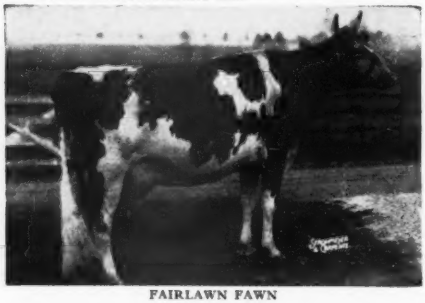

FAIRLAWN FAWN
11578—601—Jr2C
13959—746—7yrs
EXCELLENT '48 '50

to the 14th Renewal
NEW JERSEY GUERNSEY SALE
OCTOBER 10 — TRENTON

Half-sister to a Class Leader. Twice Somerset Co., 4-H Grand Champion. By our proved, high index sire, Chedco Forward.

Bred to a son of the Excellent "Fawn."

MT. PAUL EDITH

Born August 27, 1949
8054—427—Jr2—305C—2x (pending)

Due October 14 to the service of Hominy Hill Flashdale, a son of Riegeldale Coronation King, A. R., out of "Fawn," see left.

Sire: **Chedco Forward, A. R.**
Proved sire increased production on 10 pairs, 918 lbs. milk, 61 lbs. fat. 14 milking daughters in our herd.

Dam: **Argyle Farm Emily**
10035—442—Jr4—HIR—594 T. M., 9682—436—6yrs—HIR—452 T. M., 11247—528—5yrs—HIR—730 T. M. A daughter of Fairlawn L. Easterner, A. R.

CHOICELY BRED—BACKED BY PRODUCTION—BUY WITH CONFIDENCE

CONSIGNED . . . **N. J. STATE SALE — October 10 — Trenton, N. J.**

Two Daughters Of Our Great Proved Production Sire

TWO DAUGHTERS SELL

COMMANDER OF MERCER, A. R.

SIRE OF:
"Polly," 13860—842—Sr4
"Shirley," 15650—879—Sr4, On retest, 12122—677—6yrs—234 days, 14712—733—Jr2C, 14365—722—Sr3.
"Victress," 14071—780—Sr4
"Laughter," 16219—757—Jr3
"Rose," 12629—707—Sr2

I

COMMANDER'S MAY OF MERCER

Born January 11, 1948
11061—546—Sr3—D.H.I.A.—2x
She's capable of making a top record.

Dam: O. K.'S GOLD MAY OF MERCER
A daughter of Glenburnie O. K., A. R.
9 A. R. daughters with 1 record over 900, 2 over 800 and 8 over 700 lbs. fat.

II

CONOVER'S COMMANDER'S O'DAISY

Born August 8, 1950

Full sister to Commander's Haisy of Mercer on test with 12310—675—Jr2 in 333 days, will go over 700 lbs. fat.

Dam: OTTO'S DAISY OF MERCER, 10399—477—in 169 days, died while on test. A daughter of Glenburnie Otto, A. R.

Sire of both: Commander of Mercer, A. R. See his picture and the production of his daughters at left.

THIS PAIR WOULD BE A VALUABLE ADDITION TO YOUR HERD.

CONOVER'S HIGHTSTOWN GUERNSEY DAIRY — Hightstown, N. J.

CLIFFORD L. CONOVER, Owner

CLIFFORD H. CONOVER, Herdsman

More Cattle — More Interest — More Quality For The

SECOND ALL-AMERICAN SALE

Friday, October 17, 1952 — 12:10 P. M.

Iowa State Fairgrounds — DES MOINES, IOWA

54 HEAD — 21 Cows - 23 Bred Heifers - 7 Open Heifers - 3 Bulls

The cows have creditable production records. The bred heifers and open heifers are from dams with A. R. and HIR records. The bulls are sired by bulls with tested daughters and from high record dams.

HER SON IN THE SALE

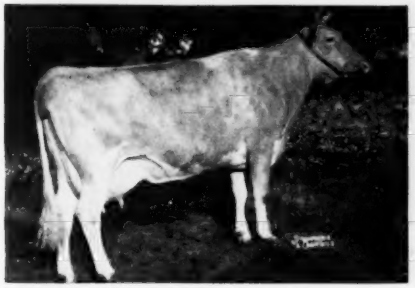

BOULDER BRIDGE TANAGER
Classified Excellent '47—VG '49
11934—494—Jr4—HIR—2x
Her Son in the Sale . . .
ROSEBUD FARM C. FAIRFAX
Born August 1, 1951
1st Bull Calf and Jr. Ch. 1952 6th District Show.
Sire: ROSEBUD FARM CITATION

IN THE SALE

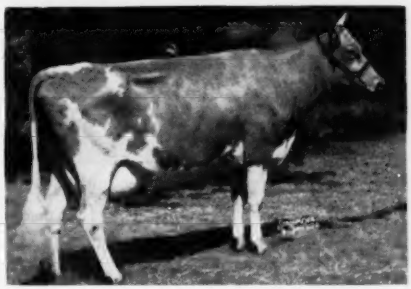

SKYLINE CHALLENGER'S MILINDA
9253—513—Jr2, 8740—519—Sr3—305—3x, 8480—500—Sr4C
Sire: PINE MANOR KING'S CHALLENGER
Dam: SKYLINE REGENT'S MARY ANN
5 records all over 424, highest 571 lbs. fat

HER SON IN THE SALE

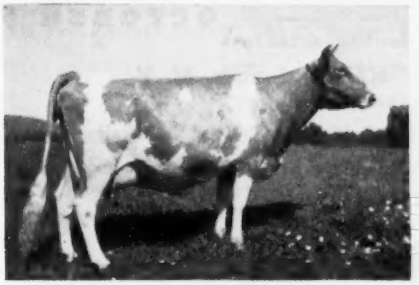

GAYHEAD'S IN-ROSEATE
12379—678—Jr3C
Sr. and Gr. Ch., 1947 Ark.—Okla. Exp.
Her Son in the Sale . . .
SECO FORWARD'S ROYAL
Born February 20, 1952

IN THE SALE

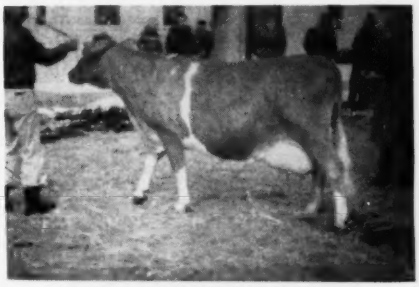

TAYLOR'S STARBELL LOU
Classified D '49 '50—Very Good '52
Mammary System Excellent
16442—727—6yrs—HIR—2x
On test, 15305—637—7yrs—HIR in 243 days.
Sire: ROCKINGHAM STARBELL

SALE COMMITTEE:

LEO STURGEON, Adel—Chairman
BILL HITZ, Polk City
RAY H. PETERSON, Winterset
FRED H. LOGSDON, Ames
RALPH C. KEELING, Des Moines

WRITE FOR A CATALOG

SEATH & SHULTZ SALES SERVICE

Box 186
PETERBOROUGH, N. H.

MIKE SEATH
Far Hills, N. J.

E. M. GRANGER, JR.
Auctioneer

EARL SHULTZ
Peterborough, N. H.

SOUTHERN OREGON

GRANTS PASS **MEDFORD**

ASHLAND **KLAMATH FALLS**

DR. F. C. ADAMS, Klamath Falls
E. F. CALHOUN, Grants Pass
WALTER H. CROUSE, JR., Grants Pass
FRANK L. HOWARD & SONS, Grants Pass
W. A. JOHNSON & SONS, Grants Pass
LOMBARD & HOBSON, Klamath Falls
P. K. NELSON, Medford
EVERETT E. & MARION ROBINSON, Wilderville
H. R. WESTERBERG & SON, Ashland
ESTON H. AHLSTROM, Grants Pass

The Daughters By "PHYLBOND" Are Contributing Much To Our Herd

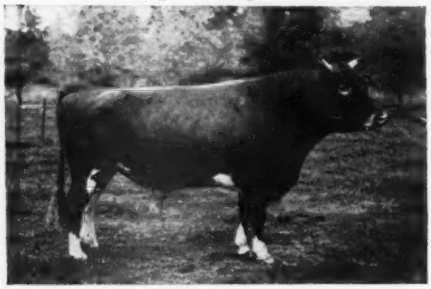

"PHYLBOND" traces top and bottom to Grangeville Hope's Phyllis (VG '47), 12909—707—BB, 14018—743—A, 4 A. R. sons, 2 A. R. daughters. "Phylbond" is sired by Lad's Phyllister of Middale, A. R. (son of old "Phyllis") and out of Chuckanut Phylba, 14448—786—A ($4,000), she by Darigold Belmont, A. R., out of Chuckanut Phyllis (VG '47 '48), 15746—776—CC (daughter of old "Phyllis").

◄——CHUCKANUT PHYLBOND, A. R.

30 A. R. daughters include:

VALLEY ROGUE POPPY
12901—768—Sr4—HIR—730 T. M.

VALLEY ROGUE ROYAL POPPY
12109—631—Jr4—HIR—730 T. M.

VALLEY ROGUE PHYLLIS
10958—608—Jr4—HIR—730 T. M.

VALLEY ROGUE PATSY
10934—591—Jr3—HIR—658 T. M.

VALLEY ROGUE PERPETUA
10134—599—Jr3—HIR—730 T. M.

PLAN TO VISIT OUR HERD . . .
SEE THE **"PHYLBOND" GET.**
They combine type—production—utility.

VALLEY ROGUE FARM

W. A. JOHNSON & SONS, Owners

Our Herd Is On HIR Test

GRANTS PASS, OREGON

COMPLETE DISPERSAL — — OCTOBER 6

of the herd of Dr. Otto P. Hofmeister, at the farm

TWIN ACRES FARM — Kinderhook, N. Y.

T. B. ACCREDITED — BANG'S FREE — VACCINATED

82 HEAD — 2 Bulls - 38 Cows - 16 Bred Heifers - 13 Open Heifers - 13 Heifer Calves

A feature of the sale . . .

"Donald" is by McDonald Farms Predictor, A. R. (son of "Dolly"—see below) and out of Caumsett Ocean Selena, 8890—410—Jr3—305C—2x, a daughter of Caumsett Dynamo, A. R.

This good cow family is in the sale.

SELLING . . .

Her Dam and Maternal Sister

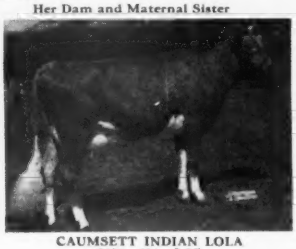

CAUMSETT INDIAN LOLA
9590—494—Jr2C
On retest: 7088—329—Jr3 in 173 days
EXCELLENT '51 '52
Sold in 1951 for $13,500.
IN THE SALE . . .
CAUMSETT EASTERN LIDA
14463—700—Jr2C
Also in sale is her daughter
Echo Farms T. Lidette

CAUMSETT DONALD and 20 DAUGHTERS WILL BE IN THE SALE

"DONALD'S" SIRE'S DAM

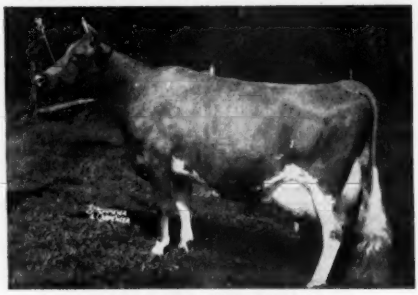

McDONALD FARMS DOLLY
13466—620—G, 15379—707—AA
VG '48—EXCELLENT '47 '52

MANY OTHER GOOD COWS ARE IN THE SALE

For Catalogs Write:
DUNN & HARWOOD, Sales Manager - Schoharie, N. Y. and Cordaville, Mass.

GRANDVU FARMS

BAUMGARTENER BROS.
WRIGHTSTOWN, WISCONSIN
T. B. ACCREDITED — VACCINATED

200 HEAD

Strong in the blood of FLUTE and
the MUSICAL FAMILY.
High Production Inheritance

PRODUCTION ←→ REPRODUCTION ←→ DEPTH OF BREEDING

This is the combination you can expect in our choice selection of Grandvu-bred bull calves —

"MASTER'S ROYAL" as a Calf and his Dam

FLYING HORSE ROYAL ROSE
15059—853—Jr2—365C, Class Leader 5th place
22558—1154—5yrs—365C, former National Record now 3rd place

We now have a fine selection of bull calves up to 9 months from dams with records up to over 500 lbs. fat as 2-year-olds. 305 day—2x milking.

OFFERING . . . Sons out of Daughters of

"The Great Proved High Production Sire"

FLYING HORSE MASTER'S ROYAL

Has over 200 daughters. We have over 100 of his daughters in our herd. He has over 50 A. R. daughters with records up to 550 lbs. fat as 2-year-olds under ordinary farm care. These daughters have the approved type and udders breeders strive for, the kind worthy of being the dam of your next herd sire.

SIRED BY . .

FLYING HORSE FLUTE'S PHIL

Born February 9, 1948

Already has over 50 daughters. Very promising, good type and large. First daughter fresh is doing very well.

Sire: Argilla Royal Philosopher

Dam: Flying Horse Colonel's Flute
12478—758—Jr2—365

Young females always for sale.

The Right Kind—At The Right Price

Visitors and Inquiries Always Welcome

A Junior Sire . . . MORE GREEN MEADOW BLOOD . . .

HILL GIRT EMORY'S VIKING

Born May 20, 1950

His Dam

MEADOW TRUDA OF HILL GIRT
13837—737—Sr4C, 13539—733—7yrsC
Sire: GREEN MEADOW CHERUB, A. R.
Dam: GOLDEN TRUDA OF HILL GIRT
11256—570—E

A Melba-Bred Green Meadow Sire

His Sire's Dam

GREEN MEADOW MELBA
15342—963—Sr2C
National Class Leader
9 daughters (7 A. R.)
3 sons (1 A. R.)

"Viking" is being bred to the daughters of **"GOLD KING"** and **"CHAMPION."**

Plan to visit our herd during 1952.

SPLENDOR VALLEY FARM

S. O. HOWARD, Owner

Route 2, Box 82
Mukwonago, Wisconsin

CLARION PETERS, Manager

WAUKESHA COUNTY

GUERNSEY BREEDERS' ASSOCIATION . . . THE GUERNSEY CAPITOL OF AMERICA

Founded 1906

DO YOU NEED SOME GUERNSEYS? WHY LOOK FURTHER!

Many breeders have taken advantage of the WAUKESHA COUNTY ASSOCIATION SERVICES when selecting cattle for their herds. Our previous customers have been pleased . . . they have liked the quality of the animals and the service shown buyers by the Association. **We can help you find Guernseys that will fit your needs.** STOCK FOR SALE AT ALL TIMES.

Address all communications to — W. H. PRUITT, Secretary, Waukesha, Wis.

CHEDCO IRIS COMES TO WERN FARMS . . .

◄ **CHEDCO IRIS**
(GP '47—VG '48 '51)
13545—735—Sr2
13931—771—5yrsC

Due to freshen again the last part of September to the service of Wey Acres Colonel's Gay Lord, a son of Flying Horse Levity Colonel, A. R. and Gayoso Levity, 551—Jr2, daughter of Coronation Levity, $15,000, 13252—867—A (4 A. R. sons, 4 A. R. daughters).

"Iris" and eleven other females were recently added to our herd. "IRIS" IS DAM OF **WEY ACRES LEVITY INTENSE.** Plan to visit the herd—see "Iris" and her son's Get.

IF "IRIS" HAS A BULL BY "GAY LORD"—HE WILL BE FOR SALE. Why not check with us for information on "Iris's" calf the last of this month?

WERN FARMS

Pioneer Producer of CERTIFIED MILK—"America's Finest Milk"
HOMER & CHESTER WILLIAMS, Proprietors **Waukesha, Wisconsin**

Sires In Service At Tillybardin

"LEADER" . . .
R. LANE'S PROUD LEADER
Sire: Green Meads Proud Gallant
Dam: Hope of Wache-Etcha
13384—746—6yrsC

"WARRIOR" . . .
VALLEYLAND WARRIOR
Sire: Boulder Bridge Lucero
Dam: Martha of Boulder Bridge
12286—672—GG

"ABDULLAH" . . .
BOULDER BRIDGE ABDULLAH
Sire: Boulder Bridge Design
Dam: Boulder Bridge Revel
16750—720—5yrsC

These bulls are being bred to cows backed by generations of proved Boulder Bridge breeding.

STOCK FOR SALE

WRITE US YOUR NEEDS.

TILLYBARDIN FARM

Waukesha, Wisconsin

CHARLES J. MITCHELL & SON, Owners

OUR SIRE . . .

FOREMOST PARAGON

Carries the same inheritance as
Foremost Prediction, A. R.
Foremost Peacemaker, A. R.

"PARAGON" is by **Foremost Crown Prince, A. R.,** out of **Foremost Lemira,** 11783—654—GG, a maternal sister to Foremost Peacemaker, A. R.

Our "Paragon" daughters and other top cows in our herd are being bred to
KUHTZDALE KIPLING'S MASTER
A grandson of LANGWATER COUNTY SQUIRE, A. R.

STOCK FOR SALE

Write us your needs.

PRAIRIE DALE FARMS

G. D. ROBERTS, Owner **WALES, WIS.**

Three Herd Sires In Service At Anchor Point

1 . . . **CHARLESCOTE KINSMAN** . . . Born September 5, 1950

His 3 maternal dams average 17684—915
His 7 nearest dams average 14671—776

Sire: **McDonald Farms Blueblood King, A. R.** (Traces to Foremost Prediction, A. R.—Green Meads Thelma—McDonald Farms Blueblood.)

"KINSMAN'S" DAM

← **WOODHOLM'S HARMONY**
20640—958—7yrs

The Coronet and Honoria line.

2 . . . **MEADOW LODGE HARVESTER** . . . Born September 12, 1950

Sire: **Meadow Lodge Rex's Kingmaker, A. R.**—a son of Bournedale Rex, A. R., out of "Flute" (see below).

His Sire's Dam

ARGILLA FLUTE
13035—752—Jr2. EXCELLENT '47at 15 years.
5 A. R. daughters, 4 A. R. sons.

His Dam

LANGWATER HALMA
15632—690—Jr2, 16313—673—6yrs. 2 A. R. daughters. Sire: Langwater Valencian, A. R. Dam: Langwater Halo, 14482—750—7yrs. Next Dam: Langwater Corona, 15066—749—A, Excellent '48.

A daughter of "HALMA" sold to Franchester Farms, Lyndhurst, Ohio, for $1,600.

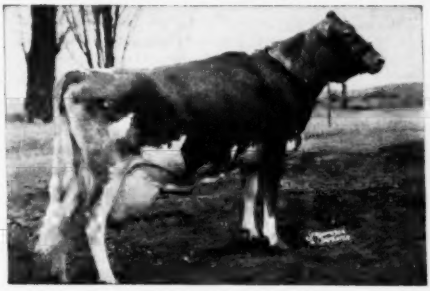

HER SON IN SERVICE . . .

ANCHOR POINT LUCKY ANCHOR

Sire: **Mt. Ararat Lucky Captain**

← Dam: **Viola of Dellahome**
20012—843—6yrs—HIR—824 T. M.
15974—708—7yrs—HIR—730 T. M.
Dam of a Class Leader with 16692—806—Jr4—HIR—2x, Class Leader 8th place.

During the coming year we will have bull calves for sale by these sires. Anchor your breeding program to the blood of one of these sires.

EDWIN A. GALLUN, Owner
FRANCIS GUTSCHENRITTER, Manager
HARTLAND, WISCONSIN

Anchor Point FARMS

GREYSTONE FARM

You've Seen Our MAGNETS . . . SEE PAGE 1256, AUGUST 15, 1952, GUERNSEY BREEDERS' JOURNAL. Now study the pedigree of the bull we are breeding to many of our "Magnet" daughters.

McDonald Farms Steadfast Oron — Born December 6, 1949

Traces to the Melba and Rose families.

Sire: **McDonald Farms Steadfast, A. R.** A proved son of Riegeldale Melba's Emory, A. R., out of Douglaston Coronation Queen, 13860—803—DD. Combines the blood of both the MELBA and FLORINDA families.

HIS DAM

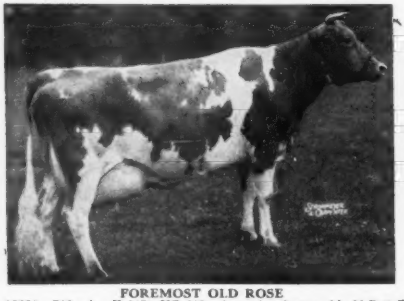

FOREMOST OLD ROSE
15220—742—A. E '47—VG '48. 1st prize 3-year-old, N.D.S., 1940. 1st prize 4-year-old, N.D.S., 1941. 2 P. R. sons, 2 A. R. daughters.

HIS MATERNAL GRANDDAM (8 A. R. daughters)

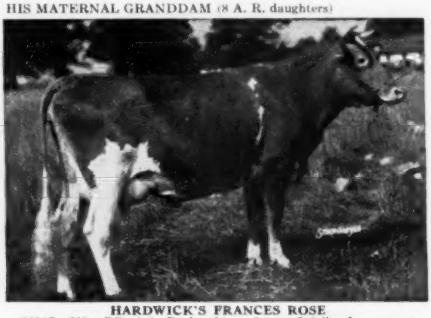

HARDWICK'S FRANCES ROSE
10187—565—CC. 8 A. R. daughters, 3 over 700 lbs. fat, a great brood cow.

FOLLOW OUR ORON—MAGNET CROSS.
PLAN TO VISIT OUR HERD . . . YOU ARE ALWAYS WELCOME. WRITE US YOUR NEEDS.

GREYSTONE FARM — West Genessee Road — Auburn, New York

T. B. ACCREDITED
APPROVED VACCINATED

L. S. RIFORD AND T. M. STAPLES, Owners
T. M. STAPLES, Manager

The CORONET Family

HIS PATERNAL GRANDDAM

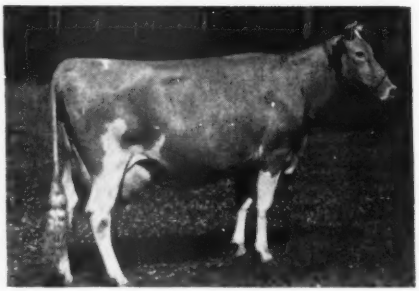

CORONATION CORONET
12160—605—BB, 14755—726—A
Very Good '47 '48 '51
3 A. R. sons, 3 A. R. daughters.

Bonnibell Amanda's Ace

Born June 10, 1947

"ACE" is by the proved sire, Fra-Mar Coronation Noble, A. R., he by Coronation Pharaoh, A. R., out of "Coronet" (see opposite), she out of a daughter of Jean Du Luth Coronet.

"ACE" is out of Coronation Amanda, 11664—601—Sr2—365, 1 A. R. son. **"Amanda"** is by Coronation Cardinal, sire of Coronation Florence, 12979—604—Jr2, out of Coronation Amatis, 13063—607—8yrs—305C—3x, 2 A. R. daughters.

BULL CALVES RICH IN THIS BLOOD FOR SALE — WRITE US

HOMESTEAD DAIRY

WALTER ZIEGLER
Owner

Homestead Road
Cupertino, Calif.

Our Herd Is On HIR Test . . .

At the present time we have on test —

3 daughters of—

Antietam Charm's Gold Bond

2 daughters of—

Bethany Wistar's Lucky Strike

2 daughters of—

McDonald Farms King Louis

1 daughter of—

Sparton of Elgercon

1 daughter of—

Validate of Penn Villa

These and other top cows in our herd are being bred to —

ROBIN ROOST UNIS NED

His Sons Are For Sale

Overland Hill Farm

ALLISONA, TENN.

MELVIN WHITE, Owner — GEO. C. GRAHAM, JR., Herdsman

DUNN'S TOUR

1910 - 1952

SEPTEMBER 26 at SHARON, CONN., is the date of the BIGGEST MILK SALE OF THE SEASON—the dispersal of all fall freshening cows and bred heifers at GILDERDALE FARMS on Route 4, midway between Sharon and Cornwall Bridge. Selling 125 head that are due to be fresh or close on September 26. 75 are registered, including several HIR Class Leaders with records up to 17474 lbs. milk, 818 lbs. fat. 50 are high grades of the heavy milking kind that helped maintain a D.H.I.A. herd average of 9,692 lbs. milk, 2x, for the past four years. They are the progeny of 5 sires proved in D.H.I.A., each with an index over 500 lbs. fat 2x. It is one of the smartest jobs of breeding high 2x production that we have observed.

OCTOBER 6 at KINDERHOOK, N. Y., is the date of the complete dispersal of the TWIN ACRES FARM HERD of Dr. Otto P. Hofmeister. 82 head of purebred Guernseys, including 54 cows and bred heifers, 26 open heifers, 2 bulls. This could be a sale of bargains, one of which might be CAUMSETT EASTERN LIDA, 14463—700—Jr2C, that is in the sale with her 2-year-old daughter. She, you know, is the dam of CAUMSETT INDIAN LOLA, that topped the 1951 McDonald Farms Sale at $13,500 and classified Excellent '51 '52, now on her way to a big record. More Caumsett and McDonald blood is in the sale via CAUMSETT DONALD and daughters . . . he a son of McDONALD FARMS PREDICTOR, A. R.

WHY DO WE RECOMMEND THESE SALES? The owners have been our clients for years, and their cattle have made good for us.

Phone us at Schoharie, N. Y., 65 or Marlboro, Mass., 714.

DUNN'S TOUR

"The Short-cut to Good Guernseys"

Schoharie, N. Y. and Cordaville, Mass.

Gayhead Guernsey Farm

Calf due Sept. 15th
- Gayhead's Lucky Bird
  - Fairlawn Actor's Forward
  - Gayhead's In-luck 12,821—701—Sr2
- Gayhead's C. Finery (will go on test as Sr2)
  - Gayhead's In-corporate
  - **Carlinda's Phyllis** 16,473—869—B

Calf due Nov. 8th
- Fairlawn K. Premier
  - Fairlawn H. Eastern King
  - Fairlawn Peerless Della 14,730—739—8yrs—365C
- Gayhead's In-finity 14,647—789—Sr3—365C
  - Gayhead's Imperial
  - **Carlinda's Phyllis** 16,473—869—B

Calf due Oct. 18th
- Fairlawn K. Premier
  - Fairlawn H. Eastern King
  - Fairlawn Peerless Della 14,730—739—8yrs—365C
- Gayhead's C. Loving (will go on test as Jr2)
  - Gayhead's In-corporate
  - **Gayhead's In-love** 15,810—864—Sr4

Calf due Nov. 26th
- Gayhead's Lucky Bird
  - Fairlawn Actor's Forward
  - Gayhead's In-luck 12,821—701—Sr2
- Flint Hill Baroness 15,448—808—5yrs—365C
  - Gayhead's In-born
  - Queen of Flint Hill (her dam with 667—A)

Gayhead's Lucky Bird owned jointly with Edward F. Kleinke, Glenmont, N. Y.

Fairlawn K. Premier owned jointly with Charles J. Moore, Troy, N. Y.

Molly L. White, Coxsackie, N. Y.

LAUXMONT FARMS

INTRODUCE — ***Lauxmont Fashion's Furbelow***

to Indiana breeders through the INDIANA FALL SALE, Lafayette, September 24, 1952

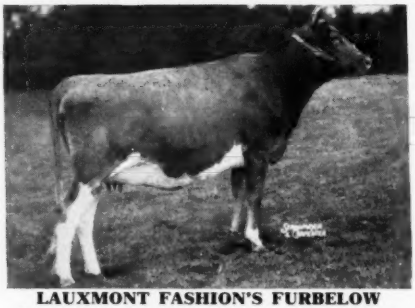

LAUXMONT FASHION'S FURBELOW

Born March 15, 1950 — Bred January 24, 1952

Our bred heifer, Lauxmont Fashion's Furbelow, will please the most discriminating breeder. A Butterfat—Levity cross with a genetic background and conformation to insure a good investment. The only sister we have parted with brought $1,500 as a bred heifer. She is safe in calf to our fine bull, Fairlawn Actor's Lauxmont, whose dam is Fairlawn Cherry (14437—712—AA), 3 A. R. daughters, and whose sire is the famous Fairlawn Peerless Actor, the sire of many great cows including Fairlawn Actor's Indigo (19426—946—Sr3—365C).

Sire: **Two Brooks Fashion.** One of the best Butterfat bulls in the country today. His dam was Hilltop Butterfat Lilac (12841—736—5.74%—EE). His sire is Two Brooks Carillon, whose sire was Clara's Heartsease Butterfat (72 A.R. daughters), and whose dam was Hilltop Butterfat Bella (13601—727—E).

Dam: **Great Elm C. Blossom** (14592—759—5yrs—365C) a daughter of Groton House Caesar's Polinius. Two paternal sisters in the Lauxmont herd are Great Elm C. H. Blossom (14914—750—5yrs—365) and Great Elm C. Arline (17871—803—6yrs—365).

LAUXMONT FARMS

T. B. ACCREDITED — BANG'S ACCREDITED

DR. GEORGE T. PACK, Owner — **Tel. 38-R4—Wrightsville, Pa.** — ELMER SALISBURY, Manager

---

Deershorn Guernseys Produce

Month In — — Month Out

Year In — — Year Out

1951

C. T. A. HERD AVERAGE

10276 lbs. Milk, 539 lbs. Fat

All On 2x Milking

OFFERING —

A choice selection of bred heifers and young cows due this fall.

Milk will be scarce this fall —

BUY NOW AND BE SAFE.

T. B. ACCREDITED — BANG'S FREE ACCREDITED

DEERSHORN FARM

STERLING JUNCTION, MASSACHUSETTS

V. D. MUDGETT, Owner

There is an Error . . .

in our ad in the September 1 Journal. To the writers of the ten earliest postmarked letters enclosing the ad with error marked we will allow a $2.00 discount on an OUTSTANDING GUERNSEY STATIONERY order of 500 letterheads and 500 envelopes or more. If you have specimens and prices you save $2.00 immediately. If not, write for them and we will allow the $2.00 discount on an order you may send us before October 15, 1952.

TRANSCRIPT PRINTING COMPANY

PRINTERS OF THE JOURNAL

Peterborough, N. H.

FLASH

BLAIR'S REST DISPERSAL

At the farm

October 18, 1952—Richmond, Va.

62 Head . . . Open and Bred Heifers

More about this dispersal in the October 1 Journal

Sale managed by the VIRGINIA GUERNSEY BREEDERS' ASSOCIATION and W. U. OWNBY, Richmond, Va.

ERNOLA GUERNSEYS

"The oldest herd on A. R. test in Eastern Idaho"

DAUGHTERS OF OUR CHAMPION HERD SIRE START FRESHENING NEXT MONTH. THEY LOOK GREAT AND THEY SHOULD! CHECK HIS ANCESTRY AND THE PERFORMANCE OF HIS DAUGHTERS TO DATE.

WESTERN GLOW BOND O'WAR

He traces top and bottom to Hilltop Butterfat Count (5 Class Leading daughters).

Sire: Western Glow Man O'War, A. R. Proved sire out of the $14,600, EXCELLENT, "Maryann."

Dam: Western Glow Bonniebee (VG '47 '50)
10810—548—Jr2—365C—2x
15233—791—Jr4—365—2x
A daughter of McDonald Farms Developer, A. R. She traces to the great lifetime producer, Chuckanut Bonny Jean, that produced over 9000 lbs. fat on 2x—D.H.I.A., VG at 13 years.

A CHAMPION SIRING PRIZE WINNERS

Senior and Grand Champion Bull, Intermountain Dairy Cattle Congress, 1950, 1951, 1952. His progeny won 1st and 3rd in the Bull Calf class; 1st, 2nd and 3rd in the Heifer Calf class; 1st Jr. Get of Sire, 1951, 1952. **His Sons Are Now Available** out of Very Good and Desirable cows with records up to 11,000 lbs. milk and 600 lbs. fat on 2x, 305 days.

ERNOLA GUERNSEY FARM — Route 2, Shelley, Idaho

ERNEST ESCOTT & SONS

INTRODUCING . . .

OUR NEW FAIRLAWN-BRED JUNIOR HERD SIRE

(Selected and recommended by M. G. Seath)

He's From This Great Family

FAIRLAWN HORNET'S DOUGLAS

Born November 25, 1951

He is now going into light service on daughters of our proved sire, Chuckanut Phylip, A. R. and Gem View Royal Bond.

Sire: Fairlawn Actress' Hornet, A. R.
11 A. R. daughters, 5 P. R. sons, sold privately for $20,000 in 1952.

Dam: Gardenville Melody Darling ($6,000)
10608—548—Jr2C, 13876—729—Jr3C
1 A. R. daughter:
Fairlawn Honey, 13029—706—Sr2

2nd Dam: **Douglaston Baroness Darling**
15755—701—A. Sold for $8,800 as a 2-year-old and $7,200 at 12 years of age.

We are continuously striving to improve our herd.
This, we are confident, will be another great step forward.

WALTER MATTHIESEN, Owner — **FILER, IDAHO**

DIVERSIFIED FARM

For a list of breeders Advertising and Directory of Idaho Herds
WRITE — **IDAHO GUERNSEY BREEDERS' ASSOCIATION**
HAROLD A. STEELE, SEC'Y — ROUTE 3, GOODING, IDAHO.

And HERE WE HAVE

IDAHO

Guernseys

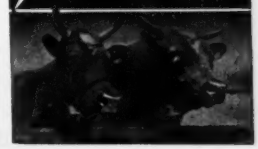

BEAULEA GUERNSEYS

WE BRED THIS ONE JUST FOR YOU . . .

A "Footprint" Son — Will Soon Be Ready For Light Service

BEAULEA FOOTPRINT'S VALOR

Born March 8, 1952

Sire: FOREMOST FOOTPRINT 15th
His first daughter, Beaulea Footprint's Dainty, is now in milk and making over 1½ lbs. fat a day.

Dam: FOREMOST MANDATE'S HAWTHORN
5 A. R. records including:
10958—511—Sr4—305C—2x
11995—568—5yrs—305—2x
12615—584—6yrs—305—2x

Great Females Close-up In "Footprint's Valor's" Pedigree

MIXTER FAITHFUL
12601—744—Sr2—365C
National Record when made.
Sold in 1925 for $12,700.
7 A. R. sons, 5 A. R. daughters.

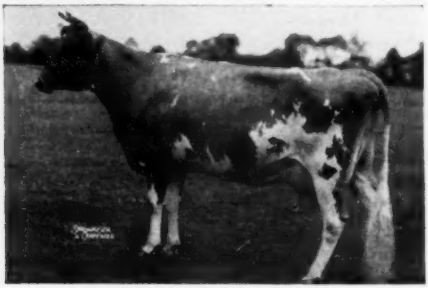

CAUMSETT OCEAN MINERVA (VG '48)
16188—762—Jr4—365C. 1 A. R. daughter.
Her full sister—Caumsett Ocean Juno, 14445—759—Jr2—365C, Excellent '50.

Write for price and full production pedigree.

WETHERSFIELD FARM — Amenia, N. Y.

CHAUNCEY STILLMAN, Owner — BEVAN COOKINGHAM, Herdsman — OWEN R. BOYD, Manager

GILDERDALE SALE . . . FRIDAY, SEPTEMBER 26

AT THE FARM—SHARON, CONNECTICUT

DISPERSAL OF ALL FALL FRESHENING COWS AND BRED HEIFERS.

125 HEAD

75 Registered Guernseys . . . No Bulls . . . No Calves
50 High Grade Guernseys . . . No Open Heifers

The Greatest Milk Opportunity Of The Season

			MILK	FAT
A High Producing Herd	1950	D.H.I.A. average	9920	467
	1951	D.H.I.A. average	9848	478

See page 168, September 1, 1952 Journal for pictures of present and former HIR Class Leaders that will be in the sale.

If You Want Milk . . . Plan To Attend This Sale

This is one of Connecticut's highest producing 2x herds . . . built on 5 successive herd sires, each with an index of over 500 lbs. fat on 2x.

For Catalogs Write—**DUNN & HARWOOD, Sales Managers**
Schoharie, N. Y., and Cordaville, Mass.

BURTON G. GILDERDALE
GRACE H. GILDERDALE } Owners

GILDERDALE FARMS

SHARON, CONNECTICUT

OUR CONSIGNMENT TO THE FRANKLIN-BURKEVILLE SALE

Burkeville, Va., September 27, 1952

A DOUBLE GRANDSON OF "CONRAD"—ONE OF THE BREED'S GREAT BULLS

A TOP HERD SIRE PROSPECT FOR SOMEONE

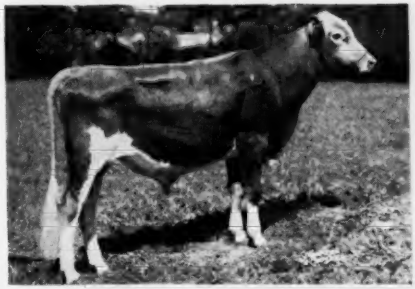

NORTHERN VIKING

HIS SIRE

NORTHERN CONRAD'S VALOR
By Riegeldale Emory's Conrad.

HIS DAM

HORSE SHOE CONRAD'S SWEETFERN
13687—655—GG
2 A. R. daughters
By Riegeldale Emory's Conrad.

HIS SIRE'S DAM

ALDRICH FARM VANITY
11263—569—Jr2C
Now finishing with over 700.
1 A. R. daughter
By Conrad's Peter (he by "Conrad").

ALSO

TWO DAUGHTERS OF "CONRAD"

NORTHERN CONRAD'S JANET Fresh 2-year-old
NORTHERN CONRAD'S JADE Full sister to "Janet"

Both out of a granddaughter of "Conrad"

We believe these "Conrads" would be profitable investments. We have had few bulls with such a concentration of "Conrad" blood, and as we have often said —

IF YOU WANT TO BREED **DAIRY** COWS A "CONRAD" SHOULD HELP YOU

WM. S. CHERRY, Jr., OWNER

NORTH FARM

BRISTOL – RHODE ISLAND

TELEPHONE WARREN 1-2127

R. M. KINROSS, MANAGER

KenVer Farms Complete Dispersal

Wednesday, October 22, 1952 — Indianapolis, Indiana

On the farm, just off Route 37, north of INDIANAPOLIS, INDIANA — Kenneth Smock, Owner

68 HEAD — Accredited, Certified And Calfhood Vaccinated

2 HERD SIRES, 30 COWS, 30 HEIFERS, 6 BULL CALVES

Featured are **25 daughters of McDonald Farms Fore Noble,** now owned by Monterey Farm, Middletown, Delaware, an own brother to McDonald Farms Fore Perfection, in service at Woodacres, Princeton, New Jersey. They are by the own brother to McDonald Farms Flute, E '47 '48 '50, McDonald Farms Gentle, E '47 '48 '50, McDonald Farms Della, E '47 '48 '50 (they by Foremost Prediction, out of Douglaston Lady Augusta, Excellent at 14½ years, 4 Excellent daughters) and out of McDonald Farms Coquette.

THE DAM

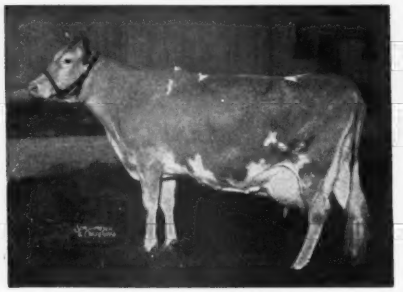

McDONALD FARMS COQUETTE

13928—708—G; VG '48—Excellent in 1947 and again in 1950 as a 12-year-old.

Dam of **McDonald Farms Gratitude**
10415—578—GG, 12629—594—5yrs, 12209—597—6yrs
Classified Excellent '47 '48
McDonald Farms Heritor
McDonald Farms Prediction Jr.
Herd sire at Applebrook Farm.
He sire of Bethany Happy Constance, $10,000 to Wyno Farm, she classified VG '51—Excellent '52; 14136—727—Sr3—milked 75 lbs. daily, and in 111 days has 6753 lbs. milk.
McDonald Farms Pre Valiant, herd sire at Mordele Farm in Pennsylvania, is own brother to McDonald Farms Prediction Jr.
McDonald Farms Fore Orchis, 1st Sr. Calf, New York, 1950.

A TOP YOUNG SIRE IN THE SALE

KEN VER NOBLE HERO

Dropped April 27, 1951

Sire: McDonald Farms Fore Noble

Dam: Fra-Mar Heroine
15470—751—B

She by Fra-Mar Coronation Noble, he maternal brother to Pine Manor Crown Jewel, she, two daughters, 1 grandson, 1 granddaughter sold for $124,000 in Sterlingold Dispersal.

Next Dam: Fra-Mar Farm Amorita
10742—521—DD, is a paternal sister to Coronation Melinda, $31,000.

Fra-Mar Coronation Noble was out of Coronation Coronet, she out of Golden Coronet of Jean Du Luth.

A Daughter of McDONALD FARMS FORE NOBLE

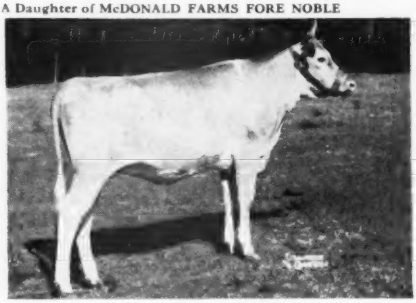

KEN VER NOBLE GOLDIE

Dropped January 23, 1951

Dam: Owen's Place Admiral's Goldie
11673—572—6yrsC
She by a son of Gayoso Margaret's Actor.

His Dam In Sale

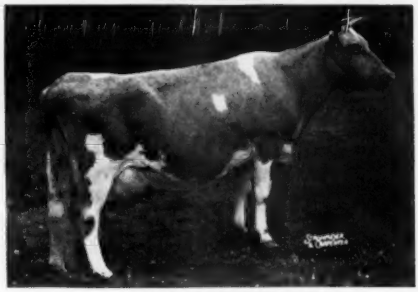

FRA-MAR HEROINE

3 years old last May.
Due October 25 to Franchester P. Performer.

SALES MANAGERS

For Catalogs Write to
THE PATE SALES CO.
2064 Lawrenceville Road,
Trenton, New Jersey

EVERETT BEATY,

Huntington, Indiana

KenVer Farms Complete Dispersal

Wednesday, October 22, 1952 — Indianapolis, Indiana

Sale Headquarters, THE HOTEL MARROTT, convenient to the farm.

The KenVer Herd, continuously on A. R. testing, has Green Meadow, Pine Manor, Normandy and McDonald Farms breeding principally. Several exceptionally good families have resulted. One is that of "MASTER'S HARP."

IN THE SALE

FLYING HORSE SELECT'S HARP (photo taken July, 1952)
15631—827—5yrs—365C
Dropped May 14, 1943
Fresh July 12, 1952—Bull—In sale
Sire: Alfalfa Farm Select
Dam: Flying Horse Master's Harp
15687—917—Jr2C—2nd place
Owned by Hominy Hill Farm.
She by Flying Horse Bandmaster, he out of Alfalfa Farm Flute, 970—AA.
Next Dam: Argilla Harp, 631—CHI, out of Lute of Indian Ridge.
Therefore, there are two crosses to this foundation cow of the Musical family. In the Sale is her son, dropped July 12, 1952, he by McDonald Farms Augusta's Ideal, A. R., owned by Everett R. Beaty & Sons, Huntington, Indiana. "Ideal" is by McDonald Farms Ideal, out of Douglaston Lady Augusta.

IN THE SALE

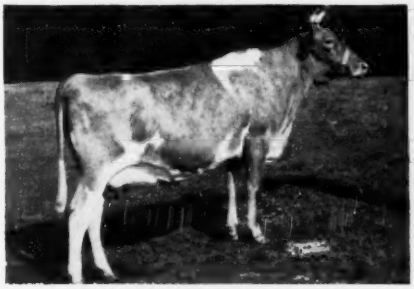

KEN VER CHERUB'S HARP. 4 years old
10531—548—Sr2. Due December 10 to Ken Ver Noble Hero.
Sire: King's Cherub of Normandy. He by Coronation Rose King.
Dam: Flying Horse Select's Harp

CHERUB'S KENVER MARCELLA. 10562—512—Sr2C →
She out of Kenfleur's Dicta Marcella, 14244—636—A, she by Dunwalke Dictator, out of Kenfleur's Marcella, 12387—617—BB. The daughter selling is Ken Ver Wonder's Marcella, 10906—550—Sr2, due September 22, she dam of KEN VER NOBLE MARCELLA, born August 13, 1951, in sale, by McDonald Farms Fore Noble.

THE SENIOR HERD SIRE

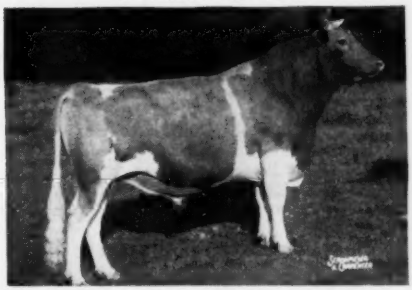

FRANCHESTER P. PERFORMER (photo taken July, 1952)
Dropped July 12, 1947. Nine progeny in sale—20 bred to him. He by Gayoso Levity Peer, out of Secret's Radiance, 14355—758—Jr4, she by Green Meads Proud Secret.

A DAUGHTER OF "PERFORMER" IN SALE

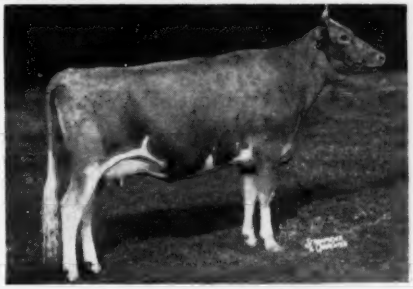

KEN VER PEERLESS NARCISSUS
Dropped January 28, 1950. Calved July 29.
Dam: Ken Ver Princess Narcissus, 9503—469—Jr3 (pending)
2 sons in sale, one an own brother to Peerless Narcissus, the other by McDonald Farms Fore Noble, born February 28, 1951.

A DAUGHTER AND GRANDDAUGHTER IN SALE

SALES MANAGERS

For Catalogs Write to
THE PATE SALES CO.
2064 Lawrenceville Road,
Trenton, New Jersey

EVERETT BEATY,
Huntington, Indiana

Cordially Invites You To Enjoy TEXAS HOSPITALITY And Attend The

9th ANNUAL TEXAS STATE SALE

State Fairgrounds — DALLAS, TEXAS — Tuesday, October 14

49 HEAD

16 Cows . . . Fresh from August to November. If you want MILK, these will please you.

18 Bred Heifers . . . The best we could beg, steal or borrow.

10 Open Heifers . . . The kind you will want to buy and take home to breed to the best bull in the world . . . your own herd sire.

5 Bulls . . . All out of high classifying A. R. cows.

We feel that we have been most fortunate this year to have consignments from top herds in the East, such as Fairlawn Farms Company, Wilgorlan, Mulhocaway, Ideal, Maple Lane, Haddon Farm, Forge Hill and North Farm, as well as tops from the many good herds in the Southwest.

LIST OF CONSIGNORS

Harry Peterson, Austin, Texas
C. S. Lankart, Waco, Texas
Nelson Bros., Waxahachie, Texas
J. T. Lively and Son, Dallas, Texas
Bud Hardman, Grand Prairie, Texas
A. F. Scheid, Whitesboro, Texas
David Smokler, Dallas, Texas
Meadow Lodge Farms, Oklahoma City, Oklahoma
Tom Cooper Farms, Ardmore, Oklahoma
Jerry Oven Farm, Enid, Oklahoma
Lily Lane Guernsey Farm, Oklahoma City, Oklahoma
J. B. Harden, Ponca City, Oklahoma
N. L. Hagan, Pine Bluff, Arkansas
H. D. Singley, Little Rock, Arkansas
Forge Hill Farm, Newburgh, New York
Fairlawn Farms Co., Port Chester, New York
Wilgorlan Farms, Titusville, New Jersey
Mulhocaway Farm, Clinton, New Jersey
Ideal Guernsey Farms, Augusta, New Jersey
Maple Lane Farm, Kingston, New York
Haddon Farm, Marlton, New Jersey
North Farm, Bristol, Rhode Island
John Holcombe, Jefferson, Texas
Nowery J. Smith, Houston, Texas
Carl Lohmann, Bryan, Texas
Paul Caillet, Carrollton, Texas

SALE MANAGED BY—

THE TEXAS GUERNSEY BREEDERS' ASSOCIATION — GRAND PRAIRIE, TEXAS

FOR CATALOGS WRITE: BUD HARDMAN, Secy., GRAND PRAIRIE, TEXAS

LAST CALL for THE VALLEYRUN DISPERSAL

Bedminster, Bucks County, Pennsylvania, September 22, 1952

On the farm. Turn off Route 611 at Plumsteadville, 4 miles north of Doylestown, Pa.

The DOYLESTOWN INN, DOYLESTOWN, Pa., will be Sale Headquarters

This small but select herd offers two top Langwater sires in LANGWATER L'AIGLON and LANGWATER KINSMAN, he now proved, and their progeny.

There are 35 cows in this sale, many with high records or on test.

The foundation bloodlines are Langwater and Green Meadow, therefore Langwater Steadfast. The young stock, a choice lot, including two-year-olds are Calfhood Vaccinated. The herd is Certified and Vaccinated. Under the expert care of Dr. James E. Deubler the health of the herd is of the best.

There will be a display of the cattle at 4 P. M. on Sunday, September 21.

Refer to the advertisements on this herd in the September 1 Journal.

SALES MANAGERS

THE PATE SALES COMPANY
2064 Lawrenceville Road
Trenton, New Jersey

SEATH AND SHULTZ
Peterborough, New Hampshire

STRAFFORD COUNTY
NEW HAMPSHIRE
The Guernsey Center of New Hampshire

WRITE OUR MEMBERS—

BROADFIELD FARM
R. 2, Dover (Lee)
AARON W. CHADBOURN, JR.

BROOKFORD FARM
R. 1, Dover (Rollinsford)
DR. ROBERT H. MORRIS

EDGEVAN FARM
Box 16, Dover (Madbury)
GEORGE N. EVANS

GREAT ELM FARM, INC.
R. 3, Dover (Rochester)
A. J. YOUNG, Pres.

INDIGO HILL FARMS, INC.
Somersworth
JOHN C. MALLEY, Pres.

KEN-LEE FARM
R. F. D. Newmarket (Lee)
ROBERT L. KENISTON

MISTYDALE FARM
R. 1, Gonic (Rochester)
E. J. & L. F. DUTTON

OLD ENGLAND FARMS
R. 3, Dover (Rochester)
RAYMOND E. LINCOLN

Introducing Our Junior Sire — A Double Caumsett Dynamo

EDGEVAN MANNETTE'S EXPECTOR

Born August 25, 1950

His maternal brother, Caumsett Columbian, is herd sire in the herd of A. M. Pradilla, Bogota, Colombia, South America.

SIRE
CAUMSETT PATHFINDER, A. R.

A son of the noted production sire, Caumsett Dynamo, A. R., out of Caumsett Clara, 14306—725—EE; 2 A. R. sons, 2 A. R. daughters.

DAM
CAUMSETT OCEAN NANNETTE

14080—587—GG
15733—674—Jr4—365C
2 A. R. daughters include:
Caumsett Annie
13753—621—Sr2—365C
Very Good '50 '51

A daughter of Caumsett Dynamo, A. R.

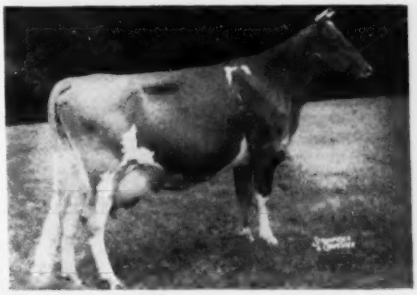

Reserve an "Expector" son for your next herd sire.

EDGEVAN FARM — Dover, N. H.

LT. COL. AND MRS. GEO. N. EVANS, Owners

WALDON A. HASKELL, Herd Manager
ALFRED E. GRIMES, Foreman

STRAFFORD COUNTY GUERNSEY BREEDERS' ASSOCIATION

JOHN C. MALLEY, President, Somersworth, N. H. FRED E. RILEY, Sec.-Treas., R. D. 2, Dover, N. H.

LOOKOUT VALLEY FARM

Lake Geneva, Wisconsin

CONSIGNS TO THE

WISCONSIN STATE SALE — October 6, 1952 — Waukesha, Wis.

Another Top **"MARAUDER"** Son — Out Of A **"PRINCE ROYAL"** Daughter

Showing the type of his paternal brother "BEAU GAY," Jr. Ch., Wis., 1951.

His Dam

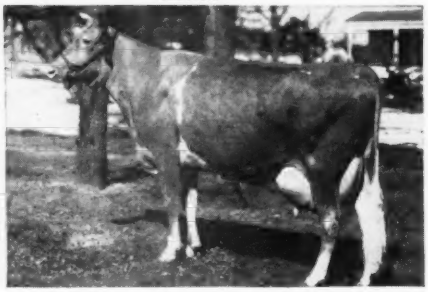

LOOKOUT VALLEY M. VULCAN
Born February 13, 1952

Sire: STERLINGOLD MARAUDER
Sire of 1st Get and Jr. Ch. Bull, Wis., 1951; 1st Bull Calf, Waukesha Co. D. S. and Top of NW Wis. Sale, 1952.

Dam: WOODACRES ROYAL VIVACIOUS
16076—727—Sr4—365C—1095 T. M.
3 A. R. daughters

Daughter Of **"LEVITY HERO"**
Bred To STERLINGOLD MARAUDER

LOOKOUT VALLEY LEVITY GOLDILA
Born February 19, 1951

Sire: CURTISS CANDY LEVITY HERO
14 A. R. daughters; 8 daughters classified; 3 E, 4 VG, 1 A.

Dam: LOOKOUT VALLEY ROYAL GOLDIMAY
10773—567—Jr2—365C—921 T. M.
Maternal sister Jr. Ch., Waukesha Co. D. S., 1950, and 2nd Jr. Yr., Wis., 1949.

Paternal Sister to "Goldila"

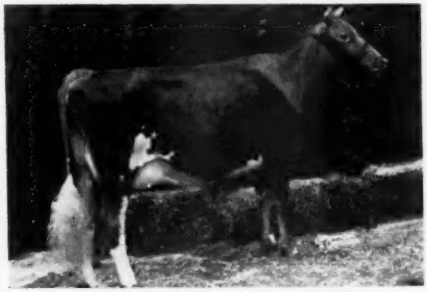

LOOKOUT VALLEY LEVITY LUCILLE
Classified Excellent '51
1st 2 Yrs., 1950; 1st 3 Yrs., 1951, N.G.S.

Paternal Brother to "Camarilla"

LOOKOUT VALLEY M. BEAU GAY
1st Bull Calf and Jr. Ch., Wis., 1951.
Top Bull, Wis. Sale, 1951, $1,500.

For The 4-H CLUB SALE
A **"MARAUDER"** Daughter

LOOKOUT VALLEY M. CAMARILLA
Born June 19, 1952

Sire: STERLINGOLD MARAUDER
3 nearest dams average 15921—924
Dam of three time Class Leader

Dam: CURTISS CANDY CAMEO
10608—479—Sr3—365C—2x

Write OTTO KLINE, Secy., Waukesha, Wisconsin, for catalogs.

"Looking Forward with Lookout Valley"

WILLIAM Y. GILMORE, JR., Owner — GERALD M. JENKINS, Manager — THORVAL HAUG, Herdsman

MINNESOTA GUERNSEYS

Complete Dispersal — WINDYHILL FARM GUERNSEYS

AT THE FARM, WAYZATA, MINNESOTA, SATURDAY, OCTOBER 4, 1952

The farm is located at the corner of Ferndale Road and 6th Avenue North.
Wayzata is 11 miles west of Minneapolis on U. S. Route 12.

90 HEAD . . . 8 Bulls including our herd sire . . . MEADOW LODGE DEFIANCE and 25 daughters and 4 sons. "Defiance" traces to both Argilla Flute, 13035—752—G, Excellent at 15 years, 5 A. R. daughters, and Moonlight's Gentian, 16389—881—AA (Excellent '47), 4 A. R. sons, 1 A. R. daughter.

ALSO IN THE SALE . . .

45 cows, all with HIR records or on test.

12 daughters of Windyhill's Valiant Hero, a son of Valleywood Valiant Hero, A. R.

6 daughters of Skyline Hercules' Fashion, a son of Pine Manor Hercules, A. R.

5 daughters of McDonald Farms Instigator, a son of Myhaven King, A. R.

33 heifers, 18 born in 1950-1951 and 15 dropped in 1952.

T. B. Accredited 563291

Entire herd vaccinated with Strain 19
2 clean tests for Bang's

Plan now to attend this complete dispersal.

WINDYHILL FARM EW. J. NICKERSON Owner **Wayzata, Minnesota**

OUR KIND OF COWS . . . SIZE AND CAPACITY —

HOME-BRED . . . 1,300 POUND COWS

DAUGHTER

(snapshot)

DAM

(snapshot)

Babbett's Royal Flo →
16094—819—8yrs—HIR—2x
State Champion
Lifetime production
70,000 lbs. milk, 3,700 lbs. fat. VG '52. 3 daughters in the herd.

← **Royal Flo of Meadow View**
7198—407—3yrs—365—2x—D.H.I.A.
On test as a 6-year-old, milking 60 lbs. per day. 80.5 lbs. fat in August on HIR test. VG '52. 3 daughters in the herd.

← **Keeper's Blanch of Meadow View**
10090—485—4yrs—306—2x—D.H.I.A.
10759—556—5yrs—HIR—2x. VG '52.
Mertiorious brood cow—4 daughters.
7 granddaughters in herd.

Meadow View's Armeria →
10367—482—Jr2—HIR—646 T. M.—2x. D '52.
2 daughters in herd.

DAM

(snapshot)

DAUGHTER

(snapshot)

Watch for our Minnesota State Sale advertisement.

MEADOW VIEW FARM

KENNETH ZIEMER

WALTHAM, MINN.

MINNESOTA GUERNSEYS

MORE MUSICAL FAMILY BLOOD . . .

FLYING HORSE LADY'S GENERAL

Born July 1, 1948

Sire: **Flying Horse Colonel's Promise, A. R.,** a son of Chedco Colonel, A. R., out of "Primrose" (see below).

Dam: **Bethany Noble Lady,** 9873—502—Jr3—305C—3x

His Dam's Dam

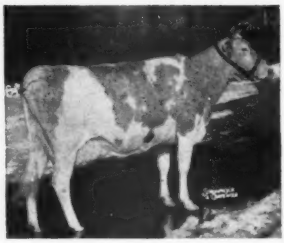

BETHANY WISTAR'S LADY
11111—503—Jr2
15259—733—Jr4
18991—886—6yrs

OUR FIRST "GENERAL" DAUGHTERS ARE NOW FRESH.

They carry the blood of these great cows.

His Sire's Dam

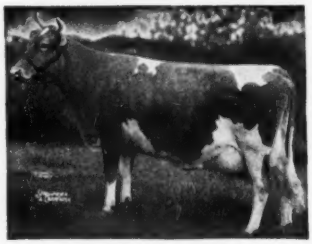

ALFALFA FARM PRIMROSE
12058—765—E, 17564—1083—Sr4C
Excellent '48
Class Leader 2nd place

Add this blood to your breeding program through a "General" son.

WRITE US TODAY

VAN DYKE GUERNSEY FARM

R. R. No. 1 — Riverview Station, St. Paul 7, Minnesota

ARTHUR A. VAN DYKE AND FLORA E. VAN DYKE, Owners — WILLIAM SIEDSCHLAG, Herd Manager

---

A Breed Improving Sire . . . FOR SALE

BOULDER BRIDGE SWAMI

Born April 25, 1945

Sire: **Valleywood Valiant Hero, A. R.**
Dam: **Boulder Bridge Nemesis**
10854—612—F

We are breeding the "SWAMI" daughters to:

BOULDER BRIDGE FORERUNNER

20 daughters in the herd. 2 already fresh and doing well. More due this fall.

He combines the blood of the Lady Lucy and Islof families.

Plan to visit our herd and see the Get of "Swami" and "Forerunner."

"SWAMI" IS FOR SALE

Typical "SWAMI" Daughters

WATKINS SWAMI'S FLORA
8568—451—Jr3—HIR—638 T. M.

WATKINS SWAMI'S FANCY
8779—443—Jr3—HIR—596 T. M.
7777—411—Jr2—HIR—638 T. M.

WATKINS SWAMI'S GLADYS
8666—441—Jr2—HIR—638 T. M.

WATKINS SWAMI'S FANNY
8374—436—Jr3—HIR—656 T. M.

WATKINS SWAMI'S GRETTA
8544—424—Sr2—HIR—618 T. M.

WATKINS SWAMI'S FAWN
8584—420—Jr3—HIR—616 T. M.
8079—410—Jr2—HIR—650 T. M.

WATKINS SWAMI'S GRACIOUS
8261—416—Jr2—HIR—730 T. M.

WATKINS SWAMI'S FAITHFUL
8530—412—Jr2—HIR—730 T. M.

His daughters show an increase of 24 lbs. fat over their dams. Send for this dam-daughter proof. Write for price and pedigree.

CLINTON FARM — Watkins, Minnesota

MINNESOTA GUERNSEYS

CLOVER GLEN GUERNSEYS

In Carlton County Minnesota

A PLANNED PROGRAM . . . for breed improvement has been followed since the Clover Glen herd was established shortly after the turn of the century. We started with good practical cattle in a community devoted entirely to Guernseys. The top bulls in the community were exchanged and every herd built and improved through this long time cooperation.

Many breeders have purchased select foundation stock and herd sires. The performance of Clover Glen Guernseys in other herds has been most gratifying.

Here are cows we've bred . . . typical of the families and individuals out of which we offer choice bulls and females:

Clover Glen Tribute's Rose, 14410—807—Jr3—HIR
Class Leader 3rd place

Clover Glen Tribute's Amy, 13825—744—Jr3—HIR
Class Leader 8th place

Clover Glen Tribute's Paula, 11999—705—Jr4—HIR
Clover Glen Goldie Rose, 12922—725—6yrs—HIR
Clover Glen Sadie, 13629—669—Sr2—HIR
Daisy Pride of Clover Glen, 11249—654—10yrs—HIR
Clover Glen Cherry, 11458—633—9yrs—HIR
Astra of Clover Glen, 11392—624—10yrs—HIR
Clover Glen Tribute's Milly, 10575—630—Jr2—HIR
Clover Glen Rhea, 11577—608—6yrs—HIR
Clover Glen Mayona, 11527—601—7yrs—HIR
Clover Glen Roxie, 12401—604—Jr4—HIR

"The Heritage Of Our Herd"

OUR HERD SIRES • **Our last 5 successive herd sires have been "Rich In The Best Of Boulder Bridge Breeding."**

Plan to visit our herd . . . see the results of this planned program.
Stock usually for sale . . . Write us your needs.

CLOVER GLEN FARM **Barnum, Minnesota**

H. C. Hanson Co. FEDERAL ACCREDITED FOR T. B. NO. 540852 . . . BANG'S CERTIFIED HERD NO. 362

OUR SENIOR SIRE . . .
Traces to "Prediction" and the "Coquette" family

McDONALD FARMS HIS MEMENTO
Born June 10, 1947

His first daughters are fresh and milking well.

Sire: **McDonald Farms Heritor, A. R.**—a proved son of Foremost Prediction, A. R., out of "Coquette"—see below

His Sire's Dam

McDONALD FARMS COQUETTE
E '47 '50—VG '48. 13928—708—G.

"HIS MEMENTO" is out of **McDONALD FARMS IVANETTE**, 11697—656—Sr4C, VG '47.

SPRUCE FARM

LLOYD WILSON
Owner

Dodge Center, Minn.

OAKVALE GUERNSEYS

"Over 100 Head — Since 1925"

Our Herd . . . Strong In The Best of Proved Boulder Bridge Bloodlines.

The "Safemaster" Get looks good . . .
Plan to visit our herd and see them.

BOULDER BRIDGE SAFEMASTER
A son of VALLEYWOOD VALIANT HERO, A. R.

His Full Sister

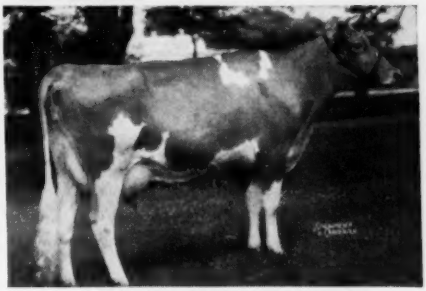

BOULDER BRIDGE ROSETTE
12236—678—Jr2C

OAKVALE FARM

WINNEBAGO, MINNESOTA
HANKS BROS., Owners

The Cotton State Mississippi Guernseys

We Have Every Reason To Be Proud Of "Sheriff" —

A paternal brother topped the St. Albans Dispersal at $14,000. Another paternal brother, Caumsett Stimulus ($4,300), is in service at Forsgate Farms, Inc.

CAUMSETT SHERIFF

Born July 18, 1948

His Half-Sister

CAUMSETT INDIAN SUNSTONE
14127—630—Jr3—365, Excellent '51 '52
Sold for $9,500 in the Pebblebrook Dispersal.

His Sire's Dam

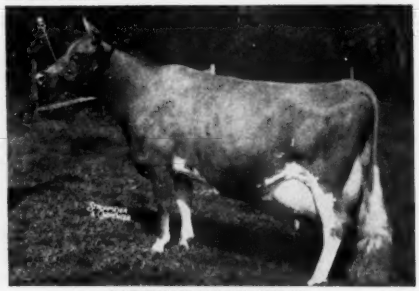

McDONALD FARMS DOLLY
13466—620—G, 15379—707—AA
Excellent '47—VG '48
Sr. & Gr. Ch., E.S.E., Md., 1940

"SHERIFF" is by **McDonald Farms Predictor, A. R.,** herd sire at Caumsett Farm, out of **Caumsett Ocean Splendor,** 13224—581—Jr2C, a daughter of the noted production sire, Caumsett Dynamo, A. R.

His sons for sale out of our best cows.

J. R. Flint, Owner
T. B. Accredited—Vaccinated

FLINCO FARMS
JACKSON, MISSISSIPPI

"FORWARD'S DON" — His ¾ sister is the new National Champion milk producer of the breed.

Welcome-In Forward's Don

We have 13 daughters in our herd — They are a most promising group of individuals.
"Don" is a maternal brother to Welcome-In Advance Dorothy, that topped 1947 Indiana State Sale at $2,500.

His Sire

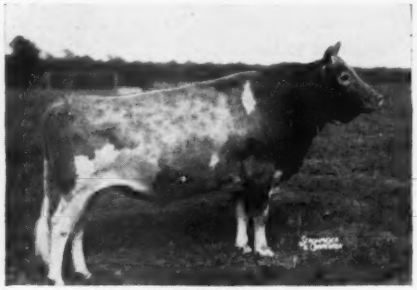

LANGWATER FORWARD, A. R.
Sold for $15,000 in 1945.
2 Excellent daughters, '47 '48

His ¾ Sister

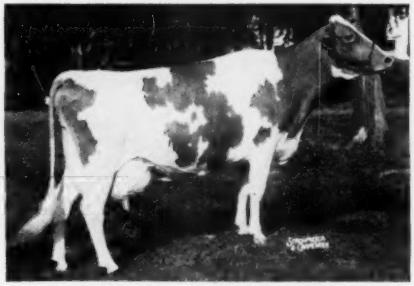

WELCOME IN FORWARD'S CLARA
20429—816—Sr3—365, 26672—1120—6yrs—365
National Champion Milk Producer of the breed.
The FORWARD—CHUM Cross.

"DON" is out of Welcome-In Chum's Dorothy, 16913—724—EE, 2 A. R. daughters.

His Sons Are Now For Sale — Write Us

T. B. Accredited
Vaccinated

HI-HILL FARM — Coldwater, Mississippi

Elmer H. Jones and W. Murray Morgan

GILDERDALE SALE — SEPT. 26 AT 10 A. M.

Dispersal Of All Fall Freshening Cows And Bred Heifers

GILDERDALE FARMS, SHARON, CONN. — Midway on Route 4 from Cornwall Bridge

125 HEAD **75 REGISTERED GUERNSEYS—sell at 12:30 P. M.**
50 HIGH GRADE GUERNSEYS—sell at 10:00 A. M.

The Greatest Milk Opportunity Of The Season

Gilderdale Herd Averages:

1949—D.H.I.A.—9807 lbs. milk, 434 lbs. fat.
1950—D.H.I.A.—9420 lbs. milk, 467 lbs. fat.
1951—D.H.I.A.—9848 lbs. milk, 476 lbs. fat.
1952—D.H.I.A.—6650 lbs. milk, 317 lbs. fat (first 7 months).

SELLING THESE PRESENT AND FORMER HIR CLASS LEADERS

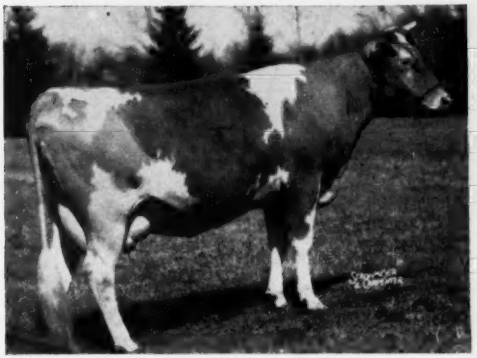

SUNNY LEA LEVITY BOPEEP (GP '47—VG '48 '50)
14088—720—Sr3—HIR—2x

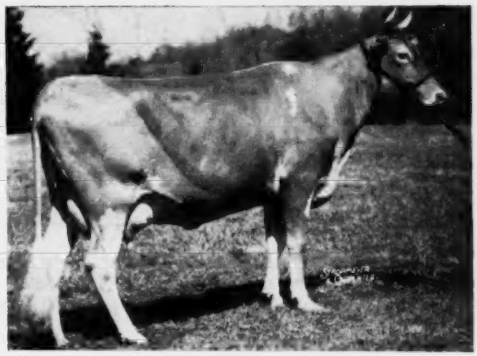

SUNNY LEA CAROL (VG '48—D '50)
17474—818—Sr4—HIR—3x

SUNNY LEA JUDY'S CLARICE (D '48 '50)
12257—708—Jr3—HIR—2x

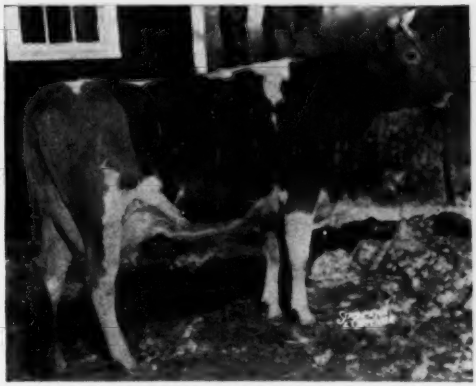

SUNNY LEA DAIRYMAID (VG '50)
11359—700—Sr2—HIR—2x

This is one of Connecticut's highest producing 2x herds . . . built on 5 successive proved sires, each with an index over 500 lbs. fat 2x.

Bang's Free — Vaccinated — Cows Mostly Dehorned — T. B. Accredited.

DUNN & HARWOOD, Sales Managers - Schoharie, New York, and Cordaville, Massachusetts

OKLAHOMA Guernsey Breeders

"Guernsey Center of The GREAT SOUTHWEST"

EVER HEAR OF JERRY OVEN'S COLONEL . . . ?

He's "TOP BRASS" Around Here Now:

SECO IMPERIAL COLONEL

10 daughters in the herd. The oldest are bred heifers, due this fall.

His Dam: SECO I. FAITH
14188—705—Sr2
A daughter of McDonald Farms Inspector.

His Sire: GAYHEAD'S IMPERIAL, A. R.
46 A. R. daughters, 16 P. R. sons with 4 over 800, 10 over 700, and 26 over 600 lbs. fat.

His Dam's Dam

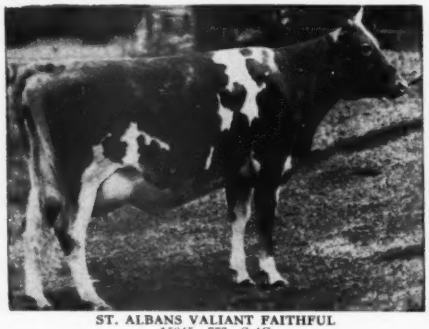

ST. ALBANS VALIANT FAITHFUL
15845—773—Sr4C
Top female, 1944 Mid-West Sale.

Half-Sister to "COLONEL"

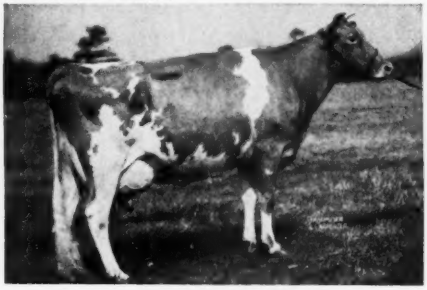

GAYHEAD'S IN-LOVE
12153—659—Jr2C
15810—864—Sr4

We Can Offer Choice "COLONEL" Sons Out Of Our Top A. R. Cows.

JERRY OVEN FARM — **ENID, OKLAHOMA**

EARL GEURKINK — PHARES ENGLE, Herdsman

Offering—A choice selection of serviceable age sons of our Senior Herd Sire—

WOODACRES ROYAL DOUGLAS

3 daughters fresh—15 daughters in the herd.
Junior Champion, Okla. State Fair, 1948.
Junior Champion, Sooner State Dairy Show, 1948.
Junior & Grand Champion, Tulsa State Fair, 1949.

His Full Sister

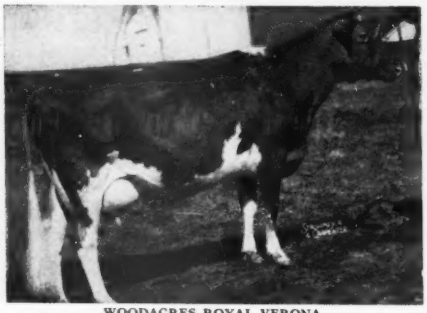

WOODACRES ROYAL VERONA
13223—647—Jr2—365, 15587—748—Sr4—365C
Sold for $2,000 in 1948.

Sire: DOUGLASTON PRINCE ROYAL, A. R.
Dam: WETHERSFIELD VERONA
12905—716—AA, 12629—680—AA

Consult us with your herd sire problems.

Plainview Guernsey Farms

MR. AND MRS. JOHN WINTER, JR.
Hitchcock, Oklahoma

A Strong Foundation . . .

V — — — for VANITY FAMILY

KIESER'S VANITY

9926—480—AAA—610, 12405—594—AA—730
6 A. R. daughters

A "Vanity" Granddaughter **$2,500**

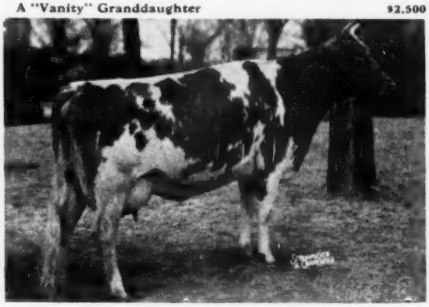

LILY LANE KING'S LAD'S VELERA
8627—483—Jr2—305C—2x, 12221—674—Jr3—365C
"VELERA" was purchased by Seco Farms, Inc., in the Southwest Invitational Sale for $2,500.

We now have on the farm, 7 generations of this great cow family.

BULL CALVES FOR SALE
out of cows with the V blood close-up.

LILY LANE GUERNSEY FARM

E. R. AND OTTO BEROUSEK
Route 5, Box 546—OKLAHOMA CITY, OKLA.

FIRST PENNSYLVANIA ARTIFICIAL BREEDING COOPERATIVE

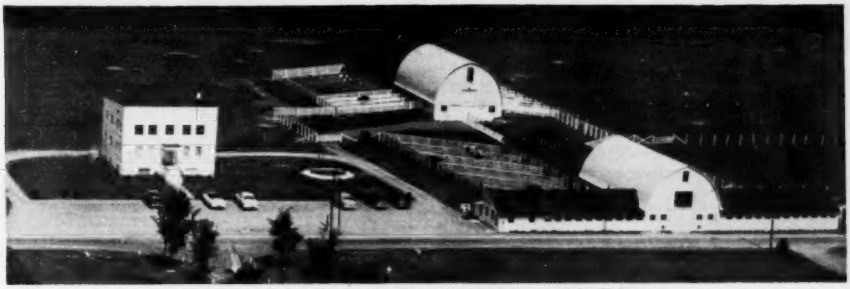

Air view of the Central office, laboratory and bull barns.

For any breeders desirous of carrying out a planned line-breeding program . . . we offer this special service . . . EVERY DAY YOU CAN GET SERVICE TO A TOP BRED BULL OF PROVED MT. ARARAT BLOODLINES.

The three **Mt. Ararat** bulls now in service are strong in the blood of the proved sires, REX'S VOX POP OF BOLTON, A. R. and FOREMOST ROYAL VALOR, A. R.

Two "Royal Valor" Sons

MT. ARARAT ROYAL VALOR

U.S.D.A. Proved Sire

25 daughters	11414	516
25 dams	9979	480
Increase	+1435	+36

FPG-23 MT. ARARAT ROYAL FOREMAN

Born April 20, 1946
In service July 8, 1948

Dam: **BOLTON'S RILMA ROSE** (VG '47)
7 records up to 13005—746—A
9769—540—AAA—610 T.M.
3 A. R. daughters

FPG-30 MT. ARARAT ROYAL IBERIAN

Born February 5, 1949
In service March 28, 1950

Dam: **REX'S ALEEN OF MT. ARARAT**
12102—597—Jr4—305C—610 T. M.
1 A. R. daughter

A Son of "Rex's Vox Pop"

FPG-28 REX FAULTLESS OF MT. ARARAT

Born January 4, 1946
In service June 1, 1949

U.S.D.A. Proved Sire 7-17-51:

7 daughters	7 records	10300	452
7 dams	19 records	7799	376
Difference:		+2501	+76
Daughters excelling dams:		7	6

His Sire:

REX'S VOX POP OF BOLTON

U.S.D.A. Proved Sire 4-25-49:

20 daughters	10433	473
20 dams	9484	452
Difference:	+949	+21

His Dam:

KING'S ADELLA OF MT. ARARAT

6 records up to
15973—641—6yrsC—730 T. M.

2 A. R. daughters include
Fancier's Della of Mt. Ararat
16409—733—6yrsC—730 T. M.

FIRST PENNSYLVANIA ARTIFICIAL BREEDING COOPERATIVE

A. GLYNN ESCH, Manager **LEWISBURG, PA.**

A SHOW COW . . . She Will Be At The Maryland State Fair This Year

CONSIGNED . . . **FRANKLIN-BURKEVILLE SALE, Burkeville, Virginia—Saturday, September 27**

Nelson Farms Maxim Muriel

Dropped February 12, 1947
Fresh June 12, 1952. 11141—576—Sr2—2x.

Sire: **Fairlawn Maxim's Gordon, A. R.,** a proved sire with several daughters with 400 and 500 lbs. fat as two-year-olds on 2x milking.

Dam: **Golden May's Pride of Fairview** (1 A. R. daughter)

Her Sire's Sire

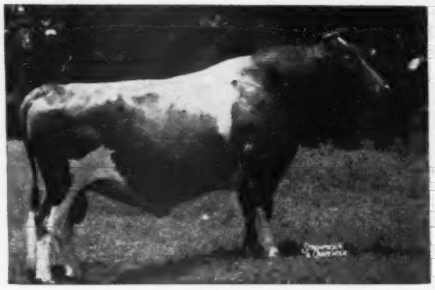

(photo taken at 12 years of age)

QUAIL ROOST ROSE MAXIM, A. R.

A Century Sire with 101 A. R. daughters. 2 over 1000 lbs. fat, 4 over 900, 8 over 800 lbs. fat.
Sire: Maxim of Burkeville, A. R.
Dam: Quail Roost Maxim May Rose
15227—867—BB

Her Sire's Dam

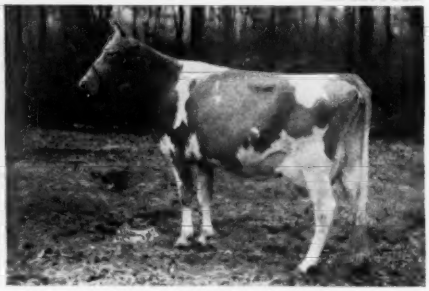

FAIRLAWN PEERLESS DREAM

15306—780—C—1075 T. M., 15991—785—6yrsC—1095 T. M.
1 A. R. daughter
Mapleton's Eastern Darling
8918—460—Sr2—305C—2x, 10247—546—Sr3—305C—2x
A daughter of Fairlawn H. Eastern King, A. R.

NELSON FARMS

W. S. NELSON, JR. / W. S. NELSON, III — Owners

ONANCOCK, VA.

WILL NOTTINGHAM / BOB FOSTER — Herdsmen

OFFERING FOR SALE —

THESE TWO OUTSTANDINGLY-BRED BULLS—READY FOR SERVICE

SHORE FARM MARVEL

Born Oct. 28, 1951

Their Sire

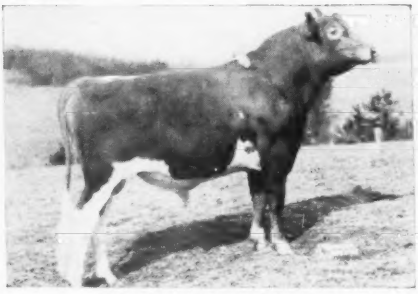

QUAIL ROOST GOLDEN DUKE

"Marvel's" Dam: **King's Marvelous**
12492—671—5yrs—365C
On retest with 11099—575—9yrs—365 in 274 days. Still on test.
2nd Dam: **Comet's Marouvneen.** 12787—533—8yrs
Maternal sister to QUAIL ROOST QUEEN CELESTE
Res. Gr. Ch., N.D.S., 1940.

SHORE FARM POWHATAN

Born Sept. 21, 1951

"Powhatan's" Dam

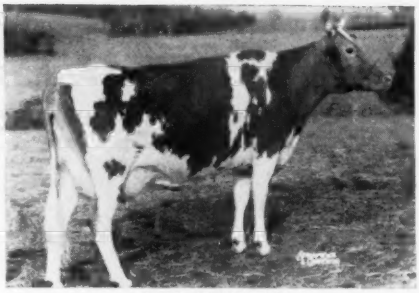

HANES' POCAHONTAS

11696—532—Jr2—365
On retest with 11903—548—Jr3—365 in 311 days.
Still on test.
2nd Dam: **Crystal King's Marie**
9585—444—Jr2—365, 13506—676—Jr3—365C
N. C. State Production Leader, 1950.

Write for prices and full production pedigrees.

SHORE FARM

MRS. MARIE M. SHORE
ROBERT D. SHORE, JR.
Owners

T. B. Accredited—Bang's Free
3217 W. Polo Road
WINSTON-SALEM, N. C.

C. S. PITZER, Manager
BOB LAWSON, Herdsman

COMPLETE DISPERSAL SALE

RUSSELL SHRIVER HERD — URSA (Near Quincy), ILLINOIS, OCTOBER 9

59 HEAD { **25 Cows in milk** (**many close-up**)
14 Bred Heifers . . . 16 Open Heifers
4 Bulls (**2 calves—2 of serviceable age**)

The cows are entered on HIR test and making creditable records.

IN THE SALE . . .

26 daughters of CURTISS CANDY LEVITY MISCHIEF

A son of Green Meads Levity King, A. R. and Jonacre L. Princess, 13464—603—GG.

7 daughters of KING HILL DOMINANT

A son of Charlescote Panzo, A. R. and King Hill Rexcharming, 12885—650—6yrsC—2x, a daughter of Rex's Laddie, A. R.

TWO HERD SIRES SELL . . .

LANGWATER MERRY MOUND

Born October 28, 1950

In sale along with several of his daughters just arriving. A son of LANGWATER SUPREME (Langwater Valencian, A. R.—Foremost Labelle—see below).

His Sire's Dam

FOREMOST LABELLE (VG '48)
17716—801—AA
Dam of **Langwater Caroline,** 17265—701—7yrsC
VG '49—EXCELLENT '47 '50

His Dam

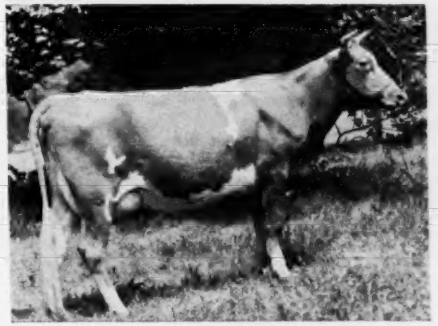

ROSEWALD VIOLET'S MILKMAID
13015—708—Jr2C
A daughter of Langwater Darius, A. R.

ALSO SELLING . . . **ROSYMORN BETH'S HERO,** a son of St. James Philosopher's Hero and Rosymorn Lad's Beth, 10076—523—Sr3—HIR—716 T. M., 12750—619—Sr4—HIR—949 T. M., 13120—685—5yrs—HIR—1018 T. M., a daughter of St. Albans Valiant Actor Lad (Valleywood Valiant, A. R.—St. Albans Actor's Beauty). **"HERO" is in the sale along with 9 of his daughters.**

RUSSELL AND WILLIAM SHRIVER, owners, Ursa, Illinois

For catalogs write—George A. Campbell, Secy., 108 East Wilson Street, Batavia, Illinois. Illinois Guernsey Breeders' Association . . . Phone Batavia 4396.

We Have Faith In Our Breeding Program —

TWO HOME-BRED HERD SIRES IN SERVICE

"WARRIOR" A Grandson of "Maryann"

BUTTERTON BLANCHE'S WARRIOR

Born July 18, 1949

Sire: **Western Glow Man O'War. A. R.**
A son of Western Glow May's Royal, A. R., out of "Maryann" —see below.

"SUPREME" The Master—Valmont Cross

BUTTERTON HOLLISTON SUPREME

Born January 3, 1950

Sire: **Santa Cruz Holliston Valmont. A. R.**
A son of Holliston Royal of Rockingham, A. R. and out of Santa Cruz Violet Rose, 12677—648—AA.

His Granddam

WESTERN GLOW BUTTERFAT MARYANN
13825—763—6yrs—305C—2x. VG '47—Excellent '48 '50.
Topped the 1946 Curtiss Candy Sale at $14,600.
Dam: **Western Glow Royal Blanche**
10863—493—Jr2—305C—2x
A daughter of Silver Forest May Royal, A. R.

His Half-Sister

BUTTERTON HOLLISTON JACQUELINE
11750—552—Sr3—305C—2x. Excellent '51—VG '52.
Sold for $2,400 in the 1951 Western Guernsey Classic.
Dam: **Butterton Master's Lynn**
11094—568—Jr2—305C—2x
A daughter of Western Glow Master, A. R. that is by McDonald Farms Developer, A. R., out of "Maryann."

OFFERING: Bull calves carrying this proved—popular breeding.

"A line-bred herd with a real breeding program"

BUTTERTON GUERNSEY FARM

Farm located 8 miles north of Sacramento on Rio Linda Boulevard or 1 mile south of Rio Linda on Rio Linda Boulevard.

W. B. DOTY — Phone 4472 Rio Linda — **P. O. Box 328-Rio Linda, Calif.**

The First Two Daughters To Calve By

IMP. STYPE RICHMOND ANTONIO

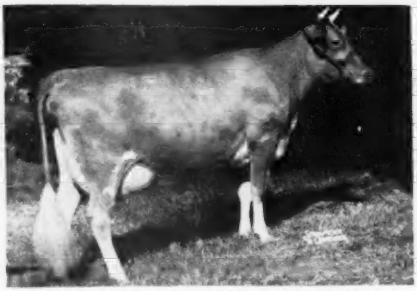

BRAYS ISLAND ANTONIO'S IRENE
Calved July 1, 1952
Now on test.

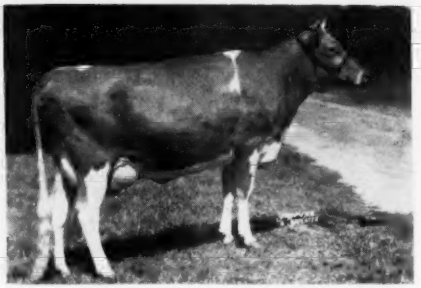

BRAYS ISLAND ANTONIO'S LADY
Calved July 8, 1952
Now on test.

Eleven daughters of equal quality in our herd.

His son from Brays Island Loyalty, 9976—575—Jr2—305C—2x available. Her sire: Cesor Bon-Ton's Premium. Her dam: Horse Shoe Conrad's Croton.

M. B. SOWERBY, Herd Manager
DWAIN DANCER, Herdsman

BRAYS ISLAND
Plantation, Inc.

T. B. AND BANG'S ACCREDITED

F. B. DAVIS, JR., Pres.
YEMASSEE, SOUTH CAROLINA

Valley Oaks

Registered Guernseys
Mr. and Mrs. F. R. Schoellerman
Route 1, Box 39
GALT, CALIFORNIA

The Proof Of The Pudding...

HIS DAM

AMBLER'S CHELLY OF GWYNLLAN
Very Good at 10 yrs.
11704—650—FF, 12909—727—D

CURTISS CANDY LEVITY AMBLER

Sire: **GREEN MEADS LEVITY KING, A. R.**

His first six Jr2 daughters (fresh at 2yrs., 3 mos., or less) have finished 305C—2x A. R. records that average 7842 milk, 398 fat (subject to verification); or 603 milk and 44 fat above the breed average. This includes his lowest daughter, who has an aversion to grain—never ate a pound of grain in her life. Without her, the other five would average 8119 milk, 413 fat,—but in honesty we must include her. We like the way they are increasing with second calf—more than we had hoped for.

DAMS OF OUR YOUNGER HERD SIRES

(And we like their progeny—none yet in milk)

FAIRLAWN H. COQUET, VG '49 '51
13986—722—Jr2—365C
Dam of
FAIRLAWN HORNET'S SHEIK

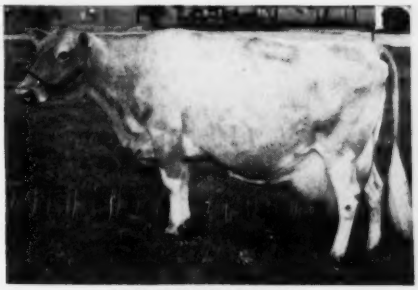

TRAVELER'S CENTA
VG '48—E '49 '51 '52—11yrs
12467—587—7yrs—305—2x
Dam of
VALLEY OAKS CENTA'S CENTURY

Study the herd classification report on page 860 of the July 15 Journal. Come visit the herd, and pick a cow up to 840 lbs. on 2x machine milking, for the dam of your next herd sire.

10th ANNUAL KANSAS GUERNSEY BREEDERS' CONSIGNMENT SALE

Fairgrounds — Hutchinson, Kansas — October 21, 1952

60 HEAD

20 TOP COWS . . . 20 BRED HEIFERS . . . 5 OPEN HEIFERS
5 TOP BULLS . . . 10 4-H HEIFERS

10th ANNIVERSARY SALE

Kansas breeders and our good neighbors from Nebraska, Missouri and Oklahoma are going "All Out" to make this anniversary sale a success.

TOP PRODUCTION...PLEASING TYPE...POPULAR BREEDING

This year's sale promises to be the best in the series and the quality of the cattle will speak for itself.

PLAN NOW TO ATTEND . . . IT WILL BE YOUR OPPORTUNITY TO SELECT AND BUY SUPERIOR SEED STOCK TO START A NEW HERD OR ENRICH AND IMPROVE YOUR PRESENT HERD.

Sale Starts Promptly at 1:00 P. M. — CHARLES COLE, Wellington, Auctioneer

A complete list of consignors will be featured in our October 1 advertisement.
Watch for more details on this 10th KANSAS ANNIVERSARY SALE.

For catalogs write . . . **C. J. Graber, Secy., KANSAS GUERNSEY BREEDERS' ASSOCIATION**
Route 1 — Newton, Kansas

OUR SENIOR SIRE . . . **Strong In Proved — Popular Langwater Blood**

ROSEWALD HONORA'S PRINCE

Born April 21, 1948

Sire: **LANGWATER DARIUS, A. R.** A son of Langwater Valencian, A. R., out of Langwater Dorinda, 12867—625—F. 2 A. R. sons, 1 A. R. daughter.

Dam: **BLAKEFORD HONORA,** 12013—550—FF, 1 A. R. daughter. She is by Langwater Ambassador, A. R., out of Blakeford Nora, 12363—602—GG.

His Sire's Maternal Sister

← **LANGWATER PETITE**
16991—1027—Jr4C

We have several good "PRINCE" daughters in our herd. These and other top cows are being bred to our Junior Sire—Maple Lane Cinderella's Boy.

Stock For Sale.
Write Us Your Needs.

MAYBROOK FARM

JOHN H. MAY, JR.
GEORGE H. MAY

LAGRANGEVILLE, NEW YORK

FLORIDA

"Attend Two Sales in the Land of the Sun
For Guernseys and Fun"

100 GUERNSEYS

AT TWO FALL SALES

SECOND EAST COAST SALE

Boutwell's Dairy, Lake Worth, Florida
MONDAY, OCTOBER 27, 1952 — 1:00 P. M.

14TH ANNUAL FLORIDA GUERNSEY SALE

Fairgrounds, Largo, Florida
WEDNESDAY, OCTOBER 29, 1952 — 1:00 P. M.

Consignments from the following outstanding Guernsey breeders include a majority of heifers and cows bred to freshen about Sale time. Also seven bulls of serviceable age. One-third of cattle calfhood vaccinated with Strain 19.

Belmont View Farm, Franklin, N. C.
Ben-Bow, Quitman, Ga.
Boutwell's Dairy, Lake Worth, Fla.
Brays Island Plantation, Yemassee, S. C.
Brookberry Farm, Winston-Salem, N. C.
Wilbur Casey, Clearwater, Fla.
Clear Springs Farm, Concord, N. C.
John Cone, Plant City, Fla.
Coker's Pedigreed Seed Co., Hartsville, S. C.
C. E. Donegan, Largo, Fla.
Edisto Farms, Denmark, S. C.
Eskdale Farm, Tryon, N. C.
Barbara and James Felts, Greeneville, Tenn.
L. B. Gallimore, Greensboro, N. C.
Gippy Plantation, Moncks Corner, S. C.
Guernsdel Farm, University, N. C.
T. Stin Haselton, Eustis, Fla.
Hillandale Dairy Farm, Durham, N. C.
L. P. Holt, Largo, Fla.
Knightdale Farm, Guilford College, N. C.
Maegeo Farm, Lexington, N. C.
Nejasco Farm, Canton, Ga.
Pinellas County Home, Largo, Fla.
Pleasant View Farm, Jonesville, S. C.
Quail Roost Farms, Rougemont, N. C.
Bobby Rowe, Hartsville, S. C.
John Sargeant, Lakeland, Fla.
Shoal Falls Farm, Hendersonville, N. C.
Southern Dairies, Enka, N. C.
Carroll L. Ward & Son, Winter Park, Fla.
Wardhaven Farm, Siler City, N. C.

SPONSORED BY THE

FLORIDA GUERNSEY CATTLE CLUB

For Free Catalog write to:

J. H. Logan, Secretary, Florida Guernsey Cattle Club, Largo, Florida

McNAUGHTON FARMS

Two Proved A. R. Sires

Both are rich in the blood of the
CORONET and COUNTRY FLOWER families

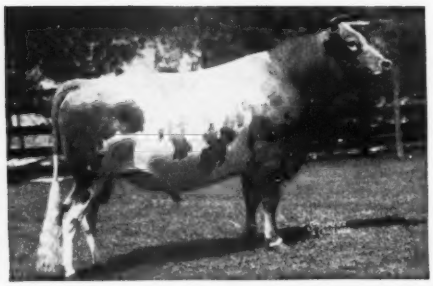

Langwater Corsican, A. R.

Sire: LANGWATER MOONLIGHT
Dam: LANGWATER CORAL
14239—644—D, 18019—853—A
2nd Dam: LANGWATER CORA
15653—710—D
1 A. R. son, 2 A. R. daughters
3rd Dam: LANGWATER CORONET
12811—679—D, 4 A. R. daughters
4th Dam: MOONLIGHT'S CORONET OF JEAN DU LUTH
13997—706—A
2 A. R. sons, 3 A. R. daughters
5th Dam: JEAN DU LUTH CORONET
20004—952—AA
2 A. R. sons, 5 A. R. daughters

A Typical "Corsican"

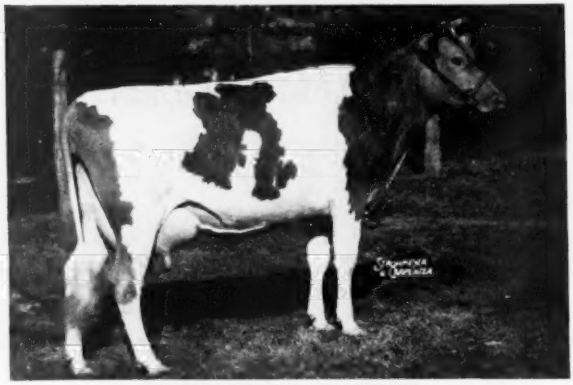

McNAUGHTON'S CHARMAY
13018—660—Jr2C

Langwater Sun, A. R.

Sire: LANGWATER ONWARD
More Country Flower and Coronet blood.

Dam: LANGWATER BELLEDAME
13459—705—F
1 A. R. daughter with 15366—671—5yrs. Queen of the East—Levity—Pharaoh—Warrior, and other great animals in her pedigree.

Send for prices and pedigrees on "CORSICAN" or "SUN" bull calves

T. B. ACCREDITED No. 540366 . . . N. C. BANG'S FREE No. 409

EST. M. D. MCNAUGHTON, Owner
Phone 6351

C. D. BRIGHT, Manager
Phone 3613

Hendersonville, North Carolina

Nihighan

Tucson, Arizona

PROVING A SIRE

Progeny of GAYLORD KINGMEAD'S FAMOUS

A Son — NIHIGHAN GALAHAD — In Service

HIS DAM

ARIZONA FARMS LASS
at 5, 6, 7 and 8yrs. on 2x has 48,235 milk and 2,450 fat in 1372 days.

TWICE CLASSIFIED
TWICE VERY GOOD

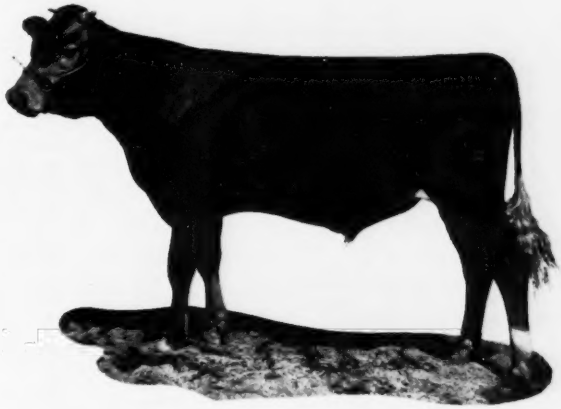

"FAMOUS" DAUGHTERS, as Jr2, NOW MILKING:

	DAYS	MILK	FAT		D.C.	M.S.	O.A.
Priscilla	285	8597	325	2x	E	VG	**VG**
Hester	179	6120	247	3x	E	VG	***D**
Peggy	178	5124	238	3x	E	A	**A**
Maxine	133	5397	201	3x	E	VG	**VG**
Galeen	85	2970	116				
Galady	31	1256	46				

*The Arizona State Sale Comm. says she certainly is Desirable.

ALL OF OUR **MILKING** IS BY **MACHINE**

J. J. Raskob, Jr. Route 5, Box 226

Choose Your Grandfather

If you want to be great

An ancient quip purports that one must choose his grandparents with care if he would inherit specific abilities and character. Plato urged the strict eugenic supervision of all reproductive relations. The argument from the breeding of animals here starts its wandering career: if we get such good results in breeding cattle selectively for qualities coveted, and by breeding only from the best in each generation, why should we not apply similar principles to the matings of mankind? Plato (Laws-789) asserted moreover that it is not enough to educate the child properly: he must be born of select and healthy ancestry. "Education should begin before birth."

Fortunately with Guernsey cattle we can direct these inherited traits through the generations and produce great cow families of almost uniformly good quality. "Don't marry the only good girl in the family" is as true for the dams of future herd sires as it is for a wife. As a pertinent example, let us consider two great Guernsey grandsires, four of their representative offspring and finally four cousins of the third generation.

IMP. FINANCIER OF MYRTLE PLACE
Grandsire
64 A. R. daughters, 19 P. R. sons
3 over 800 and 10 over 700 lbs. B.F.
Sr. Ch., Whit., 1928; 1st Get, N. Y., 1935.

ATAMANNSIT CORINTHIAN
Grandsire
23 A. R. daughters, 10 P. R. sons

DOUGLASTON LADY AUGUSTA
12106—607—E
Classified Excellent at 14½ years.
Dam of first Produce, National Dairy Show, 1947. 5 A. R. daughters, and 4 Excellent. Selling price: McDonald Farms Le Augusta, $22,500. McDonald Farms High Noble Peer, $21,000.

DOUGLASTON PRINCE ROYAL
74 A. R. daughters, 23 over 700 lbs.
Daughter-Alfalfa Farm Primrose, 17564—1083—Sr4—365C
Classified Excellent '48

VALLEYWOOD NOBLE DAISY
15957—976—AA
Excellent '47—VG '48
Six breeding sons.

VALLEYWOOD HARRIET
14223—781—CC
$4,000. Gr. Ch., Devon, 1937. First Aged, D.C.C. 2nd, N.D.S., 1938.

McDONALD'S FOREMOST PREDICTION
$25,600 for 7 offspring.

"Financier"
Lauxmont Herd Sire
Paternal granddam—Shuttlewick Mirth. 41 daughters in Lauxmont Herd contributing to the ascendancy of Lauxmont Guernseys.

McDONALD FARMS PREDICTION
1st Calf, N.D.S., 1941.
Sire winning Get, N.G.S., 1950.
1st Sr. Get, N.G.S., 1951.
$54,700 for 10 offspring.

VALLEYWOOD VALIANT HERO
Gr. Ch., N.D.S., 1940.

To the Ohio Guernsey Classic — October 14, 1952

Lauxmont Financier's Revenue

A beautiful daughter of our "Financier" bull out of Rose King's Girlie (13792—671—5yrs—365) one of our three daughters of Foremost Rose King. Born July 5, 1950 and bred to Bethany Lauxmont on April 14, 1952. Bethany Lauxmont is one of our senior herd sires, a son of Green Meads Wistar, out of Bethany Pink Lady. Bethany Lauxmont is a full brother to Bethany Wistar's Lady (18991—886—6yrs—365C) one of Franchester's great brood cows.

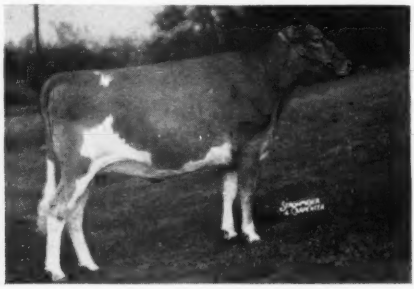

LAUXMONT FINANCIER'S REVENUE
Consigned to the Ohio Guernsey Classic.

"FINANCIER," her sire
The spitting image, even to markings of his grandsire, Imp. Financier of Myrtle Place.

LAUXMONT FARMS

T. B. ACCREDITED — BANG'S ACCREDITED

DR. GEORGE T. PACK, Owner **Tel. 38-R4—Wrightsville, Pa.** ELMER SALISBURY, Manager

WHAT THE COWS ARE DOING

ON ADVANCED REGISTER TEST

SPECIAL NOTE: Production credits are published on a bi-monthly basis. The Sires and Dams are shown for each cow with the first published credit for each record. Decimals and the months' per cent of butterfat are omitted. When more than one month's credit is computed at the same time, only the last month's credit will appear with cumulative totals. These credits are subject to verification and correction.

EXPLANATION OF SYMBOLS

* indicates reentry.
§ before a breeder's name indicates all cows are milked twice daily.
† before a cow's name indicates a 305-day record on twice-a-day milking.
¶ before a cow's name indicates a 305-day record on three-times-a-day milking.
If a cow is on 365-day test, neither symbol appears before the cow's name.
\# before a cow's age indicates completed record when less than 305 or 365 days.

OWNER AND RECORD	Age	Days	Mo.	Credit For Month Milk	Credit For Month Fat	Total Credit Milk	Total Credit Fat
§ANDERSON, EDWARD C., BUSHY PARK FARM, RICHMOND, VA. ARHT							
+Ben Tulloch Pamela	Jr3	91	Jun	978	39	3125	133
s. Ben Tulloch Philosopher	d. Ben Tulloch Pandora						
+Holliknoll Maxim Queen	Sr3	75	Jun	940	44	2545	126
s. Quail Roost Rose Maxim	d. Camp's Appin's Queen						
§AUCHINCLOSS, HUGH D., HAMMERSMITH FARM, NEWPORT, R. I. ARHT							
+Hammersmith Farm Arty	Jr2	164	Jun	1062	49	6175	253
Hammersmith Farm Hallelujah	Jr2	207	Jun	878	43	5923	288
+Hammersmith Farm Heiress	Jr3	159	Jun	1149	56	6549	300
Hammersmith Farm Heleana	Jr2	179	Jun	922	47	5638	286
+Hammersmith Farm Hester	Jr2	99	Jun	660	46	2949	129
+Hammersmith Farm Honey	Sr3	255	Jun	553	28	6336	309
AUSTIN, DOROTHY R., TAMWORTH FARM, NORTH BLUE HILL, MAINE.							
Tamworth Thistle	8	345	Jun	1188	55	15334	702
¶Tamworth Ursala	8	182	Jun	1262	64	7767	376
¶Tamworth Valentine	Jr4	277	Jun	948	49	11431	574
¶Tamworth Viola	Jr4	234	Jun	1062	51	8861	415
BACHE, CARTER, MAYWOOD FARMS, STILLWATER, PA.							
Maywood Bonny Sylvia	Jr2	73	Jun	1081	46	3095	120
Maywood C. Faith	Jr2	262	Jun	902	40	9476	415
*Maywood C. Merle	Sr4	151	Jun	1414	69	8631	402
Maywood C. Monita	Jr3	271	Jun	786	40	9558	469
Maywood C. Muse	Sr2	159	Jun	1315	57	8136	371
Maywood Conqueror's Lil	Sr2	336	Jun	946	46	12139	580
Maywood Conqueror's Meg	Jr2	154	Jun	1385	61	7975	354
Maywood Conqueror's Rena	Jr2	61	Jun	1491	66	2926	132
s. Riegeldale Maywood's Conqueror	d. Haddon's Rilma						
Maywood Conqueror's Rhoda	Sr2	159	Jun	974	44	6404	303
Maywood Conqueror's Rise	Sr2	75	May	1317	69	3211	165
Maywood C. Patty Cake	Jr3	356	Jun	465	21	10439	439
*Maywood Noel	8	204	Jun	1455	56	11211	459
Maywood Nola	Jr3	365	May	364	13	14149	665
Maywood R. Annabelle	Jr3	247	Jun	681	37	9798	471
*Maywood R. Noma	Jr4	228	May	1289	59	11326	506
BACHE, DAVID, MAYWOOD FARMS, STILLWATER, PA.							
¶Maywood C. Rosary	Jr2	267	Jun	833	39	9745	419
§BASSE, ALVIN C., GUERNSEY GROVE GUERNSEYS, WAUKESHA, WIS. ARHT							
+Guernsey Grove Sweet Cinnamon	Jr2	303	May	535	34	6269	324
§BASSE, WILLIAM H., GUERNSEY GROVE GUERNSEYS, WAUKESHA, WIS. ARHT							
*+Guernsey Grove Cora	Jr4	222	Jun	768	39	6191	322
Guernsey Grove Nida	Jr2	347	Jun	642	34	7463	406
Guernsey Grove Piper's Greta	Jr2	365	May	16		8077	383
Guernsey Grove Piper's Ilene	Jr2	339	Jun	569	35	7480	419
+Guernsey Grove Piper's Nora	Jr3	142	Jun	853	44	4449	228
Guernsey Grove P. Roxy	Sr2	194	Jun	615	27	4438	200
§BERNHARD, EUNICE, BREN BERN FARM, STEPNEY, CONN. ARHT							
*+Aura of Woodside	7	137	Jun	1290	63	6586	304
*+Ben's Charlotte Amity	9	112	Jun	1104	52	4323	189
+Bren Bern Dolita	Jr2	143	Jun	995	56	5287	279
+Bren Bern Dora	Sr3	43	Jun	1479	66	3062	96
s. Foremost Royal Valor 13th	d. Gunsight Inna						
+Bren Bern Innette	Jr2	139	Jun	922	45	4524	209
+Bren Bern Irene	Jr2	262	Jun	731	42	7333	386
+Bren Bern Prelude	Jr3	182	Jun	985	51	7125	323
+Bren Bern Susan	Jr3	305	Jun	297	19	8972	492
*+Gunsight Inna	5	145	Jun	1129	53	6504	288
*+Lightning of Milestones	8	49	Jun	1938	101	2941	152
s. Hilltop Butterfat Senator	d. Zero Gem of Milestones						
*+Mainstone May	6	179	Jun	997	45	7575	339
*McDonald Farms Her Lidelle	#Sr4	337	Jun	73	4	6574	324
*+McDonald Farms Iota	8	84	Jun	1384	63	4036	191
*+Pharos Baron's Dolores	8	208	Jun	1069	64	6844	479
*Pharos Baron's Mirthan	5	330	Jun	871	47	11601	613
*+Pharos King's Frostiann	6	93	Jun	1600	70	4985	215
*+Rosewald Nealy's Goldigger	Sr4	227	Jun	497	29	6001	299
BIEVER, W. J. & SON, BIEVER FARM, ADAMSDALE, PA. ARHT							
*Alpha Alert Sara Ann	6	171	Jun	1201	55	8169	382
*Alpha Alert Sphinx	5	334	Jun	678	32	11471	573
Alpha Peerless Rita	Sr4	304	Jun	800	37	9683	438
Alpha P. P. Beauty	Sr2	199	Jun	945	47	7033	352
*Alpha Romulus Peachbud	Sr3	365	May	24	1	10879	519
*Alpha Searchlight's Cinderella	Sr4	286	Jun	843	44	10387	525
*Alpha Searchlight's Felice	5	365	May	256	13	14942	753
*Alpha Searchlight's Myra	5	361	May	936	47	13911	647
Alpha Searchlight's Nellie	Jr2	161	Jun	931	46	5532	273
*Coldspring's Romulus' Rosebud	7	308	Jun	697	28	10785	476
*¶Dreibelbis' Buttermaid	13	304	Jun	1104	50	12480	543
*Gardenville King's Regina	5	277	Jun	802	45	9937	540
BLACK, S. BRUCE, TWIN VALLEY FARM, EAST PEPPERELL, MASS. ARHT							
¶Twin Valley Charter's Madge	#Sr2	266	Apr	67	4	5056	227
¶Twin Valley Charter's Salina	Sr2	305	Apr	445	25	8278	404
¶Twin Valley Corabelle	#Sr2	274	Apr	245	16	6176	324
¶Twin Valley Ducie	Sr2	270	Jun	802	31	9565	403
¶Twin Valley Jewell	Sr2	281	May	775	40	8527	398
¶Twin Valley Laird's Adrienne	Sr2	305	Apr	99	5	8320	398
¶Twin Valley Laird's Beauty	Sr2	305	Apr	444	24	8497	418
¶Twin Valley Laird's Tina	Jr2	281	May	631	41	7735	406
*¶Twin Valley Partner's Prissie	#6	284	Apr	283	17	7599	334
*Twin Valley Primma Donna	Jr2	276	Jun	535	38	7288	317
BLANTON, J. R., CANTON, N. C. ARHT							
Daybreak of Garden Creek	5	193	Jun	1177	50	8536	369
§BODDEN, C. L., BODDEN'S DAIRY FARM, DINSMORE, FLA. ARHT							
+Allan Manor Dodsworth's Bela	Jr3	225	Jun	818	41	7666	369
*+Allan Manor Noble Queen	Jr4	225	Jun	1042	55	8839	447
Alvarez Excelsior Pansy	#Jr4	335	May	56	2	9478	419
+Alvarez Excelsior's Buttercup	Jr4	305	Jun	602	33	8678	436
+Belnemus Design's Dolly	Sr2	219	Jun	889	40	7511	361
Bodden's Gardenia Millie	Jr2	290	Jun	701	35	7059	339
+Bodden's Lucky Nola Jane	Jr2	281	Jun	458	24	5473	269
*+Bodden's Maxim Belladonna	Jr3	305	May	780	42	10173	538
+Bodden's Maxim Eva	Jr2	102	Jun	634	43	2920	139
*+Bodden's Maxim Julia	Sr2	158	Jun	930	39	5721	242
+Bodden's Maxim Lassie	Jr3	305	Jun	198	12	7545	459
*+Bodden's Maxim Ultra Twilight	Jr3	150	Jun	704	33	4456	190
*Bodden's Princess Goodness	5	365	May	179	9	8350	377
*+Bodden's Sequel's Evelyn	Jr4	200	Jun	927	40	7500	315
+Bright Lad's Rose Mary	Jr2	299	Jun	709	31	7743	381
*+Coolbranch Ruler's Amy	9	228	Jun	1166	45	9639	383
Ex. Gardenia's Bell	Sr2	315	Jun	970	40	10106	435
*Guardy's Elaine	Sr4	365	May	332	9	12575	581
*Primrose's Rose of Santee	6	360	Jun	370	16	9701	399
+Rappahannock's Dimple	Jr3	225	Jun	807	39	6810	332
BOUTWELL'S DAIRY, INCORPORATED, JENWELL GUERNSEYS, LAKE WORTH, FLA. ARHT							
*+Aldrich Farm Dutchess Honora	Jr4	206	Jun	511	29	5111	271
+Begeacres Alicia	Jr3	161	Jun	557	28	4071	204
+Begeacres Bayonne	Jr2	216	Jun	663	34	5574	270
+Begeacres Daphyne	Sr2	305	Jun	61	3	6490	326
¶Begeacres Kathleen	Jr3	305	May	156	9	6725	372
+Begeacres Maizie	Sr2	330	Jun	405	25	5964	217
+Begeacres Mavis	Sr2	305	May	309	18	5151	265
¶Begeacres Sheila Ann	Jr3	305	May	223	11	5464	271
+Begeacres Supreme Annie Miss	Jr2	216	Jun	244	15	3394	171
+Begeacres Supreme Cathy	Jr2	248	Jun	426	24	4751	281
+Begeacres Theresa	Jr2	179	Jun	657	30	4498	183
*Bondie's Ruby	#Jr4	241	May	131	6	4477	182
*+Bruey's Farm Abby	Sr4	185	Jun	712	33	5658	246
Clearbrook Challenger's Ann	7	350	Jun	336	17	8121	363
¶Clearbrook Noble's Genet	6	305	Jul	18		7841	343
*+Colonial Hill Clementine	Sr4	90	Jun	870	31	3012	105
s. Langwater Craftsman	d. Rog-Rexie's Violet						
*+Commander's Enasenda	Jr4	157	Jun	645	30	4357	188
*+Crocker Farms H. Rosemary	Sr4	251	Jun	338	15	5190	231
*¶Donniebrook's Mary	#Jr4	235	May	113	5	6088	250
*Donniebrook's May	Jr4	304	Jun	412	24	7611	379
¶Fin's Feather C Canary	Jr3	294	Jun	516	26	6759	320
¶Fin's Feather King's Beth	Jr2	305	May	208	12	4504	245
+Fin's Feather King's Doll	Jr2	230	Jun	408	30	4019	185
¶Fin's Feather King's Jean	Jr2	305	May	238	13	4008	215
¶General's Cora Barrett Farms	#Sr2	261	Jun	36	2	4256	204
¶Glensmere's Festa J. R.	Sr2	296	Jun	493	26	6814	318
+Glensmere's Ideal R.	Jr2	199	Jun	499	24	3849	189
¶Glensmere's Rosana	Sr2	305	Jul	40	2	7869	372
+Golden Ace's Charm	Sr2	330	Jun	582	25	5515	254
+Greystone Alberta	Sr2	269	Jun	631	30	5044	279
+Greystone Annabel	Sr2	209	Jun	657	24	5451	226
+Greystone Northern Jelma	Jr2	235	Jun	339	15	4270	191
¶Greystone Northern Keepsake	Jr2	305	Jul	15		6853	353
*+Gunsight Ida	5	250	Jun	534	26	5647	281
+Hilary's Blossom	Sr2	266	Jun	352	17	3897	183
¶Hilary's Fancy Lady	Sr2	305	Jul	37	1	6978	304
+Hilary's Ruby	Jr2	274	Jun	457	18	3853	157
+Jenwell Babs	Jr2	199	Jun	557	27	4863	213
¶Jenwell Bairn	Jr2	288	Jun	392	21	5486	262
+Jenwell Barby	Jr2	131	May	798	39	3523	176

+Jenwell Bea	Jr2	107	Jun	862	38	3056	129
+Jenwell Beda	Jr2	192	Jun	621	28	4114	181
+Jenwell Belinda	Jr2	131	Jun	660	26	3321	137
+Jenwell Betty	Jr2	168	Jun	836	33	4491	194
+Jenwell Beulah	Jr2	182	Jun	507	28	4067	185
+Jenwell Birdy	Jr2	208	Jun	644	29	4850	212
+Jenwell Blend	Jr2	93	Jun	746	31	2399	103
+Jenwell Bonnet	Jr2	217	Jun	551	25	4231	191
+Jenwell Briar	Jr2	111	Jun	807	34	3152	140
+Jenwell Brightness	Jr2	212	Jun	663	32	5018	228
+Jenwell Brilliant	Jr2	274	Jun	581	27	6439	310
+Jenwell Glamorous Bonita	Jr2	220	Jun	389	20	4253	190
+Jenwell M. Bernice	Jr2	176	Jun	631	31	4504	211
+Jenwell V. Babette	Jr2	122	Jun	664	31	2752	122
+Jenwell V. Bella	Jr2	110	Jun	623	34	3264	131
+Jenwell V. Bluebell	Jr2	220	Jun	799	37	6687	274
+Keene's Alicia Barrett Farms	#Sr3	235	May	299	18	4942	237
+Keene's Cena Barrett Farms	Jr3	291	Jun	550	29	5704	281
+Keene's Gusta Barrett Farms	Jr3	176	Jun	1004	46	6621	295
¶Kenton's Annetta Barrett Farms	#Jr3	276	Jun	111	5	4641	223
Langmore Hope Coed	Sr3	342	Jun	592	33	9483	479
+Maidstone Farms Wallis	Jr4	277	Jun	476	24	7071	336
+Maplewood Major's Hilda	Sr4	261	Jun	564	24	5791	264
*-McCullough's Rex's Evalene	Sr4	152	Jun	701	29	4640	198
*-McCullough's Rex's Lona	Sr4	131	Jun	682	29	3490	154
¶Med O Dale Altamont	Jr2	289	Jun	626	26	7222	287
*-Med O Dale Dominica	5	305	Jun	134	7	6158	314
+Med O Dale Rhoda's Rose	Jr2	305	Jun	122	6	4212	193
¶North Shaker Lida	Jr2	261	May	697	32	6784	324
+North Shaker Rose	Sr2	152	May	563	23	3254	136
*¶Pennbrook Nassau's Hera	Jr4	283	Jun	595	27	8367	351
*+Pennbrook Prince's Stella	Jr4	260	Jun	615	29	7428	341
*+Pharos King's Geranis	Sr4	23	May	899	51		
s. Thirlstane King Eugene	d. Midview Willie's Geranium						
*+Plainfield Majesty's Spot	Jr4	153	Jun	633	26	3682	159
+Royal's Cecile Barrett Farms	Sr2	246	Jun	660	33	6582	295
¶Royal's Niral Barrett Farms	Sr2	283	Jun	402	23	5051	246
*+Stodmer Indenture's Fanny	Sr4	52	Jun	946	33	1711	61
s. McDonald Farms Indenture	d. Gunsight Fanny						
Victor King's Delight	Sr2	365	Jun	93	4	9577	421
¶Victor King's Sunlight	Jr4	283	Jun	766	38	7867	363
+Victory's Highness	Jr2	211	Jun	665	33	5276	248
*+White Plains Helen 3d	Jr4	259	Jun	589	28	6648	287

§BRADLEY, CAMERON, WOLFPEN FARM, SOUTHBORO, MASS. ARHT

+Eolia's Vinetta of Wolfpen	Jr2	144	Jun	1037	49	5436	242
s. Wolfpen Agent	d. Eolia's Vinetta						
*+Wolfpen Gadget	Sr3	144	Jun	1195	51	6166	256
*+Wolfpen Halloween	5	189	Jun	916	44	7236	336
+Wolfpen Hyacinth	Jr2	81	Jun	960	46	2546	113
s. Wolfpen Archer	d. Wolfpen Halloween						
*+Wolfpen Nellie Bly	#Jr4	282	Mar	78	4	6663	338
+Wolfpen Nicnac	Sr2	182	Jun	815	40	5489	248
+Wolfpen Princess	Sr2	195	Jun	1065	44	7243	317
*+Wolfpen Tranquil Lady	5	91	Jun	1340	56	4062	191
+Wolfpen Turvy	Jr3	82	Jun	1095	54	2859	147

§BRADLEY, HELEN SEARS, WOLFPEN FARM, SOUTHBORO, MASS. ARHT

*+Wolfpen Afterglow	Jr3	118	Jun	1114	52	4804	255
+Wolfpen Aline	Sr2	172	Jun	862	36	5147	217
*+Wolfpen Angelina	Sr3	132	Jun	905	48	4922	250
+Wolfpen Arabella	Sr2	304	Jun	733	35	7809	397
+Wolfpen Delight	Jr2	283	May	631	33	7163	377
+Wolfpen Desire	Jr3	104	Jun	984	42	3349	150
*+Wolfpen Dream	Sr4	305	Mar	81	5	6959	399
+Wolfpen Esme	Jr3	91	Jun	903	39	2768	113
+Wolfpen Neda	Jr2	172	Jun	838	40	5219	238
*+Wolfpen Notice	Sr4	230	Jun	547	28	7428	350
+Wolfpen Prosperity	Sr2	241	Jun	761	31	6657	281

§BROWN, H. H., GLEN ECHO FARMS, NEWBERRY, S. C.

+Glen Echo Maxim's Betsy	Sr3	135	May	676	39	3679	188
*+Glen Echo P. J. Annabelle	8	171	May	765	32	5632	257
+Glen Echo P. J. Dorothy	6	152	May	632	34	3901	199
+Glen Echo P. J. Folly	6	152	May	608	30	4171	204

BROWN, LLOYD W., RIVERVIEW FARM, DURHAM, N. C. ARHT

Liz's Noble Hilda	Jr3	145	Feb	839	38	4232	199
Riverview Susanna	Jr3	168	Jun	745	36	4968	253
s. Wardhaven Rose Prince	d. Benton's Excellent Susan						

§BROWN, S. E., BROWN FARM, WEST SWANZEY, N. H.

+Cybatina Fashion	Jr2	305	Jun	424	22	8613	415
+Cybatina Jill	Jr2	267	Jun	812	40	6970	341
+Cybatina Maggie	Jr2	288	Jun	674	32	8405	374
*+Ketchen's Educator's Betsy	7	163	Jun	1189	57	7228	319
Ketchen's Lady Hope	Sr4	150	Jun	1556	66	8872	357

§CAMPBELL, J. A., OAK PARK GUERNSEY FARM, AMITY, OREGON. ARHT

+Oak Park's Actor's Belle	Jr2	268	Jun	555	30	5101	257
+Oak Park's Actor's Lena	Jr2	264	Jun	187	9	4607	188
+Oak Park's Actor's Lilly	Jr2	277	Jun	633	32	7324	362
+Oak Park's Actor's Princella	Jr2	162	Jun	728	35	4584	201
+Oak Park's Actor's Rosalie	Jr2	305	Jun	623	26	7191	293
+Oak Park's Actor's Sally	Jr2	275	Jun	402	25	5065	269
+Oak Park's Flora	Sr2	203	Jun	544	27	4807	225
+Oak Park's Jenna	Sr2	206	Jun	1014	45	7198	304
+Oak Park's Lady	Jr2	275	Jun	624	33	5260	271
*+Oak Park's Martha	5	139	Jun	988	41	5610	266
s. Penn Villa's London	d. Dick's Luella of Oak Park						

§CARLING, CLAS, NORTHMEADE FARM, LAWRENCE, MICH. ARHT

*Northmeade Peerless Bluette	5	365	Apr	244	14	12237	647
*+Northmeade Peerless Pippin	6	305	Mar	14		9923	501
+Northmeade Queen Louise	#Sr2	295	Mar	263	16	5403	302
Northmeade Queen Mary	Sr2	360	Apr	495	38	9770	475
+Northmeade Queen Vyletta	Sr2	256	Mar	579	35	6483	365

CHEEK, NEWMAN, STATION CAMP FARM, HENDERSONVILLE, TENN. ARHT

*Belmont View Patricia	6	314	May	638	38	9793	536
¶Brays Island Royal Favor	Sr3	285	Jun	347	15	6803	335
*¶Klondike Kleopatra	10	301	Jun	851	44	10426	560
*Sky Brook Rose Maxim's Bell	Jr4	314	May	642	35	8835	494
Station Camp Co-Ed	Sr2	314	May	800	46	9156	515
*¶Station Camp's Amelia	7	274	Jun	501	31	7930	411
*Station Camp's Elaine	Jr4	336	May	575	28	9592	474
*¶Station Camp's Linda	Jr4	258	Jun	917	43	10434	505
Station Camp's Lucky Rose	Jr3	325	Jun	432	24	8741	465
*Station Camp's Norma	6	263	Jun	608	29	8650	446
*Station Camp's Rena	Jr3	261	Jun	534	25	7844	358
*Sunshine's Lucky Nettie	9	313	May	649	33	10639	577

CHERRY, WILLIAM S., JR., NORTH FARM, BRISTOL, R. I. ARHT

*Aldrich Farm Pride	5	264	Jun	1237	58	12107	572
*Aldrich Farm Vanity	5	304	Jun	1077	54	12233	597
*¶Douglaston Baroness Charming	Sr4	243	Jun	1078	55	9974	506
Franchester Handy Lilly	Sr3	35	Jun	1646	69	1871	80
s. Langwater Henchman	d. Bethany Wistar's Lady						
*Franchester Mystic Melody	Sr4	251	Jun	969	53	9544	491
High Mowing Governor's Loyalty	Sr2	365	Jun	84	4	11637	542
*Horse Shoe Conrad's Daffodil	6	256	Jun	1172	72	11794	686
*Horse Shoe F Calla	8	365	May	370	18	18128	792
*Horse Shoe F Ina	8	252	Jun	930	45	9802	469
*Northern Assault's Priscilla	Sr3	111	Jun	1184	58	4778	227
Northern Conrad's Amber	Jr2	283	Jun	846	45	8972	474
*Northern Conrad's Candy	Sr4	264	Jun	791	39	9679	475
Northern Conrad's Cathleen	Sr2	233	Jun	869	44	6654	317
Northern Conrad's Myrtle	Sr2	279	Jun	955	51	9699	477
*Northern Conrad's Shirley	Sr3	365	May	182	9	12478	584
*Northern Conrad's Vera	Sr4	238	Jun	1020	61	11105	606
Northern F Carol	Sr2	225	May	803	40	6846	357
Northern Fern	Jr2	187	Jun	705	42	4816	259
Northern F Independence	Sr2	365	Jun	461	24	10582	541
Northern F Lupin	Jr2	179	Jun	821	43	5512	263
Northern F Sweetgrass	Jr2	238	Jun	947	45	7816	366
Northern Karen	Jr2	110	Jun	1478	64	5885	246
Northern Secret's Maid	Jr2	147	Jun	1033	46	5276	252
*Northern Senator's Pauline	Jr4	55	Jun	1656	76	2994	141
s. Horse Shoe Conrad's Senator	d. Aldrich Farm Palmyra						
*Pharos Watchman's Frosti-Eve	Sr4	148	Jun	1192	63	6653	289

§CHURCH FARM SCHOOL, GLENLOCH, PA.

*+Admiral's Joan of C. F. S.	Jr4	222	Jun	717	36	7269	346
*+Admiral's Patron of C. F. S.	Sr4	234	Jun	779	35	8166	367
+Charles' Easter Eve of C. F. S.	Jr2	305	Apr	19	1	6796	360
+Charles' Etiquette of C. F. S.	Jr2	66	Jun	761	38	1747	89
s. Gardenville King's Charles	d. Church Farm School's Etta						
+Charles' Goldie of C. F. S.	Jr2	77	Jun	636	39	2307	110
s. Gardenville King's Charles	d. Red Riding'hood of C. F. S.						
+Charles' Marylyn of C. F. S.	Jr2	75	Jun	834	41	2153	103
s. Gardenville King's Charles	d. Duke's Mary of C. F. S.						
+Charles' Petite of C. F. S.	Jr2	69	Jun	853	40	1979	97
s. Gardenville King's Charles	d. Admiral's Cupid of C. F. S.						
+Charles' Princess of C. F. S.	Jr2	305	Jun	42	3	6144	378
+Charles' Radiance of C. F. S.	Jr2	277	Jun	564	35	6131	346
+Charles' Rosie of C. F. S.	Sr3	75	Jun	840	40	2329	119
s. Gardenville King's Charles	d. Rosette of C. F. S.						
+Church Farm School's Lena	Jr4	305	May	45	2	8940	466
*+Honora of C. F. S.	6	271	Jun	674	33	8910	434
+Noble Lee's Mistress of C. F. S.	Jr2	58	Jun	804	36	1594	71
s. Charles' Noble Lee	d. Church Farm School's Mildred						
+Prince Lee's Joan of C. F. S.	Jr2	258	Jun	649	33	5800	299

§CLARK, WILLIAM C., QUARRY VALLEY FARMS, LAHASKA, PA. ARHT

*+Amethyst of Quarry Valley	6	157	Jun	1103	55	6698	337
*+Quarry Valley's Angel	Jr3	305	May	254	15	7051	393
*+Quarry Valley's Annetta	Sr3	185	Jun	962	47	7599	402
*+Quarry Valley's Connie	Sr3	262	Jun	692	34	7530	384
*+Quarry Valley's Helma	Jr3	173	Jun	966	42	6234	282
*+Quarry Valley's Jess	Sr3	178	Jun	864	44	5239	276
+Quarry Valley's Lad's Sonia	Jr2	164	Jun	671	32	3836	185
*+Quarry Valley's L. Aquamarine	Sr3	255	Jun	724	37	8149	439
*+Quarry Valley's Lena	Jr3	305	Jun	264	14	7393	406
*+Quarry Valley's L. Jade	Jr3	182	Jun	839	40	6179	350
*+Quarry Valley's L. Pretty	Sr3	148	Jun	961	40	5518	260
*+Quarry Valley's M. Amber	6	278	Jun	1155	65	11747	661
*+Quarry Valley's M. Lazuli	Jr4	200	May	876	51	5809	330
*+Quarry Valley's Monitor's Jade	5	77	Jun	1349	57	3698	165
s. Rockingham Monitor	d. Quarry Valley Jade						
+Quarry Valley's Phil's Bobby	Jr2	291	Jun	520	28	7198	354
*+Quarry Valley's Snooks	Sr3	305	May	471	27	8706	486
+Quarry Valley's Son's Christy	Jr2	258	Jun	384	22	4314	245
+Quarry Valley's Son's Janice	Jr2	168	Jun	723	34	4533	228
*+Quarry Valley's Son's Kay	Jr3	148	May	1056	55	5294	271
+Quarry Valley's Son's Lil	Sr2	279	Jun	418	23	4634	248
+Quarry Valley's Son's Pegity	Jr2	305	Jun	146	7	6890	316
*+Quarry Valley's Son's Sue	Jr3	96	Jun	1304	61	4551	210
*+Quarry Valley's S. Sandy	Jr4	128	Jun	1148	53	5579	259
*+Quarry Valley's Suma	7	42	Jun	1213	53	1717	75
s. Rockingham Monitor	d. Evergreen Furor's Suma						
Quarry Valley's V. Eva	Jr2	365	Jun	481	29	7572	423

§CLARK, WILLIAM C., MR. & MRS., QUARRY VALLEY FARMS, LAHASKA, PA. ARHT

*+Quarry Valley Lad's Blenda	6	242	Jun	938	42	8394	392
*+Quarry Valley's May	Jr4	126	Jun	1048	55	4922	247
*+Quarry Valley's Maybe	Sr3	305	Jun	348	16	9869	457
+Quarry Valley's Son's Blenda	Jr2	189	Jun	726	38	5184	253

§CLEMENTE, ANTHONY, MANNINGTON CREEK FARMS, SALEM, N. J.

+Mannington Creek Bountiful	Jr2	194	Jun	751	37	5751	293
*+Mannington Creek Cassie	5	203	Jun	653	39	6159	287
*+Mannington Creek Corona	6	151	Jun	1128	55	6482	278
+Mannington Creek Creole	Sr3	125	Jun	751	30	4333	190
*+Mannington Creek Lilly	Jr3	213	Jun	702	34	6291	313
+Mannington Creek Mona	Jr2	182	Jun	789	35	5859	268
+Mannington Creek Paula	Jr2	251	Jun	492	21	6181	277
+Mannington Creek Prudence	Sr2	204	Jun	530	25	5170	233
+Mannington Creek Royal Ruby	Sr3	113	Jun	840	34	3864	196

§COCHARD, C. C., HOOSIER HEART FARM, GREENFIELD, IND. ARHT

+Hoosier Heart B Becky	Sr2	305	May	171	9	7257	339
Hoosier Heart B Pearl	Jr2	365	Apr	421	21	10524	509
+Hoosier Heart B Quality	Sr2	305	May	182	10	6476	311
+Hoosier Heart Jula	Sr2	305	Jun	468	25	5863	331
*+Hoosier Heart Peach	Sr4	279	May	893	47	7842	429
*+Hoosier Heart W. Becky	Jr4	118	Jun	1215	51	5080	257
+Shady-Lawn Rebecca's Lady	8	220	Jun	760	33	6147	326

COE, CLYDE L., MO-LA-JAC FARM, DOTHAN, ALA. ARHT

¶Mo-La-Jac Benedict's Sarah	Jr3	143	Jun	895	44	5387	274
*¶Mo-La-Jac Ben's Amelia	5	153	Jun	1059	47	6362	292
¶Mo-La-Jac Ben's Heddy	Sr3	91	Jun	1273	52	4435	183
*¶Mo-La-Jac Ben's Sarah	5	178	Jun	1097	50	7859	371
¶Mo-La-Jac Joyful	6	147	Jun	1106	45	6539	306
*¶Mo-La-Jac Lucky Pride	7	176	Jun	1220	59	8619	438
*¶Mo-La-Jac Virginian's Rosie	Jr3	154	Jun	840	38	5125	244
*¶Mo-La-Jac Virginian's Ruth	5	151	Jun	1016	48	5811	279

COE, LAMAR M., MO-LA-JAC FARM, DOTHAN, ALA. ARHT

¶Mo-La-Jac Virginian's Coral	Sr2	101	Jun	1134	52	4105	191
¶Mo-La-Jac Virginian's Julia	Sr2	72	Jun	1257	63	3078	142

§COSKERY, EUGENE C., JR., THE COSKERY GUERNSEY FARMS, EMMAUS, PA.

								ARHT
*+Coskery's Blessing	7	103	Jun	1290	64	4593	240	
s. Grace's Vagabond	d. Farm School Victor Fanny							
*+Coskery's Candy	6	254	Jun	873	34	11326	508	
*+Coskery's Casey	6	249	Jun	824	36	6314	357	
*+Coskery's Daphne	5	162	Jun	1010	51	6806	332	
*+Coskery's Darlene	5	262	Jun	736	34	9447	444	
*+Coskery's Dawning	Sr4	305	May	348	19	7348	377	
*+Coskery's Day	5	287	Jun	719	34	10666	485	
*+Coskery's Emerald	Sr4	98	Jun	1236	54	4316	212	
s. Valleywood Victor	d. Coskery's Blessing							
*+Coskery's Eminence	Jr4	72	Jun	924	45	2537	126	
s. Valleywood Victor	d. Cherry Hills Flora							
*+Coskery's Eugenia	Sr4	167	Jun	1318	73	7968	436	
*+Coskery's Fairy	Jr3	70	Jun	1290	56	2986	153	
s. Coskery's Duke	d. Coskery's Campbell							
*+Coskery's Faith	Sr3	138	Jun	1338	60	7066	318	
*+Coskery's Florence	Sr3	305	Jun	15		9729	443	
+Coskery's Garbo	Jr2	184	Jun	846	43	5617	273	
+Coskery's Gay	Jr2	305	Jun	220	11	6224	304	
+Coskery's Gladys	Sr2	142	Jun	977	51	4900	231	
+Coskery's Glory	Jr2	305	Jun	196	10	9742	478	
+Coskery's Goddess	Jr2	84	Jun	1058	46	2941	129	
+Coskery's Grace	Jr2	305	May	554	26	8252	394	
+Coskery's Green	Jr3	45	Jun	1204	63	1754	92	
s. Valleywood Victor	d. Farm School Victor Fanny							
+Coskery's Greta	Sr2	76	Jun	1232	56	3335	144	
s. Valleywood Victor	d. Cherry Hills Glamor Girl							
+Coskery's Hannah	Jr2	76	Jun	1212	56	3096	140	
s. Coskery's Emperor	d. Farm School Victoria June							
+Coskery's Harp	Jr2	39	Jun	800	38	1014	48	
s. Flying Horse Bandleader	d. Farm School Victor Fanny							
+Coskery's Honey	Jr2	86	Jun	775	32	2261	93	
+Coskery's Honora	Jr2	64	Jun	694	31	1557	70	
s. Coskery's Duke	d. Coskery's Elaine							
*+Farm School Valiant Mabel	7	283	Jun	863	37	11542	508	
*+Farm School Victoria June	7	81	Jun	1395	62	3882	181	
s. Valleywood Victor	d. Farm School G. B. Mobell							

§CRISSINGER, GERALD G., ARLIE-GLEN FARM, BUCYRUS, OHIO. ARHT

Declamay's Spotless Kay	Jr4	365	Jun	475	22	7819	326
Nosegay's Beauty's Queen	Jr2	241	Jun	668	29	5245	229
Villa-Way Lora	Jr3	240	Jun	578	30	5306	282
+Villa-Way Mistress Careene	5	146	Jun	707	33	4168	187

§CRISSINGER, T. J. & RUTH, ARLIE-GLEN FARM, BUCYRUS, OHIO. ARHT

Nosegay's Aphrodite	Jr2	165	Jun	667	32	4031	194

§DEETER, JANICE, GREEN VILLA GUERNSEY FARM, GREENVILLE, OHIO.

								ARHT
*+Arrus Honey Clara	Sr3	295	Jun	636	29	7904	369	
Greenhaven's Millie	Sr2	186	Jun	810	35	5858	246	
+Green Villa's L. Amy	Jr2	201	Jun	625	33	4873	236	
Green Villa's Ph. Vanice	Jr2	345	Jun	482	25	6789	328	

§DEETER, VIRGIL P., GREEN VILLA GUERNSEY FARM, GREENVILLE, OHIO.

								ARHT
*Greenhaven Bonnie	6	158	Jun	1107	43	6047	281	
*Green Villa's Bernice	Jr4	334	Jun	976	53	12099	633	
+Green Villa's Ph. Fancy	Jr2	207	Jun	644	28	5069	213	
*+Green Villa's Zella	Sr3	178	Jun	978	41	6731	256	
+Way-Ellen Farms Noranda	Jr2	277	Jun	653	32	7338	352	
*+Wilburetta Dawn	Jr3	207	Jun	734	34	6192	306	
+Wilburetta Flossie	Jr3	207	Jun	696	35	5717	273	

DeKORTE, JAMES, FRANKLIN LAKE DAIRY FARM, SUSSEX, N. J.

*Franklin Lake's Alverda	6	365	Jun	535	27	16057	825
*Franklin Lake's Amelia	7	339	Jun	1062	52	16468	802
*¶Franklin Lake's Amulet	6	286	Jun	1123	59	12851	640
*Franklin Lake's Angeline	7	255	May	873	44	13148	569
*¶Franklin Lakes Bell	6	30	Jun	1469	64		
s. Franklin Lakes Butterfat	d. Stadacona Lily						
*¶Franklin Lakes Blossom	8	304	Jun	1183	64	13883	680
*¶Franklin Lakes Bouquet	6	42	Jun	1898	67	2572	91
s. Brian Boru Countryman's Orator	d. Franklin Lakes Blossom						
*¶Franklin Lakes Bright Star	6	181	May	1634	77	10023	440
*¶Franklin Lake's Carolyn	5	31	May	1870	82		
Franklin Lake's Cecelia	Sr4	365	May	140	6	17026	757
*Franklin Lake's Cedar	Sr4	362	Jun	1291	57	20416	825
*¶Franklin Lake's Cynthia	Sr4	305	Apr	1048	56	13239	642
*Franklin Lake's Daisy	5	52	Jun	1346	63	2201	112
s. Franklin Lakes Beau Regent	d. Franklin Lake's Almira						
*Franklin Lake's Darlene	Sr4	132	Jun	1261	63	6079	289
*Franklin Lake's Della	5	42	Jun	1700	80	2426	114
s. Stadacona Master	d. Franklin Lakes Dawn						
*¶Franklin Lakes Diamond	Sr4	30	Jun	1535	77		
s. Franklin Lakes Beau Regent	d. Lasse Royal Nancy						
*Franklin Lake's Ebbie	Jr3	127	Jun	1174	67	5189	291
*Franklin Lake's Elva	Sr3	158	Jun	1255	57	7282	304
*Franklin Lake's Esther	Sr3	255	Jun	1340	59	12946	573
*Franklin Lake's Excellance	Jr3	189	Jun	1259	66	8672	421
*Franklin Lake's Fortune	Sr3	158	Jun	1363	59	7270	290
Franklin Lake's Freesia	Sr2	154	Jun	1239	59	6647	320
*¶Hercules' Dotay's Betty	10	108	Jun	1500	65	5569	226
*¶Stadacona Beauty Lass	7	191	May	1437	65	9582	443
Stadacona Bonaventure	7	365	May	1127	47	17758	738
*Stadacona Nell	7	340	Jun	855	44	13296	613

DILLARD, D. H., HOMEWOOD FARMS, AGRICOLA, VA. ARHT

Homewood Chieftain's Dorothy	Sr2	162	May	880	40	5039	258
¶Homewood Chieftain's Lady P.	Jr2	234	May	552	33	4966	274
¶Homewood Chieftain's Linda	Sr2	234	May	676	37	6358	381
¶Homewood Chieftain's Pearl	Jr2	305	May	553	31	8247	414
¶Homewood Chieftain's Star	Jr2	282	May	626	36	6453	343
¶Homewood Chieftain's Susana	Jr2	276	May	787	39	9205	388
*¶Homewood Defiance's Dolly	Sr2	234	May	895	42	8790	453
*¶Homewood Emory June Bell	Sr4	278	May	812	43	10067	449
*¶Homewood Emory Pauline	Sr4	282	May	598	31	8074	429
*¶Homewood Raider's Bright Star	Jr3	292	May	734	33	8498	395
¶Homewood Raider's Flora	Sr2	305	May	16		6527	365
¶Homewood Raider's June	Sr2	26	May	957	48		
s. Quail Roost Bright Raider	d. Homewood Emory June Bell						
*¶Homewood Raider's Linda Kay	Jr3	300	May	690	44	9548	481
¶Homewood Raider's Nina	Jr4	70	May	1197	70	2866	158
s. Quail Roost Bright Raider	d. Nina Bell's Pearl						
*Homewood Raider's Pearl	Jr2	62	May	1059	45	3112	95
s. Quail Roost Bright Raider	d. Homewood Solomon's Pearl						
¶Homewood Raider's Rose	Jr3	257	May	593	36	5430	326
¶Homewood Raider's Suedella	Jr2	74	May	959	43	2278	104
s. Quail Roost Bright Raider	d. Homewood Solomon's Suedella						
¶Homewood Solomon's Lois Lee	Sr2	222	May	770	41	6141	343
*¶Homewood Solomon's Nellie Gray	Sr3	282	May	586	32	6946	402

§DONOHOE, EDWARD F., ENDOVALE FARM, PLEASANT VALLEY, PA. ARHT

+Endovale Kanita	Jr2	139	Jun	909	40	4544	191
+Endovale Karlene	Jr2	288	Jun	525	27	7973	379
+Endovale Milly	Jr2	174	Jun	726	38	4455	212
+Endovale Noble Licia	Jr2	305	Jun	50	2	8813	411
*+Endovale Noble Melody	Jr3	208	Jun	794	39	6953	308

DRAPER, ROBERT C. & DENE W., ALMO FARM, FREEDOM, N. H.

+Almo Cherry Blossom	6	305	May	693	37	7475	379
+Almo Deanie	Sr2	122	Jun	870	40	4195	199
+Almo Royal Queena	Sr3	175	Jun	1118	54	6294	320
*+Beauhaven's Lady Joy	8	199	Jun	1493	67	11058	490
+Bru-Bob's Lady Myrtle	Sr2	274	Jun	987	48	8767	419
+Bru-Bob's Lady Olive	Sr2	274	Jun	678	39	7300	411
+Bru-Bob's Lady Portia	Sr2	114	Jun	975	43	3850	160
Flying Horse Phil's Daphne	Jr2	280	Jun	742	36	7180	354
+Flying Horse Phil's Norma	Jr2	229	Jun	626	30	6006	274
+Great Elm Phil's Elaine	Jr2	229	Jun	956	41	7686	346
+Howland Master's Honora	Jr2	169	Jun	877	42	6285	283
*+Stronghold Coronation Begonia	7	289	Jun	612	30	7017	330
+Stronghold Loyal Spud	Jr3	267	Jun	861	40	7970	384
+Twin Valley Charter's Doreen	Jr3	179	Jun	1066	45	6155	266

§DREYFUS, MAX, MADREY FARM, BREWSTER, N. Y.

*Madrey Farm Peerless Berdena	7	305	May	91	4	14709	784
+Madrey Farm Prince's Jolly	Jr2	305	May	753	42	8349	409

§DUFF, W. F. & SON, "DUFFIELDS," LEBANON, IND. ARHT

+Duffield D. Hortence	Jr2	173	Jun	787	36	5166	239
+Duffield D. Martena	Jr2	118	Jun	925	39	4009	150
+Duffield D. Rhoda	Sr2	170	Jun	1057	48	6072	270
+Duffield D. Rovena	Jr2	282	May	802	41	7284	349
+Duffield D. Waneta	Jr2	171	Jun	971	41	5863	224
*+Duffield F. Memory	7	61	Jun	1393	65	3017	138
s. Douglaston King Farouk	d. Duffield King's Margie						
*+Duffield F. Peggy	5	161	Jun	1078	47	6548	292
+Duffield J. Betty	Jr3	274	Jun	865	44	8557	420
+Duffield J. Bright	Jr2	263	Jun	775	33	7191	292
*+Duffield J. Fancy	Jr4	72	Jun	1412	62	3840	154
s. McDonald Farms Jolly Boy	d. Duffield F. Florence						
+Duffield T. Cathy	Jr2	227	May	696	33	5085	239
+Duffield T. Lucille	Jr2	142	Jun	663	34	3640	184
+Sunnydale Krystal	8	75	Jun	1134	48	3178	136

§EADY, J. L., CRYSTAL SPRINGS, MISS.

+Four Winds Janette	#Jr2	284	Jun	106	6	6143	300

EMERSON, WILLIAM M., LERSON LAWN FARMS, SENNETT, N. Y.

*Tarbell Gallant Margo	Jr3	173	Jun	1224	58	8351	401

EMERSON, WILLIAM M. & LILLIAN V., LERSON LAWN FARMS, SENNETT, N. Y.

¶Lerson Lawn King's Alice	Sr3	91	Jun	1371	57	3935	171
*¶Lerson Lawn King's Bondie	Sr3	57	Jun	1791	73	3401	152
s. Tarbell Peerless King	d. Bondie's Oho You Girl						
Lerson Lawn King's Fawn	Sr2	329	Jun	608	35	8439	496
Lerson Lawn King's Viranne	Jr2	338	May	1081	43	12853	569
*¶Lerson Lawn Regal Paula	Sr2	91	Jun	1345	57	4071	180

§ERF, CORA, MARGUERITE C., ELZY W. & NORMA, CHESNUT RIDGE FARM, BELLEVUE, OHIO. ARHT

+Chesnut Ridge Hazel's Ora	Jr2	200	Jun	599	29	4390	216
+Chesnut Ridge Holden's Rilma	Jr2	305	May	230	14	5611	267
*+Chesnut Ridge Mirth's Hazel	Jr4	161	Jun	993	41	5868	267
*+Chesnut Ridge Mirth's Hostess	Sr3	246	Jun	995	41	8054	362

§EWING, JAMES W., JR., SHADY NOOK GUERNSEY FARM, TUCSON, ARIZ.

								ARHT
*+Cooper's Majesty Madge	6	101	Jun	1548	57	5234	200	
s. Meadow Lodge King's Majesty	d. Cooper's Red River Valley							
*+Ranchito Bernice	Jr4	29	Jun	537	29			
s. McDonald Farms Joseph	d. Ranchito Royal Beatrice							
*+Ranchito Lady Joan	Jr4	69	Jun	1031	38	2360	87	
s. McDonald Farms Joseph	d. Payasugo's Golden Lady							
*+Ranchito Miss Joe	Jr4	25	Jun	881	35			
s. McDonald Farms Joseph	d. Ranchito Junior Miss							
+Shady Nook's Earl's Dell	Jr2	195	Jun	448	23	3327	156	
+Shady Nook's Earl's Ramona	Sr2	288	Jun	631	35	6840	341	
+Shady Nook's Julian's Bonnie	Jr2	77	Jun	1028	45	2649	109	
+Shady Nook's Mildred	Jr2	24	Jun	681	27			
s. Happyholme Regal Bandmaster	d. U. of A. Granger's Milliana							
+Shady Nook's Warrior's Melba	Jr3	72	Jun	983	35	2392	86	
*+Shady Nook's Winnie	Sr3	86	Jun	1267	55	3995	160	
*+Shamrock Farms Joyce	5	237	Jun	1083	51	10154	489	
*Valley Oaks Select Rowena	Jr3	365	Jun	108	5	9237	454	
*+Van de Kamp King's Radienee	Jr3	174	Jun	1038	45	7565	349	
+Van de Kamp Val's Beatrice	5	52	May	1054	43	1747	66	
s. Van de Kamp Lita's Valor	d. Santa Ynez Valor's Barbara							

§EWING, JAMES W., JR. & MARIE M., SHADY NOOK GUERNSEY FARM, TUCSON, ARIZ. ARHT

+Happyholme Crown Cleopatra	Sr3	289	Jun	822	35	9126	397
*+Happyholme Crown Phillipa	Sr4	100	Jun	1290	59	4554	237
Happyholme Regal Bertha	Jr2	365	Jun	43	2	10628	479
+Happyholme Heritor's Lucybond	Jr2	71	Jun	1027	40	2474	97
+North's L. S. Luella	Jr2	193	Jun	701	32	4778	225
+North's L. S. Melody	Jr2	161	Jun	627	33	4135	192
+North's Lucky Clarinet	Jr2	189	Jun	746	42	4983	270
+North's Lucky Jingle	Jr2	193	Jun	643	31	4969	235
+North's Lucky Vendeuse	Jr2	174	Jun	855	41	5318	245
*+Polytechnic Jepson Rosalie	Sr3	113	Jun	1068	51	4532	219
*Rancho Nicasio Valor's Annette	9	115	Jun	1310	64	6090	272
*Rancho Nicasio Valor's Betty	9	133	Jun	1336	63	6197	262
+Van de Kamp's Pinta	Jr3	270	Jun	992	45	8480	387
*+Virginia of King and Queen	11	25	Jun	1017	46		
s. Eagle Nest Gay Lad	d. Jean of King and Queen						

§EWING, WILLIAM M., SHADY NOOK GUERNSEY FARM, TUCSON, ARIZ.

								ARHT
*+Oven Olene's Patience	Jr3	93	Jun	1039	37	3613	134	
*+Ranchito Babette	Jr4	56	Jun	1098	43	1987	79	
s. McDonald Farms Joseph	d. Ranchito Princess Bebe							

FLEMING, M. C., WANDAMERE FARMS, TROUTDALE, OREGON.

Arleta of Mr. Adams	Jr2	321	Jun	560	28	7631	324
*¶Cliff Dell's Bonny Bess	Sr2	129	Jun	1514	69	7767	336
*¶Fairlawn Actor's Helena	Jr2	243	Jun	1454	64	11144	477
*Ivy Oak Babette's Beatrice	Sr4	365	May	432	24	12645	687

*Ivy Oak Belle's Jingle	10	200	Jun	1807	100	13728	717
Ivy Oak Delta's Dinah	5	230	Jun	1065	60	9575	539
Ivy Oak Douglas' Darling	Jr2	240	Jun	773	42	7196	376
*Ivy Oak Peggy's Petal	5	172	May	1528	83	8769	426
Ivy Oak Rosebud's Wanda	Jr2	359	Jun	621	32	9747	494
Ivy Oak Royal Ila	Sr2	330	Jun	1043	56	13104	576
Petrissa of Chicona	Sr2	365	May	277	18	9991	599
Sunbeam Royal Eloise	Jr3	305	Jun	787	36	10894	476
*Valley Gem Nectarine	6	91	Jun	1681	84	5223	258
s. Valley Gem Henderson	d. Valley Gem Pippin						
Valley View Highlass	Jr4	362	Jun	1141	57	18698	842
*Wandamere Ada	5	114	Jun	1807	78	7230	314
*Wandamere Anson's Bona	Jr4	279	Jun	1028	45	14563	673
Wandamere Anson's Mayola	Jr3	328	Jun	670	43	9263	531
Wandamere Anson's Pet	Jr4	105	Jun	1632	80	6026	260
*Wandamere Anson's Veronica	5	116	Jun	1377	70	5488	272
s. Wandamere Anson	d. Wandamere C. Veronica						
Wandamere Coleen	Sr2	331	Jun	477	34	7848	487
*Wandamere Dolly	Sr3	127	Jun	768	39	5087	235
Wandamere Doug's Linney	Jr2	243	Jun	692	39	7156	379
Wandamere Doug's Peggy	Jr2	221	Jun	1115	56	8799	434
*Wandamere Limeta C	6	215	Jun	1802	74	13596	538
**Wandamere Pride's Dairymaid	Sr4	244	Jun	1483	72	13568	622
Wandamere Royal Princess May	Jr4	276	Jun	851	50	10960	568

§OWLER, O. T., GRAND VIEW GUERNSEY FARM, PFAFFTOWN, N. C.

Arden Noble Rose	Sr2	354	May	548	28	8561	444
*Belmont View Laddie's Phebie	6	108	Jun	1071	57	4366	229
**Cesor Ellton's Elta	6	151	Jun	1045	51	6038	293
**Clear Spring's Majesty's Delora	Jr3	122	Jun	1177	63	5736	283
Coldspring's Beauty's Daisy	Sr2	365	Jun	316	14	15395	725
Coldspring's B. R. Notlawn	Jr2	204	Jun	971	41	7691	344
**Coldspring's Noble's Flossie	Jr3	284	May	731	34	8300	393
*Gardenville King's Cheryl	5	182	Jun	961	49	6914	309
*Grand View Frances Judy	6	195	Jun	1118	48	8461	432
*Grand View Majesty's Rexqueen	Sr3	222	Jun	565	32	6037	333
**Grand View Maxim Queen	5	237	Jun	747	35	8053	415
*Grand View Maxim's Fashion	Sr2	110	Jun	1111	50	4304	199
**Grand View Noble Pearl	5	98	Jun	818	44	3077	161
*Grand View Predictor's Lady	Jr3	221	Jun	856	45	8061	449
*Grand View Predictor's Lucy	Sr2	297	Jun	467	27	6990	380
**Grand View Predictor's Star	Jr3	116	Jun	986	51	4363	213
**Grapelawn Consort	6	67	Jun	1493	61	3465	139
s. Bournedale Double Chief	d. Grapelawn Venice						
**Hanover Hill J. Leader	Jr4	151	Jun	1078	55	6634	318
**Hollisnoll Maxim Hector	Jr4	84	Jun	1356	62	4156	186
s. Quail Roost Rose Maxim	d. Camp's Watershed's Princess						
*Kerr's Foremost NoMax Lass	Sr2	295	Jun	636	29	7793	363
**Maple Lane Frolic's Lula	5	122	Jun	993	49	5297	285
**Noble Majesty Rose	Sr3	255	Jun	739	45	7994	470
*Skuggek Comet Celeste	Sr3	248	Jun	673	39	7708	461
Skuggek Noble Carlotta	Jr2	262	Jun	784	38	8637	443

§GEHRES, OTTO, WRENDALE FARM, WREN, OHIO. ARHT

*Wrendale Dairymaid	9	228	Jun	1457	66	11755	568

§GEHRES, OTTO & SONS, WRENDALE FARM, WREN, OHIO. ARHT

+Portia's Pansy	Jr2	238	Jun	528	20	5176	215
*+Val-lea Triumph Sparky	Sr4	242	Jun	1045	51	10768	537
+Wrendale Blossom	Jr2	234	Jun	544	22	4927	215
+Wrendale C. Lill	Jr2	69	Jun	1086	49	2538	115
s. Franchester Consultant	d. Wrendale Lill						
Wrendale Hopelet	Jr2	365	May	579	31	6289	424
*+Wrendale Hopette	5	142	Jun	1078	45	5990	302
+Wrendale Posie	Jr2	144	Jun	863	42	4766	223
*+Wrendale Starlet	Sr4	193	Jun	1009	51	7247	320

§GIBBONEY, ALLEN L., BRAE BONNIE GUERNSEY FARM, BRADFORD, OHIO. ARHT

*+Aloucette of Brae Bonnie 2d	Jr3	305	Apr	183	6	6833	346
*+Aloucette of Brae Bonnie 2d	Jr4	22	Jun	765	32		
s. Curving Hill Royal Pretor	d. Aloucette of Brae Bonnie						
Brae Bonnie Belle	Jr2	55	Jun	811	33	1482	61
s. Gayoso Phil's Hollistar	d. Belle of Brae Bonnie						
+Brae Bonnie BVon	Jr2	193	Jun	688	33	4623	210
+Brae Bonnie Lila	Jr2	144	Jun	635	29	3572	165
s. Gayoso Phil's Hollistar	d. Loi of Brae Bonnie						
+Brae Bonnie Maude	Sr2	107	Jun	920	38	3549	143
+Brae Bonnie Penny	Jr2	187	Jun	818	28	4487	205
*Faith of Brae Bonnie	Jr3	285	Jun	849	35	10134	501
+Kolen of Brae Bonnie	Sr2	232	Jun	723	30	6103	255
*+Molly of Brae Bonnie 2d	#Sr4	274	May	39	2	6121	345
*+Pretor's Lass of Brae Bonnie	5	199	Jun	765	34	7026	317
*+Pretor's Maid of Brae Bonnie	Sr4	220	Jun	794	30	7974	384
s. Curving Hill Royal Pretor	d. Vagabond's Lass of Brae Bonnie						
+Royal Lass of Brae Bonnie	Jr2	276	Jun	718	38	7682	346
*+Royal Lotus of Brae Bonnie	Sr3	179	Jun	662	28	6183	281
+Royal May of Brae Bonnie	Jr3	101	Jun	838	37	3006	128
*+Royal Nita of Brae Bonnie	Sr4	40	Jun	1491	71	1948	93
s. Curving Hill Royal Pretor	d. Monita of Brae Bonnie						
*+Royal Rita of Brae Bonnie	Sr2	305	Jun	169	9	6517	333
+Royal Tess of Brae Bonnie	Sr2	257	Jun	446	22	6224	283

§GIESSLER, F. J., MRS., NATURAL GROVE FARM, CONVOY, OHIO. ARHT

+Natural Grove's Tiny	16	239	Jun	573	22	6753	274

§GIESSLER, FREDERICK W., NATURAL GROVE FARM, CONVOY, OHIO. ARHT

+Natural Grove's Bell A.	Sr3	66	Jun	1269	48	2962	114
s. Pine Manor Trojan	d. Natural Grove's Annabel						

§GIESSLER, RANDALL W., NATURAL GROVE FARM, CONVOY, OHIO. ARHT

+Natural Grove's Spry's Dell	Jr4	17	Jun	570	29		
s. Sun-Blest Farms Parson	d. Natural Grove's Vivian's Spry						

§GIESSLER, T. A. & SONS, NATURAL GROVE FARM, CONVOY, OHIO. ARHT

+Levelland Farm's Elsie	Jr2	297	Jun	406	21	6635	314

§GIESSLER, THOMAS N., NATURAL GROVE FARM, CONVOY, OHIO. ARHT

+Natural Grove's Blest	Jr3	173	Jun	897	37	6433	255

§GRABOWSKE, LOUIS & LEO, AACHEN FARM, MERRILL, MICH.

+Aachen Farm Annabelle	Jr4	249	May	481	22	5340	217
+Aachen Farm Pauline	5	181	May	703	38	4625	258
+Aachen Farm Queen of The North	Sr3	181	May	697	30	4861	213
+Aachen Farm Rose	Sr4	271	May	513	36	5506	257

GRAVES, CHARLES I., MOUNTAIN VALLEY GUERNSEYS, CLARKSVILLE, ARK. ARHT

*Glencliff A. Wonder	5	178	Jun	748	30	6247	266
*+Lulu Hope	Sr2	47	Jun	1060	44	1767	73
s. Actor of Meramecview	d. Ozark Spring Lulu						
+Mountain Valley Gentle Faith	Jr3	91	Jun	870	35	2817	112
s. Sunnymede Warrio's Gentleman	d. Casalago King's Priscilla						
*St. Albans Acta Val A Lillian	5	135	Jun	971	39	5346	252
*Wagemann's Connie	8	204	Jun	947	39	8891	356

§GROTENHUIS, W. J., SUBURBAN DAIRY FARM, JEFFERSON, IOWA. ARHT

+Althea of Clear View	Sr2	285	Jun	484	29	5998	319
+Ellen's Rita of Nemaha	Jr2	305	Apr	367	20	6863	338
*+Suburban Butterfat Mermaid	6	100	Jun	1111	49	4044	199

§GUINTHER, WARREN, NEVADA, OHIO. ARHT

*+Lone Pine Adaline	9	160	Jun	918	39	5206	228
*+Lone Pine D Ada	Jr4	304	Jun	311	17	5864	292
*Wernida Adonna	Jr4	234	Jun	1344	55	11788	495
+Wernida Corking Admira	5	285	Jun	1033	47	9523	507
*+Wernida Laddie's Monica	Sr3	26	Jun	1258	52		
s. Lone Pine Noble Laddie	d. Wernida Corking Admira						
+Wernida Laddie's Patricia	Jr2	305	Jun	786	38	10013	451
+Wernida Laddie's Primrose	Jr3	229	Jun	1200	53	9540	420
+Wernida Laddie's Priscilla	Jr2	269	Jun	981	47	9148	441
+Wernida Squire's Annabelle	Jr3	300	Jun	603	33	6979	361

§HAMILTON, KAY, HAMILTON GUERNSEY FARM, RIVERTON, UTAH.

*+Erma of Union	7	244	Jun	1058	48	10867	538

§HARDING, JOHN M., HILLCROFT FARM, IVYLAND, PA. ARHT

+Hillcroft Bess	Jr3	305	Apr	730	33	7647	348
+Hillcroft Marjorie	Jr3	305	May	279	16	5918	337
*+Hillcroft Sunflower	Jr3	79	Jun	1126	40	3161	119
s. Gardenville Supreme's Valiant	d. Greenfield Amy						
+Hillcroft Susan	Sr2	305	Apr	160	8	6892	331
+Hillcroft's Valiant Clare	Jr2	305	Jun	38	2	6244	303
+Hillcroft's Valiant Eileen	Sr2	243	Jun	744	33	6241	289
+Hillcroft's Valiant Jeannie	Jr2	183	Jun	658	31	4479	205
+Hillcroft's Valiant Myra	Sr2	151	Jun	653	30	3660	170

§HARVILLE, THOMAS, MRS. & ARTHUR, AVALON GUERNSEY FARMS, MILFORD, OHIO. ARHT

+Avalon Brilliant Faithful	Jr2	210	Jun	873	39	6179	283
+Avalon Brilliant Fern	Jr2	50	Jun	958	36	1595	60
s. Langwater Brilliant	d. Rose King's Frances of Avalon						
+Avalon Brilliant Flirt	Jr2	216	Jun	640	27	5074	225
+Avalon Brilliant Florabelle	Jr2	238	Jun	932	38	8050	354
+Avalon Brilliant Flute	Jr2	216	Jun	890	46	7289	344
+Avalon Brilliant Ila	Jr2	305	Jun	414	24	7329	380
+Avalon Brilliant Rosetta	Jr2	208	May	1043	44	6532	298
+Avalon Ira's Jean	Jr2	40	Jun	866	28	1158	40
s. Avalon Brilliant Ira	d. Avalon Brilliant Jennie						
+Avalon K. Martha	Sr2	257	Jun	543	27	6437	296
+Avalon K. Rosamond	Sr2	194	Jun	918	35	6910	270
+Avalon Rose King's Inez	Jr2	71	Jun	884	38	2253	93
s. Antietam Rose King	d. Brilliant Iris of Avalon						
+Avalon Rose King's Maiden	Jr2	156	Jun	620	27	3463	165
+Avalon Rose King's Margaret	Jr2	153	Jun	668	29	3507	150
+Avalon Rose King's Virginia	Sr2	216	Jun	607	30	5358	253

HASKELL, H. G., JR., HILL GIRT FARM, CHADDS FORD, PA.

*Hill Girt Count's Violet	Jr4	197	Jun	1143	69	9160	516
Hill Girt Emory's Bell	Sr2	352	Jun	777	50	10369	602
*Hill Girt Emory's Dorinda	Sr3	182	Jun	819	42	6515	349
*Hill Girt Emory's Echo	Sr3	213	Jun	930	53	8974	485
*Hill Girt Emory's Glee	Sr3	194	Jun	945	54	7438	383
Hill Girt Emory's Happy	Jr3	221	Jun	866	49	7886	428
Hill Girt Emory's Holly	Jr2	365	Jun	792	45	12923	712
Hill Girt Emory's Lass	Jr3	135	May	1022	56	5123	262
*Hill Girt Emory's Midge	Sr3	230	Jun	1104	59	9101	515
Hill Girt Emory's Nora	Sr2	293	Jun	869	49	9736	566
*Hill Girt Emory's Pearl	Sr3	240	Jun	865	45	8185	454
*Hill Girt Emory's Viola	Jr4	177	Jun	773	48	7092	399
Hill Girt Legacy's Aileen	Jr2	114	Jun	882	38	3757	162
s. Hill Girt Legacy	d. Hill Girt Aileen						
*Hill Girt Legacy's Bell	Jr4	182	Jun	1114	56	7637	430
Hill Girt Legacy's Pet	Jr2	158	Jun	901	49	5072	275
*Hill Girt Levity Rose	Sr4	181	Jun	886	41	7497	388
*Hill Girt Masterpiece's Nora	5	213	Jun	399	23	6810	393
*Hill Girt M's Betty	Jr3	150	May	911	55	5767	303
Hill Girt M's Topa	Sr3	352	Jun	615	34	10932	574
Hill Girt M's Wynora	#Jr4	346	May	115	7	9553	501
Hill Girt Ruby	Sr2	34	May	1162	48	1366	52
s. Hill Girt Count	d. Hill Girt Ella Patty						
*Hill Girt Ultra Honor	6	238	Jun	1036	51	9961	532
*Lady Pat of Hill Girt	13	274	Jun	718	37	9740	505
Winlochan Empress	Sr2	322	Jun	589	35	8958	484

HAWKINS, J. E., SHADY REST GUERNSEY FARM, MIDLOTHIAN, VA.

*Midlothian Golden Martha	6	365	Jun	325	18	12920	675
*Shady Rest Cameo's Peggy	#Jr4	333	Jun	88	5	9372	537
*Shady Rest Max Peg'e Julie	Jr2	216	Jun	512	27	5588	283
*Shady Rest Pauline's Gertie	Sr4	365	May	505	27	11509	558
Shady Rest Pharoah's Betty	Sr2	33	Jun	989	38	1070	41
s. Midview Charmer's Pharoah	d. Martin's Princess Pauline						
*Shady Rest Pharoah's Faithful	Sr2	229	Jun	797	35	6883	325
Shady Rest Pharoah's Pride	Jr2	365	Jun	51	2	10139	503
*Shady Rest Pharoah's Willette	Jr3	50	Jun	1509	79	2467	129
s. Midview Charmer's Pharoah	d. Patricia of Midlothian						
Shady Rest Royal Dan's Gladys	Jr2	254	Jun	615	25	7207	301

HAYES, KENT B., MEADOW LODGE FARM, OKLAHOMA CITY, OKLA. ARHT

Caumsett Indian Elsie	Sr3	365	Jun	166	8	11440	535
Cooper's Insolvent	Jr3	131	Jun	950	49	4889	248
*Curtiss Candy Apple Blossom	Sr3	221	Jun	1088	49	9003	394
Kitchener Feerless Mayday	Jr2	326	Jun	903	37	9866	431
Krum's Contender's Queen	Jr3	365	May	248	18	10433	617
Lookout Valley Levity Victress	Jr2	304	Jun	909	42	9394	467
Meadow Lodge Arona	Sr2	345	Jun	492	27	7482	407
*Meadow Lodge Climax's Patricia	5	252	Jun	1012	50	9093	476
Meadow Lodge Deerfil	Sr2	266	Jun	690	33	6328	298
Meadow Lodge Gay Beauty Lass	Sr2	174	Jun	763	37	5229	252
Meadow Lodge Gay C. Lady	Sr3	161	Jun	745	33	4856	208
Meadow Lodge Gay Doris	Jr3	365	Jun	17		9311	507
*Meadow Lodge Gay Lynette	Sr3	303	Jun	954	47	6850	332
Meadow Lodge Gay Sweetheart	Jr3	365	Jun	230	13	10009	512
Meadow Lodge Kady	Jr2	365	May	646	37	10328	551
Meadow Lodge Kalmana	Jr2	350	Jun	705	33	9441	446
Meadow Lodge Kanette	Sr2	101	Jun	983	41	3408	142
*Meadow Lodge Karie	Sr3	33	Jun	1399	56	1524	61
s. Meadow Lodge Rex's Kingmaker	d. Meadow Lodge Queen Marie						
Meadow Lodge Keneva	Jr2	365	May	446	25	10809	546

Meadow Lodge Kinders	Sr2	140	Jun	777	32	3563	146
Meadow Lodge King's Dairymaid	Sr3	39	Jun	1308	53	1653	67
s. Meadow Lodge King of The Meads	d. Meadow Lodge Dairymaid						
*Meadow Lodge King's Dora	Sr3	365	Jun	284	14	11262	531
Meadow Lodge King's Kevity	Jr2	80	Jun	984	41	2659	105
s. Meadow Lodge King of The Meads	d. Meadow Lodge Kevity						
Meadow Lodge King's Krixie	Jr3	115	Jun	686	38	2734	139
*Meadow Lodge Krixie	7	303	Jun	1006	45	12371	577
Meadow Lodge Kruheart	Jr2	171	Jun	1001	51	6231	297
Meadow Lodge Lucky Betty	Jr2	64	Jun	862	40	1937	91
s. Meadow Lodge Lucky Knight	d. Meadow Lodge Queen R. Betty						
Meadow Lodge Lucky Deanna	Jr2	263	Jun	629	33	5925	293
Meadow Lodge Lucky Play Girl	Jr2	178	Jun	962	46	6086	312
*Meadow Lodge Lynette	5	186	Jun	1343	64	8667	405
Meadow Lodge Mo-Arsusan	Jr2	112	Jun	1112	48	4186	178
Meadow Lodge Mo-Martha	Sr2	132	Jun	886	42	3893	192
*Meadow Lodge Rex's Marie	7	226	Jun	826	37	9153	408
*Meadow Lodge Toney	6	161	Jun	1169	55	7553	357
*Meadow Lodge Tricia	Sr3	365	Jun	59	3	10153	546
*Meadow Lodge Truheart	5	115	Jun	1743	78	7092	297
*Meadow Lodge Truty	5	108	Jun	1117	53	4601	215
Meadow Lodge Wonalma	Jr2	72	Jun	1033	34	2525	90
s. Meadow Lodge King's Wonder	d. Meadow Lodge Kalma						
*St. Albans Archer's V. Maze L.	Sr4	86	Jun	1437	62	4207	172
s. Meadow Lodge King's Archer	d. St. Albans Valiant Mazell						

HILL, GEORGE WATTS, QUAIL ROOST FARMS, ROUGEMONT, N. C. ARHT

Brookdale's May Rosa	Jr2	241	Jun	502	30	5011	291
*Cedarcroft Lovely	7	143	Jun	1148	56	6731	383
Clear Springs' Majesty's Betty	Sr3	267	Jun	714	35	7187	364
Clear Springs' Royal Erline	Sr2	150	Jun	578	29	3425	173
*Persis of Chicona	Jr4	221	Jan	1044	55	8328	442
Quail Roost Golden Anna	Sr2	196	Jan	757	39	5927	303
Quail Roost Golden Della	Jr2	104	Jun	1020	46	3781	176
Quail Roost Golden Frosd	Jr2	272	Jun	456	32	5423	324
Quail Roost Golden Tennie	Jr3	95	Jun	940	50	3061	157
Quail Roost Golden Jewel	Jr2	365	Jun	530	33	9861	551
Quail Roost Golden Kate	Jr2	331	Jun	611	37	8390	459
Quail Roost Golden Lassie	Jr2	262	Jun	675	37	7126	383
Quail Roost Golden Mab	Jr2	323	Jun	653	38	7883	467
Quail Roost Golden Marian	Jr2	67	Jun	972	48	2194	109
s. Fairlawn Maxim's Imprint	d. Marie of New Place						
Quail Roost Golden Memory	Jr2	72	Jun	701	31	1617	73
s. Fairlawn Maxim's Imprint	d. Quail Roost NoMax May						
Quail Roost Golden Nebula	Jr2	72	Jun	800	44	1873	100
s. Fairlawn Maxim's Imprint	d. Nebula of Chicona						
Quail Roost Golden Patricia	Jr2	115	Jun	893	43	3671	169
Quail Roost Golden Roselle	Jr2	66	Jun	883	41	2046	93
s. Fairlawn Maxim's Imprint	d. Quail Roost Bright Rose						
Quail Roost Golden Vivian	Jr2	170	Jun	641	36	4322	231
Quail Roost Herald Marie	Jr2	69	Jun	1001	45	2361	107
s. Quail Roost Noble Herald	d. Quail Roost Ray Marie						
Quail Roost Lady Alma	Jr2	129	Jun	789	37	3879	187
Quail Roost Lady Eva	Jr2	110	Jun	1022	47	3794	174
Quail Roost Lady Helen	Jr2	306	Jun	665	36	9465	481
Quail Roost Lady Helma	Jr2	63	Jun	918	46	2010	101
s. Quail Roost Master Max	d. Wakefield Majesty's Helena						
Quail Roost Lady Pauline	Jr2	237	Jun	740	37	7322	379
Quail Roost Lady Sapphire	Jr2	351	Jun	676	36	9672	522
*Quail Roost Lady Vanity	Sr3	204	Jun	635	33	6179	306
Quail Roost Lady Velvet	Jr2	73	Jun	1030	45	2365	108
s. Quail Roost Master Max	d. Wakefield Valor's Victoria						
*Quail Roost Lucky Hilda	8	365	Apr	159	8	14779	793
Quail Roost Mark Ben	Jr2	116	Jun	1052	53	4330	215
Quail Roost Mark Emma	Jr2	150	Jun	668	37	3901	208
Quail Roost Mark Eve	Jr2	129	Jun	826	41	3825	188
Quail Roost Mark Miss	Jr2	322	Jun	741	42	8613	495
*Quail Roost Noble Ann	Sr3	300	Jun	1134	47	8821	397
Quail Roost Noble Farewell	Jr2	365	May	255	14	10586	526
Quail Roost Noble Janice	♦Jr3	363	Jun	764	38	11061	580
Quail Roost NoMax Floral	Sr2	297	Jun	498	30	7914	409
Quail Roost NoMax Gloss	Jr2	322	Jun	491	28	9017	461
Quail Roost NoMax Judy	Sr2	335	Jun	595	29	7645	385
Quail Roost NoMax Mable	Sr2	117	Jun	759	39	3796	180
*Quail Roost NoMax Rosary	5	365	May	73	4	11755	633
Quail Roost NoMax Tilda	Jr2	348	Jun	604	28	8602	399
*Quail Roost NoMax Tillie	Sr3	93	Jun	1192	57	3814	191
Quail Roost Paragon	Sr2	83	Jun	1311	57	3553	146
s. Cedarcroft Master's Pedro	d. Paysona of Chicona						
Quail Roost Penance	Jr2	160	Jun	740	35	4457	213
Quail Roost Proud Jan	Jr2	69	Jun	1006	41	2426	95
s. Chicona Pablo	d. Quail Roost Noble Jan						
Quail Roost Ray Patsy	Jr2	365	May	98	6	9220	506
*Quail Roost Rose Callie	Jr2	305	Jun	136	7	6466	361
Quail Roost Westhope	Sr2	251	Jun	927	42	9326	424
Red Cross Noble Emma	Sr2	302	Jun	718	41	7897	449
*Ruayne Bright Heiress	7	108	Jun	1071	52	3811	223
Ruayne Judas' Duchess	Sr2	365	Jun	600	27	12970	580
*Shoal Falls M. Duke's Betty	5	215	Jun	1052	49	10029	481
*Wakefield Sir Walter's Quality	Sr3	214	Jun	954	49	7777	438

HILL, J. S., HILLANDALE DAIRY FARM, DURHAM, N. C. ARHT

G. G. Majesty's Gail	Jr2	313	Jun	837	41	9742	502
Hamburst Danny Boy's Goldie	Jr2	365	May	287	18	10410	594
*Hillandale Baronet's Duchess	Jr2	209	Jun	831	41	6464	339
*Hillandale Baronet's Rapture	Sr2	47	Jun	1129	53	1749	88
s. Quail Roost NoMax Baronet	d. Hillandale Cavalier's Rilla						
Hillandale Baronet's Ruth	Jr2	346	Jun	723	37	10228	517
*Hillandale Baronet's Supreme	Sr2	181	Jun	1005	53	6572	342
*Hillandale Baronet's Tranquil	Jr2	174	Jun	881	42	5737	280
*Hillandale Cavalier's Ada	Jr2	248	Jun	917	47	8541	451
*Hillandale Cavalier's Belinda	Jr2	181	Jun	930	47	5892	295
*Hillandale Cavalier's Bellona	5	122	Jun	1133	52	5211	266
Hillandale Cavalier's Laura	Jr2	332	Jun	850	49	10319	566
*Hillandale Cavalier's Minuet	Jr2	187	Jun	806	48	5339	320
Hillandale Cavalier's Promise	Jr2	297	Jun	531	31	6953	392
*Hillandale Dame's Melba	6	365	May	14		9569	553
*Hillandale Noble's Joyce	Jr2	228	Jun	694	33	6316	305
*Hillandale Roger's Vanity	Jr2	194	Jun	887	46	6338	330
*Hillandale Spot's Alpha	Jr2	124	Jun	891	45	3542	192
Riegeldale Conqueror's Rebn	Jr3	365	Apr	463	28	10771	591

HOFFNER, M. L., BIG OAK FARM, MOUNT ULLA, N. C.

Alden's Itchen	5	151	Jun	1367	59	8575	386
s. Mobjack Alden	d. Keel's Itchen Daisy						

§HOLDEN, M. U. & GALL, C. W., COLLINWOOD FARM, COLUMBIA CITY, IND. ARHT

*+Collinwood Gabriel's Jean	Jr4	61	Jun	1381	75	2995	164
s. Brooklandwood Dude	d. Kenfleur's Jean Q						
*+Collinwood Gabriel's Mary Jane	Jr3	177	Jun	849	49	6397	343
*+Collinwood Gabriel's Squaw	5	184	Jun	1068	50	7408	339
*Collinwood Giltedge Dandie	Sr3	103	Jun	1383	60	4993	213
*+Collinwood Hoosier Nerissa	6	284	May	669	35	9550	449
*+Collinwood Luxor's Ruth	5	161	Jun	750	34	5540	240
+Collinwood Marvel Betty	Jr2	305	Jun	174	7	8161	386
+Collinwood Marvel Crystal	Jr2	285	Jun	307	19	5312	299
Collinwood Marvel Lois	Jr2	205	Jun	706	39	5313	284
Collinwood Marvel Lula	Jr2	227	Jun	313	30	4879	263
Collinwood Marvel's Mayland	Jr2	143	Jun	863	38	4063	173
+Collinwood Star Melody	Jr2	255	Jun	842	43	8117	360
*+Long View Golden June 4th	9	238	Jun	773	41	7473	343
*Spotie's Flapper	6	110	Jun	1354	55	5078	216
*+Starr Farm Lucky Zella	6	153	Jun	926	53	7167	354
Wade-Fields Lucky Lucia	Jr3	109	Jun	984	44	4075	175

JACKSON, RUTH, UPAWAY FARMS, ASHVILLE, N. Y.

¶Bauer's Becca	Jr4	57	Jun	1521	73	2878	140
s. Flying Horse Master Patrician	d. Begonia of Maple Brook Farm						
*Idylbrook Keystone's Molly	7	169	Jun	1007	47	7244	338
*Idylbrook Mistress Squaw	7	304	Jun	1330	72	15664	865
*†Master Major's Delorse	9	126	Jun	1306	69	5882	292
*Sleepy Hollow Patricia Ann	Sr3	80	Jun	1199	59	3288	159
s. Flying Horse Master Patrician	d. Gold Digger's Buttercup Fern						
**Upaway Patricia Delia	Jr4	40	Jun	1432	69	1907	93
s. Flying Horse Master Patrician	d. Master Major's Delorse						
*Upaway Patricia Glamor	Sr3	333	Jun	1302	68	15585	784
**Upaway Patricia Judy	Sr3	305	Jun	376	21	13520	642
**Upaway Patricia Leila	Jr4	195	Jun	1008	45	7610	333
Upaway Patricia Marynel	Sr2	365	Jun	433	25	9801	547
*Upaway Patricia Myrrh	Jr3	365	May	438	28	12435	678
Upaway Patricia Myrta	Jr2	327	Jun	1025	53	13575	707
Upaway Patricia Sequoia	Jr2	329	Jun	639	42	8741	496
**Upaway Royal Juno	5	261	Jun	1055	55	11277	569

JOHANNA FARMS, INCORPORATED, MEADOWLANE FARM, FLEMINGTON, N. J.

*Fredrica of Meadowlane	10	176	May	1767	60	10822	472
Haro's Daphne	Sr3	96	May	1141	60	4637	215
Meadowlane Dolores Ann	Jr2	235	May	1128	60	8657	433
*Meadowlane Ilene	Jr4	235	May	1097	56	10048	500
*Meadowlane Ivy	9	110	May	1858	81	6797	295
*Meadowlane Mae Blossom	5	206	May	1473	67	10982	473
Meadowlane Martha Jane	Sr2	145	May	1354	69	6644	332
*Meadowlane Mira	5	30	May	1465	60		
s. Glenburnie of Rose Lane	d. Meadowlane Maizy						
*Meadowlane Princess	Sr4	121	May	1424	67	6076	301

§JOHNSON, ARNIE, GRANGER, WASH. ARHT

*Leonidas' Dilene	6	210	May	718	45	5591	328
*+Rozacres Dell	Jr4	305	May	549	28	7360	395
+Rozacres Desire	Jr2	267	May	776	41	6722	353

§JOHNSON, BRUCE A., GRANGER, WASH. ARHT

*+Neaster of Chicona	7	305	Mar	8		10361	466
*+Novelty of Chicona	10	261	May	814	36	9378	453
+Rosacres Neaster's Queen	Jr2	305	Feb	18	1	8316	406
*+Rozacres New Year	Sr3	268	May	675	37	7216	379

KATZ, S. L., FAIRLAWN FARMS, PORT CHESTER, N. Y. ARHT

Fairlawn Actor's Bonny	Jr2	365	Jun	646	33	14126	683
Fairlawn Actor's Daffodil	Sr2	229	Jun	928	47	8377	392
Fairlawn Actor's Dairyqueen	Jr2	315	Jun	991	48	10666	546
Fairlawn Actor's Lustre	Jr2	365	Jun	1175	43		
s. Fairlawn Peerless Actor	d. Riegeldale King's Ladyship						
Fairlawn Actor's Melba	Jr2	257	Jun	593	30	7391	361
Fairlawn Actor's Phyllis	Jr2	263	Jun	1046	46	10476	474
Fairlawn Actor's Prima Donna	Jr2	103	Jun	926	38	3472	137
Fairlawn Hornet's Gloria	Jr2	109	Jun	960	35	3534	131
Fairlawn Hornet's Glorious	Jr2	215	Jun	886	36	4329	181
Fairlawn Hornet's Karena	Jr2	279	Jun	988	43	10370	459
Fairlawn Hornet's Memoir	Jr2	187	Jun	970	48	6388	300
Fairlawn Hornet's Snowflake	Jr2	122	Jun	1381	56	5601	235
Fairlawn K. Ballerina	Jr2	287	Jun	864	43	9172	463
Fairlawn Peer's Calender	Jr2	271	Jun	814	40	8416	412
Fairlawn Peer's Holly	Jr2	290	Jun	965	46	10358	491
Fairlawn Peer's Lily	Jr2	273	Jun	746	39	7674	403
Fairlawn Peer's Moonlight	Sr2	286	Jun	809	37	7433	411
Fairlawn Peer's Silver Queen	Sr2	47	Jun	1299	59	2135	98
s. Fairlawn Actorine's Peerless	d. Fairlawn Actor's Ermine						
*Leeside Atlantic Princess	Sr4	35	Jun	1470	70	1698	82
s. Leeside Ensign	d. Leeside County Princess						
*Nyala's Hornet Golden Gem	5	352	Jun	910	39	9907	449
Sterlingold Memento	Jr2	330	Jun	874	46	11417	599

§KIEF, JOHN H., KIEF'S FARM, SALSBURY COVE, MAINE. ARHT

+Maple Creek Lottie Belle	Jr3	305	Feb	292	16	6735	318
+Maple Creek Palot's Flora Dora	♦Jr3	276	Jan	291	14	7413	317
*+Maple Creek Palot's Flora Dora	Jr4	55	Jun	1464	56	2662	102
s. Argilla Palot of Avalo	d. Rougilla Flora Dora						

§KIEF, JOHN H., JR., KIEF'S FARM, SALSBURY COVE, MAINE. ARHT

+Lily of Kief's Farm	Sr2	59	Jun	1100	61	2218	111
s. Lynbrook Fern's Lad	d. Phyllis' Mermaid of Brookdale						

§KIEF, JOHN H. & JEANETTE M., KIEF'S FARM, SALSBURY COVE, MAINE. ARHT

+Rougilla Charming Amelia	7	75	May	1611	68	4014	157
+Rougilla Charming Priscilla	7	42	Jun	1133	48	1576	67
s. Foremost Freeman	d. Rougilla Priscilla						

§KESSINGER, FREDERICK E., SPRINGDALE GUERNSEY FARM, OTTAWA, KANS. ARHT

Springdale Model Blonda Rae	Jr2	149	Jun	813	39	4364	210
Springdale Model Marlene	Jr2	202	Jun	693	38	4984	272

§KESSINGER, HOWARD A., SPRINGDALE GUERNSEY FARM, OTTAWA, KANS. ARHT

Springdale Model Clover Lass	Jr2	287	Jun	494	28	5314	273
Springdale Model Maisie	Jr2	284	Jun	677	33	6873	343
Springdale Model Snowflake	Jr2	160	Jun	591	32	3224	164
Springdale Model Snowfli	Jr2	147	Jun	620	33	3168	160

§KNUTH BROTHERS, SPRINGHILL FARM, HOMER, MICH.

*Dutchman's Flora's Pat	Sr3	250	Jun	899	44	9389	486
*Dutchman's Linda Lee's Lou	Jr3	343	Jun	462	30	7107	358
*Dutchman's Mirth	Jr4	365	Apr	461	27	11107	565
*Dutchman's Rachaeline	5	365	Apr	395	22	12866	659
Dutchman's Stellamaid	Jr2	365	May	308	14	10384	483
Prince's Belle Fashion	5	365	Apr	535	29	13982	735
Springhill's Pansy Girl	Jr2	365	Apr	415	24	9705	514
Wilholm S Joyce	Jr2	380	Jun	726	40	7770	410

§KUNS, H. C. & H. T. & SONS, WACALU FARMS, CASTALIA, OHIO. ARHT

*+Caswell's Inspiration's Winnie	5	190	May	745	39	6292	323
+Wacalu R. Betsy	Jr2	261	May	569	35	5793	321
+Wacalu Valor Bunnie	Sr2	215	May	838	39	6372	274
+Wacalu Valor Dewdrop	Sr2	280	May	624	33	6507	316
+Wacalu Valor Faith	Sr2	117	May	1223	47	4603	201

LAKEWOOD FARM, MALCOLM J. BOYLE, TRUSTEE, MUDELEIN, ILL. ARHT

*Alexander's Fred's Delight	Sr4	116	May	1519	68	6040	249
*¶Bayville Maxprint Angela	Sr3	305	Jun	91	5	6945	444
*+Bombardier's Nancy	5	96	Jun	815	37	3165	145
*Bombardier's Rosebud	5	223	Jun	951	45	7695	364
*+Boulder Bridge Yuletide	Jr3	81	Jun	990	49	2867	128
*+Curtiss Candy Levity Babe	Jr4	305	Jun	177	11	5703	306
*Gibos Acres Pioneer's Patsy	6	154	Jun	1403	65	7082	321
*Hamhurst Danny Boy's Sun Shine	5	104	Jun	1343	68	4448	224
*+Lakewood Honeydew	Sr3	305	May	296	17	7035	378
+Lakewood Jalna	Jr2	226	Jun	691	34	6090	299
+Lakewood Jamboree	Jr2	225	Jun	845	37	6460	263
Lakewood Jennifer	5	75	May	1103	53	2718	130
+Lakewood Jill	Jr2	261	Jun	678	33	6378	329
+Lakewood Jocelyn	Sr2	218	Jun	938	48	7287	349
+Lakewood Jonquil	Sr2	224	Jun	629	33	5560	249
+Lakewood Joyful	Sr2	223	Jun	660	27	5925	248
Lakewood Juanita	Sr2	138	Jun	995	49	4658	218
+Lakewood Juliet	Jr2	272	Jun	537	25	5594	241
Lakewood Kristine	Jr2	81	Jun	825	41	2315	108
+Meadow Lodge Karsusa	Jr3	47	Jun	1096	50	1749	79
s. Meadow Lodge Rex's Kingmaker	d. Meadow Lodge Arsusa						
*Rosebud Farm Louise	Sr2	145	Jun	1006	41	5240	212
*Rosebud Farm Prudence	Jr4	161	Jun	863	40	5309	259
*St. Albans Monarch G V Lilian	Jr2	181	Jun	742	37	5698	265
South Wind Beauty	Sr2	365	Jun	489	27	11063	565
Sun-Blest Farms Dutchess	Sr4	310	Jun	668	28	9252	395

§LAMBERT, PERRY H. & DICKERSON, MAX, SUNRISE FARM, HIAWATHA, KANS. ARHT

*+Nick's Evelina	Jr4	206	Jun	678	32	5375	255
*+Ransom Alma's Arlene	11	83	Jun	1137	44	3420	142
s. Argilla Fisherman	d. Ransom Alta's Alma						
*+Seco G. I. Sara	Jr3	154	Jun	648	25	4629	193
+Sunrise Arlene's K. Ann	Sr2	156	Jun	656	29	3904	189
+Sunrise Dimple's C. L. Duchess	Jr2	264	Jun	418	23	4594	233
+Sunrise Dot's F. Diana	Jr2	290	Jun	561	24	6151	280
*+Sunrise Kitty's F. Katy	Jr3	118	Jun	766	37	3404	177
+Sunrise Leota's K. Lana	Sr2	194	Jun	669	39	4547	233
+Sunrise L. Kieser's C. L. Kathy	Jr2	151	Jun	685	27	3996	175
+Sunrise Onetta's K. Ona	Jr2	305	Jun	20		6587	311
+Sunrise Pansy's F. P. Perky	Jr2	271	Jun	516	21	5440	229
+Sunrise Patsy's C. L. Paula	Jr2	215	Jun	670	27	5157	222

§LAYMON, HARVEY & LYBARGER, GEORGE J., LAY-BELLE, MOUNT VERNON, OHIO. ARHT

+Cadet's Anala	Jr2	286	Jun	259	13	4592	217
+Cadet's Jana	Jr2	302	Jun	415	19	5215	256
+Rex's Iris Mayda	Jr4	211	Jun	488	22	4942	204
+Rex's Jean Bettina	Jr3	242	Jun	423	18	6145	259
+Rex's Nyda	Sr3	262	Jun	545	23	7322	308
+Rex's Panola	Sr3	213	Jun	320	13	4451	188

§LEFFLER, HENRY, MANOR LODGE FARMS, MARION, IND. ARHT

*+Clover Meads Snow Maid	5	23	Jun	1102	53		
s. Meadow Lodge Snow Boy	d. Ramie's Christmas Carol						
*+Fort Petticoat Farm's Empress	Sr4	86	May	1397	49	3843	127
s. Golden Grange Alert	d. Kesswall's King's Helen						
+Golden Grange M. Fairy	Sr4	118	Jun	990	43	4382	176
+Golden Grange M. Marcea	Jr3	194	Jun	543	27	4318	245
*+Golden Grange O. Janice	5	115	Jun	1138	54	4870	201
*+Golden Grange O. Orchid	Sr3	164	Jun	995	44	6236	271
*+Manor Lodge Forward's Miss	Jr3	89	Jun	1155	46	3512	129
s. Manor Lodge Bonnett's Forward	d. Kenfleur's Quad Miss						
*+Manor Lodge Major's Rose	Jr3	65	Jun	1120	47	2434	102
s. Maple Lawn Farm Major	d. Wildwood Run's Mary						
*+Manor Lodge Patroness	5	206	Jun	906	38	7185	337
*+Merm Farm Lucky Lass	5	259	Jun	748	43	7408	443
*Wildwood Run's M. Joy	Sr4	365	May	693	31	11769	535

LIBERMAN, SIDNEY, VALLEY BROOK FARM, COLLEGEVILLE, PA.

*Bear Haven's Mister's Eve	Jr2	291	Jun	450	24	6101	302
+Doral Farm Princess Calender	Jr2	52	Jun	1143	52	3579	151
s. Fairlawn Actor's Majesty	d. Fairlawn H. Idalade						
+Elsabeth of Inlet Valley	Jr2	168	Jun	784	38	4670	215
s. McDonald Farms Duke	d. Bellefaire Fern						
+Fritzlyn Gypsy Roseate	Jr2	245	Jun	662	35	6306	321
+Valleybrook Champion Hazel	Sr2	261	Jun	767	40	6720	333
+Valleybrook Champion Honesty	Jr4	83	Jun	982	44	3083	154
s. Brooknill Romulus Champion	d. Laurel Locks Deressa						
+Valleybrook Champion Queenie	Jr3	261	Jun	814	39	7835	366
+Valleybrook Chic Deressa	Jr2	250	Jun	855	45	7336	362
+Valleybrook Chic Vicky	Jr2	139	Jun	848	41	4209	212
*Valleybrook Clarion Lily	Jr3	287	May	410	20	5223	253
+Valleybrook Coronet Buttergirl	Jr2	261	Jun	561	30	5736	301
+Valleybrook Darius' Pride	Sr2	260	Jun	754	33	7313	323

§LOREE, R. F., AFTON FARM, FLORHAM PARK, N. J. ARHT

+Afton's Dolly Heritor Vi	Jr2	186	Jun	354	20	3258	167
*+Afton's Golden Ritzie Rose	6	61	Jun	1448	66	3136	143
s. Bournedale Golden Steadfast	d. Afton's Ritzie Rose						
+Afton's Golden Romulus Dorotea	Jr2	60	Jun	774	35	1634	77
s. Bournedale Golden Steadfast	d. Afton's Romulus' Dorotea						
+Afton's Golden Sweet Belle	Jr2	213	Jun	540	30	4777	257
+Afton's Ragea Steadfast	Sr2	195	Jun	510	26	4601	217
+Afton's Romulus' Golden Rebecca	Jr2	304	Jun	376	19	5016	244
+Afton's Valkyr Steadfast	#Sr2	299	Apr	233	14	6382	316
+Afton's Varina	Sr2	213	Jun	490	25	4812	234
+Afton's Viceroy's Pride	Jr2	229	Jun	568	27	5180	244
+Afton's Vi Rita	Sr2	290	Jun	407	20	5680	274

LOYD, FRANK STONE, LAUREL CLIFF FARM, MONROE, VA. ARHT

**Briar's Primrose	13	108	May	1260	59	4452	202
**Ding of Laurel Cliff	8	276	May	1039	51	11177	553
**Irma of Laurel Cliff	7	224	May	1214	59	9589	473
**Laurel Cliff Agatha	5	163	May	1172	57	7724	364
**Laurel Cliff Bess K.	5	296	May	924	47	11072	530
**Laurel Cliff Bill's Nina	6	138	May	1657	68	7070	331
**Laurel Cliff Blanche	6	116	May	1501	66	5891	279
*Laurel Cliff Carolyn	Jr2	305	Apr	545	31	9002	470
**Laurel Cliff Cynthia	6	202	May	1065	49	9129	427
*Laurel Cliff Cythiette	Sr2	182	May	921	49	5731	270
*Laurel Cliff Emily	Sr2	39	May	1171	47	1436	58
s. Nate Sequel of Laurel Cliff	d. Ella of Laurel Cliff						
**Laurel Cliff Empress	Sr3	45	May	1282	57	1806	81
d. Ella of Laurel Cliff							
**Laurel Cliff Frieda	Jr3	276	May	765	39	8998	430
**Laurel Cliff Irma K	Jr3	261	May	1060	50	9046	423
**Laurel Cliff Josanne	5	51	May	1799	65	2815	113
s. Nate Sequel of Laurel Cliff	d. Jeanne of Laurel Cliff						
¶Laurel Cliff Junoette	Sr2	126	May	812	29	3624	161
*Laurel Cliff Katherine	Sr3	15	May	691	29		
s. Nate Sequel of Laurel Cliff	d. Kate of Laurel Cliff						
*Laurel Cliff Leila	6	359	May	1124	53	16229	711
*Laurel Cliff Lettie	Jr2	15	May	415	17		
s. Nate Sequel of Laurel Cliff	d. Elkhardt's Linda						
¶Laurel Cliff Lottie	Jr2	30	May	973	42		
s. Nate Sequel of Laurel Cliff	d. Elkhardt's Linda						
**Laurel Cliff Marion	Jr3	92	May	1053	50	3532	163
¶Laurel Cliff Miss Amy	Sr2	41	May	1256	53	1596	67
s. Western Glow Achievement	d. Laurel Cliff Ted's Alma						
¶Laurel Cliff Miss Charlotte	Jr2	305	Apr	522	24	9376	403
*¶Laurel Cliff Miss Christine	Sr3	295	May	923	49	10269	537
**Laurel Cliff Miss Dimple	Jr3	189	May	1031	53	7069	367
**Laurel Cliff Miss Evelyn	Jr4	156	May	1291	62	6765	331
**Laurel Cliff Miss Grace	Sr3	207	May	1086	48	7729	342
¶Laurel Cliff Miss Imogene	Jr2	291	May	776	48	8445	429
¶Laurel Cliff Miss Jeanne	Jr2	305	Apr	249	12	10670	459
¶Laurel Cliff Miss Jessica	Sr2	138	May	1190	58	5142	241
¶Laurel Cliff Miss Karen	Jr2	161	May	1023	44	5897	242
**Laurel Cliff Miss Laura	Jr3	251	May	1143	56	10497	506
**Laurel Cliff Miss Lucille	Jr3	224	May	1136	58	11001	531
¶Laurel Cliff Miss Lucinda	Jr2	294	May	499	27	6542	304
**Laurel Cliff Miss Mabel	Jr3	285	May	923	46	10239	512
**Laurel Cliff Miss Macon	Sr3	52	May	1408	68	2238	108
s. Western Glow Achievement	d. Laurel Cliff Mami S.						
**Laurel Cliff Miss Priscilla	Sr3	177	May	1230	52	8242	344
**Laurel Cliff Miss Queena	Sr3	63	May	1765	73	3525	157
s. Western Glow Achievement	d. Laurel Cliff Blanche						
¶Laurel Cliff Miss Ursula	Jr2	90	May	1066	55	3229	149
¶Laurel Cliff Polliette	Jr2	287	May	579	30	9464	455
**Laurel Cliff Rosalyn	Jr4	175	May	1066	46	6977	304
¶Laurel Cliff Rose S	Sr2	51	May	1027	49	1650	76
s. Laurel Cliff Hill-S	d. Rose of Laurel Cliff						
¶Laurel Cliff Stocktonette	Jr2	125	May	1145	51	4785	201
¶Laurel Cliff Theodora	Sr2	70	May	959	47	2173	98
**Laurel Cliff Wanita	5	305	May	489	24	12003	556

MACKEY, FRANK J., GLACIAL MEADS FARMS, MUKWONAGO, WIS. ARHT

*Glacial Meads Coronet Mary	Jr3	175	Jun	910	46	6209	269
*Glacial Meads Vesta	5	279	Jun	742	37	9165	440
*Skyline Distinctive's Dove	Jr2	49	Jun	1118	49	1705	76
s. McDonald Farms Distinctive	d. Skyline King's Dinah						
*Skyline King's Dinah	Jr4	106	Jun	1218	62	4382	221
*Wey Acres Levity Dolly	Jr3	266	Jun	672	37	7933	401

MACKEY, FRANK J. & SON, GLACIAL MEADS FARMS, MUKWONAGO, WIS. ARHT

¶Glacial Meads Coronet Belle	Jr2	192	Jun	748	38	5075	261
*Glacial Meads Coronet Halo	Jr2	238	Jun	692	39	7118	360
+Glacial Meads Coronet Pet	Jr2	114	Jun	731	26	2803	96
s. Pine Manor Career	d. Glacial Meads Splendor's Peg						
*Glacial Meads Splendor Beauty	6	365	Jun	166	8	13408	585
**Glacial Meads Splendor Bess	Sr4	175	Jun	956	40	6956	205
**Glacial Meads Splendor Fern	Sr4	203	Jun	961	34	8417	314
*Glacial Meads Splendor Harp	Jr4	257	Jun	551	32	7641	368
*Wonder's Ken Ver Harmony	7	290	Jun	583	33	8076	433

§MARSHALL, DONNELL, LAUREL LOCKS FARMS, POTTSTOWN, PA.

+Horizon's Honey	6	144	Jun	1067	57	5940	321
*+Laurel Locks Ellen	10	120	Jun	876	41	4600	214
+Laurel Locks Ernesta	9	143	Jun	857	43	5084	252
*+Laurel Locks Fancy	8	149	Jun	1278	57	6852	337
*+Laurel Locks Flo	8	140	Jun	1218	62	6134	312
s. Laurel Locks Challenger	d. Laurel Locks Dinah						
+Laurel Locks Gannie	9	86	Jun	1222	51	3797	163
s. Laurel Locks Defender Lad	d. Laurel Locks Annie						
*+Laurel Locks Generous	8	136	Jun	1253	51	6279	304
s. Meadow Lodge Rex's Patrician	d. Laurel Locks Leige						
*+Laurel Locks Gleckie	8	90	Jun	1307	52	4157	187
s. Laurel Locks Steadfast	d. Laurel Locks Cleckie						
+Laurel Locks Gloze	7	144	Jun	845	43	5075	249
*+Laurel Locks Gorget	7	75	Jun	1306	50	2978	132
s. Laurel Locks Pride	d. Laurel Locks Dasher						
*+Laurel Locks Gourn	7	182	Jun	1012	53	7310	357
*+Laurel Locks Heather	6	28	May	1272	69		
s. Laurel Locks Valleywood	d. Laurel Locks Elmira						
*+Laurel Locks Henrietta	6	135	Jun	1058	50	5525	242
s. Meadow Lodge Rex's Patrician	d. Laurel Locks Leige						
*+Laurel Locks Hetta	8	89	Jun	1234	70	3814	192
s. Laurel Locks Ivanhoe	d. Laurel Locks Etta						
+Laurel Locks Hiccough	6	243	Jun	897	45	8705	403
*+Laurel Locks Hilda	7	81	May	1227	49	3382	145
s. Laurel Locks Barney	d. Laurel Locks Eunice						
+Laurel Locks Hornet	6	148	Jun	908	47	5678	266
*+Laurel Locks Ideal	5	146	Jun	1061	56	6038	320
+Laurel Locks Idler	5	76	Jun	1502	72	3889	189
s. Laurel Locks Barney	d. Anne Supreme						
*+Laurel Locks Igneva	5	171	Jun	945	53	6947	350
*+Laurel Locks Ilsetto	5	199	Jun	1009	46	6123	374
*+Laurel Locks Immerse	5	143	Jun	1000	48	5714	269
*+Laurel Locks Iritis	5	127	Jun	1429	59	6398	275
s. Meadow Lodge Rex's Patrician	d. Laurel Locks Ebb						
*+Laurel Locks Ively	5	151	Jun	1222	62	6600	343
+Laurel Locks Ivory	5	154	Jun	1014	50	5957	306
+Laurel Locks Jingle	Sr4	147	Jun	1275	59	6465	300
*+Laurel Locks Jingo	Sr4	132	Jun	995	49	4547	218
+Laurel Locks Joke	Jr4	155	Jun	1092	47	6475	314
Laurel Locks Karnet	Jr3	200	May	1073	51	6972	367
+Laurel Locks Kathryn	Sr3	94	Jun	1393	70	4361	222
s. Laurel Locks Defiance	d. Laurel Locks Ebb						
+Laurel Locks Ketta	Jr3	162	Jun	1002	49	6158	286
+Laurel Locks Kideal	Jr3	68	May	1242	59	2733	125
s. Laurel Locks Helios	d. Laurel Locks Ideal						
+Laurel Locks Malberd	Sr2	100	Jun	913	44	3503	181
s. Windale Leader's Champion	d. Laurel Locks Halberd						
+Laurel Locks Malinda	Sr2	223	Jun	1041	47	6641	424
+Laurel Locks Mamie	Sr2	182	Jun	739	39	5872	276
+Laurel Locks Maphy	Sr2	99	Jun	938	49	3261	104
s. Windale Leader's Champion	d. Laurel Locks Dinah						
+Laurel Locks Maradea	Sr2	154	Jun	750	36	4791	231
+Laurel Locks Marian	Jr2	298	Jun	693	36	7935	402
+Laurel Locks Martha	Jr3	101	Jun	985	50	3436	175
s. Windale Leader's Champion	d. Laurel Locks Grysbok						
+Laurel Locks Maryann	Jr2	177	Jun	975	48	6370	296
+Laurel Locks Marylou	Sr2	232	Jun	720	36	6538	331

+Laurel Locks Mazie	Sr2	262	Jun	832	36	6549	407
+Laurel Locks Melody	Jr2	172	Jun	836	46	5626	293
+Laurel Locks Meroine	Jr2	224	Jun	833	42	6815	315
+Laurel Locks Midge	Jr2	120	Jun	878	41	3609	169
s. Windale Leader's Champion	d. Laurel Locks Ebb						
+Laurel Locks Mildred	Jr2	91	Jun	945	45	3171	173
s. Windale Leader's Champion	d. Laurel Locks Humdinger						
+Laurel Locks Millaro	Jr2	117	Jun	974	45	4177	188
s. Windale Leader's Champion	d. Laurel Locks Gillaro						
+Laurel Locks Moressa	Jr2	122	Jun	854	45	4087	198
+Laurel Locks Muana	Jr2	154	Jun	863	38	5258	233
+Laurel Locks Myra	Jr2	163	Jun	857	53	5864	332
*+Windale Leader's Faithful	5	119	Jun	1047	44	5065	241
s. Coronation Leader	d. Hermitcroft Cora Faithful						

§MAY, JOHN H., JR., MAYBROOK FARM, LAGRANGEVILLE, N. Y. ARHT

+Maybrook Corsican Connie	Jr2	122	Jun	999	44	4299	188

§MAY, JOHN H., JR. & GEORGE H., MAYBROOK FARM, LAGRANGEVILLE, N. Y. ARHT

+Maybrook Corsican Flossie	Jr2	265	Jun	479	36	5598	297
+Maybrook Corsican Janet	Jr2	290	Jun	428	34	7462	388
+Maybrook Corsican Joanna	Jr2	297	Jun	642	32	6954	341
+Maybrook Corsican Uno	Jr2	201	Jun	366	16	4336	193
+Maybrook Corsican Vernet	Jr2	207	Jun	647	35	5347	263
+Maybrook Joanne	Jr2	298	Jun	306	17	6012	294
+Maybrook Maida	Sr2	274	Jun	816	35	8294	415

§McCALL, C. S., APPIN FARM, S. C.

+Appin's Addie	Jr2	86	Jun	810	35	2391	90
s. Appin's Jeweler	d. Appin's Marie						
+Appin's Alice	Jr2	61	Jun	797	39	1693	74
s. Appin's Jeweler	d. Appin's Nona						
Appin's Wyola	Jr2	298	Jun	482	27	7452	374

McCLELLAND, W. T. & SON, SHAMROCK GUERNSEY FARM, TUCSON, ARIZ.

Avalawn Alert	Sr2	182	Jun	821	43	5725	287
+Dorella Tulip's Darby	Jr2	305	Jun	526	28	8338	411
*+Dorvillee Sentry's Lillian	8	166	Jun	828	33	6857	283
+Fern's Rainbow of Idaho King	8	232	Jun	789	35	8292	362
*Gordondale Irma	10	291	Jun	755	40	9521	478
**Mira Loma Farm Eloise	Jr4	71	Jun	1396	62	3479	154
s. Glenholt Grandee	d. Eunice of Thousand Springs						
+Prestdale Phyl's Charity	Sr2	231	Jun	595	32	5902	307
*+Riverview Colorful Carmelita	5	163	Jun	881	43	5932	301
**St. Albans A. V Boy's Maze	Sr4	173	Jun	1125	52	7878	404
**Santa Rita Betty Lee	5	279	Jun	527	27	7533	394
Shamrock Farms Dulce	Jr2	363	May	563	35	8814	466
+Shamrock Farms Tulipbloom	Jr2	147	Jun	939	38	5637	242
+Shamrock Farms Warrior's Bess	Jr2	137	Jun	919	36	4797	201
*Shamrock's Biddy	7	365	May	347	16	13522	600
*+Valley Pride's Charline	Jr4	246	Jun	515	28	6685	383
*+Valley Pride's Su Lena	5	244	Jun	541	26	7755	432
*+Valley Pride's Susan	Sr3	147	May	1111	59	6095	316
*+Welcome In Advance Hollara	Jr4	234	May	697	34	7539	353
Western Glow Garnet O'War	Jr2	325	Jun	649	35	8335	482

§MEANOR, HAROLD H., HALMAR FARM, CLINTON, PA. ARHT

*+Halmar Lavonne's Lolly	Jr3	122	Jun	573	34	3360	156
+Halmar Princess Lavonne	5	141	Jun	1312	47	6562	290
+Halmar's Hattie	5	225	Jun	718	32	6733	304
+Halmar's Irene Annette	*Jr2	303	May	75	4	7605	391
+Halmar's Jewell Agnus	Jr2	305	May	332	16	7498	377
+Halmar's Moonbeam's Anabelle	*Jr2	299	Jun	365	22	6288	281
+Halmar's Peggy's Adell	Jr2	305	Jun	460	24	7009	339

§MINER, CHARLES E., TOMAQUAG VALLEY FARM, ASHAWAY, R. I. ARHT

*Maple Lawn Esther	8	365	May	455	27	13913	694
*Maple Lawn Marlene	8	200	Jun	1525	79	9655	457
*+Tomaquag C. Minuet	5	108	Jun	1166	59	4471	218
*+Tomaquag Radiant Flossie	Jr4	296	Jun	533	33	9932	513
+Tomaquag Radiant Minnie	Jr2	305	May	426	32	7904	373
*+Tomaquag Radiant Nora	Sr4	231	Jun	972	65	7967	415
*+Tomaquag Radiant Patsy Annie	Sr3	133	Jun	1075	49	5018	229
+Tomaquag Radiant Queen	Jr2	160	Jun	690	31	4331	178
+Tomaquag Radiant Queenie	Jr2	144	Jun	1028	53	5209	254
*+Tomaquag Radiant Rose	Jr3	193	Jun	1013	56	7770	394

§MINER, ROBERT E., TOMAQUAG VALLEY FARM, ASHAWAY, R. I. ARHT

*+Tomaquag Radiant Marcella	Jr3	72	Jun	1233	59	3027	154
*+Tomaquag Radiant Marlene	Jr3	29	Jun	1423	63		

MORRIS, QUINCY A., PINE CREST, MORROW, OHIO. ARHT

+Amberley Lady Eden	Jr3	102	Jun	1079	48	3745	162
*+Buddy's Ann Shirley	8	72	Jun	1282	46	3178	124
s. Pride's Osage Buddy	d. Maple Shade Peggy Ann						
+Buddy's June Mae	8	16	Jun	655	30		
s. Pride's Osage Buddy	d. Maple Shade Pat June						
Calder Farm Jed's Judy	Jr2	150	Jan	728	35	3913	184
+Clearfield Cheer	8	54	Jun	1290	54	2315	91
s. Langwater Flash	d. Clearfield Helen						
+Evergreen Tree Farm Florence	Jr3	316	May	656	29	5513	279
*+Fireside Contender's Graceful	Jr3	276	Jun	733	32	8836	407
*+Grove Farm S. Lou	Jr3	269	Jun	474	24	7192	353
KenVer Cherub's Bea	Jr2	176	Jun	687	31	4644	210
*+Langmeadow Mazelle	Sr4	252	Jun	409	23	6266	313
*Maple Shade Butter Girl	7	190	Jun	1254	49	7645	351
+Maple Shade Chloe's Idol	7	131	Jun	1037	42	4725	208
*+Maple Shade Pat June	10	37	Jun	1291	58	1561	67
s. Gurn-Z-Gold Dandy	d. Gurn Z-Gold Pat						
+Maple Shade Sue Gold	8	99	Jun	1024	52	3531	171
McDonald Farms Pre Oriana	Jr2	188	Jun	613	30	5217	235
Milmoore's A. Glenetta	Jr2	178	Jun	757	35	4744	213
*+Molly Dea	8	100	Jun	1136	49	3803	181
s. Pride's Osage Buddy	d. Gurn-Z-Gold Molly						
*+Princess Pat of Penn Villa	5	279	Jun	794	31	9921	455
*+Stanruth Chloe	12	83	May	1093	54	3011	145
*+Villa-Way Mistress Caroline	Sr4	246	Jun	376	21	5510	252
+Wacalu Inspiration Jane	Sr2	245	Jun	600	25	6033	257
*Welcome In Forward's Josephine	11	193	Jun	1062	40	8167	309
Wilgorlan Farms Fashion	Jr2	139	Jun	1001	48	4372	214

§MUNNS, J. J., FOUR COLUMN FARM, LANDRUM, S. C. ARHT

+Dukes Dale Amos' Busybody	Sr2	297	Jun	492	36	6621	334
+Four Column Hollibright's Ann	Jr2	173	Jun	944	46	6184	276
+Four Column Honor's Darlene	Jr2	271	Jun	834	39	8625	385
Four Column Honor's Jeanette	Jr2	230	Jun	767	38	6740	309
+Four Column Hornet's Clovia	Jr2	274	Jun	644	36	7060	318
+Four Column Hornet's Clydie	Jr2	301	May	422	21	5284	230
+Four Column Hornet's Doris	Sr2	199	Jun	410	16	4306	176
+Four Column Hornet's Harriet	Jr2	305	Jun	94	5	6608	313

NEISLER MILLS, INCORPORATED, ARCHDALE FARMS, KINGS MOUNTAIN, N. C.

¶Archdale Design Alma	Jr2	283	Jun	730	41	7962	434
¶Archdale Design Marybell	Sr2	191	Jun	907	43	6150	294
¶Archdale Designs Valerie	Sr2	184	Jun	798	36	5247	247
s. Clear Springs' Maxim Design	d. Haywood Valerie						
¶Archdale Design Veautiful	Jr2	136	Jun	927	41	4325	187
¶Archdale Hollimaxim Addie	Jr2	131	Jun	904	49	4394	226
¶Archdale Hollimaxim Ramona	Jr2	171	Jun	1024	52	5430	296
s. Holliknoll Maxim Prince	d. General's Silver Ramona						
*¶Archdale Ideal Girl	Sr3	194	Jun	920	45	7245	336
¶Archdale Ideal Nellie	Jr3	246	Jun	394	17	4988	245
¶Archdale Maxim Dimple Daisy	Jr2	269	Jun	837	41	8498	434
*¶Archdale Maxim's Addie	9	130	Jun	1332	59	6496	387
*¶Archdale Maxim's Annie	5	296	Jun	649	45	9462	511
*¶Archdale Maxim's G. Ann	9	53	Jun	1553	55	2932	109
s. Quail Roost Prince Raider	d. Neisler's Gay Beverly Ann						
*Beaver Creek Noble Lucky	5	310	Jun	1023	53	12532	673
*Beaver Creek Noble Violet	5	265	Jun	763	38	10063	480
¶Burke's Tavern's Bee	6	89	Jun	905	47	3155	149
s. Butler of Burke's Tavern	d. Margie of Burke's Tavern						
*¶Elm Grove Korporal's Nora	7	235	Jun	1007	40	9415	410
**General's Silver Ramona	6	39	Jun	1299	57	1697	74
s. Butterfat Briar's General	d. Rock Springs Silver Ramona						
*Hillside Maxim P. Pansy	6	310	Jun	851	42	11913	573
**Majesty's Rose Bella	Sr3	218	Jun	1178	52	10219	454
¶Maxim Noah's Daisy	Sr3	202	Jun	1046	51	8053	386
¶Maxim Prince's Floretta	6	22	May	1066	42		
s. Woodside Maxim Prince	d. Rockford Flora Anne						
¶Pinnacle View Lucky Virginia	Jr3	189	Jun	1035	44	7619	333
*Riegeldale Viscount's Daryl	7	365	Feb	130	5	14882	673
**Southern Beauty's Girl	Sr3	276	Jun	749	43	8592	475
**Valet's Queen Ann	5	305	Jun	683	37	11452	615

§O'KEEFE, JAMES, HUNTINGTON, IND. ARHT

*+Graceland Eclipse's Lassie	5	258	May	768	34	6689	303
*+Meadow Haven A. Variety	Jr3	157	May	1049	52	5192	261
*+Meadow Haven W. Sherry	Jr3	145	May	1090	52	5132	253

§O'KEEFE, JAMES & LILLIAN, HUNTINGTON, IND. ARHT

*Federal's Ingenuity of P. A. S.	5	365	Apr	59	3	9450	488
*+Meadow Haven Jinx	Sr3	67	May	1128	57	2376	111
*+Meadow Haven Mildred's Modest	5	253	May	891	45	7632	375
+Meadow Haven Rosemary Madonna	Jr2	280	May	506	32	4390	239
*+Ver-Lo-Lew B. Violet	Sr4	256	May	806	45	6819	346

§OREGON AGRICULTURAL COLLEGE, ASTORIA, OREGON.

*Tideland Ada	5	250	Jun	757	46	9539	521
*+Tideland Aladine	Jr4	99	Jun	1271	65	4606	245
*Tideland Belle	6	365	Jun	19	1	10525	542
Tideland Halo	Jr3	280	Jun	863	44	8888	431
Tideland Harriet	12	184	Jun	1057	51	6785	325
*Tideland Hedwick	7	365	Jun	310	11	11064	532
*+Tideland Hedy Girl	Jr4	287	May	784	42	8745	457
*Tideland Hilda	7	237	Jun	613	35	6471	250
+Tideland Hildorus	Sr3	81	Jun	1157	50	3594	168
s. Chicoma Plainsman	d. Tideland Hilda						
Tideland Hilma	Jr2	301	Jun	511	30	6307	358
*Tideland Hollevity	5	345	Apr	409	24	8881	451
*+Tideland Honista	*Jr3	277	Apr	26	1	6629	319
*Tideland Hopeful Helen	8	259	Jun	680	33	9459	434
*+Tideland Hypatia	Jr4	278	May	645	31	8523	383
*Tideland Patti	Jr4	191	Jun	1077	57	8120	402
*+Tideland Peggy Ann	9	127	Jun	1302	63	6488	279
*Tideland Prensee	Sr3	365	Jun	36	2	9739	504
*Tideland Purity	Jr3	365	May	278	15	11071	573

OSBORNE, FLORENCE, OSBORNE FARMS, CANTON, N. C. ARHT

Garden Creek Camilla	Jr2	365	Jun	26	1	10562	569
Garden Creek Gaiety	Jr2	38	Jun	1115	47	1359	58
s. Sky Brook Rose Maxim's Vogue	d. Haywood Golden Rod						
Haroldine of Garden Creek	Jr2	57	Jun	893	43	1669	81
s. Haywood Bailif	d. Haywood Havoline						
Heroine of Garden Creek	Jr2	365	Apr	352	21	10283	515

OSBORNE, H. ARTHUR, OSBORNE FARMS, CANTON, N. C. ARHT

Cupid of Garden Creek	Jr2	365	Jun	223	13	9780	475
Darbette of Garden Creek	Jr2	54	Jun	1145	52	1938	88
s. Sky Brook Rose Maxim's Vogue	d. Doreen of Garden Creek						
Garden Creek Rosemary	Jr2	42	Jun	1017	49	1393	67
s. Haywood Bailif	d. Fay Rose of Garden Creek						

§PARKER, D. I., PARKER'S GUERNSEY FARM, DUBLIN, GA. ARHT

*+Hamlet's Belledona	10	305	Apr	183	5	9714	471
*+Hamlet's Eloise	11	293	May	514	23	7344	386
+Hamlet's Mae	8	221	May	662	33	5462	316
+Hamlet's Minnie	8	304	May	707	37	8020	406
+Highlander's Artist	Sr2	184	May	727	36	4808	236
*+Highlander's Betty	Sr3	145	May	1181	51	5747	256
+Highlander's Celeste	5	297	May	647	35	8047	433
*+Highlander's Christine	6	121	May	1290	60	5393	255
+Highlander's Cleo	Jr2	109	May	858	38	3088	136
+Highlander's Dream	Jr2	278	May	740	37	7108	355
*+Highlander's Edith	Sr3	161	May	932	41	5339	252
*+Highlander's Gem	Sr4	166	May	1178	56	6977	336
+Highlander's Glamour	Jr2	79	May	1033	44	2746	112
*+Highlander's Helda	Jr3	118	May	1539	69	6422	316
*+Highlander's Hilda	Sr3	154	May	973	49	5411	266
*+Highlander's Honey	6	273	May	649	33	7086	370
*+Highlander's Hortense's Lassie	Sr3	225	May	692	34	6583	323
*+Highlander's Janet	Sr4	184	May	792	39	6833	330
+Highlander's Jean	Sr2	233	May	635	30	5538	255
*+Highlander's Julie	Sr4	143	May	850	39	4929	244
*+Highlander's Lucy	5	87	May	1380	59	4373	189
s. Klondike Highlander	d. Privateer's Josephine						
*+Highlander's Matilda	Sr3	73	May	1105	49	2807	137
*+Highlander's Rosabell	Sr3	192	May	569	27	6061	283
*+Highlander's Sadie	5	188	May	1154	57	6686	319
+Highlander's Sandra	5	305	Apr	25	1	7138	283
*+Highlander's Sophia	Sr4	179	May	1108	45	7310	319
+Highlander's Victoria	5	304	May	640	30	8862	435
+Nejasco Phil's Sunshine	Jr2	304	May	339	16	6334	301
*+Privateer's Actor's Agnes	Sr3	89	May	943	35	3342	135
+Privateer's Actor's Levity	Sr2	146	May	888	43	4860	231
+Privateer's Actor's Marian	Jr2	220	May	524	28	4109	225
+Privateer's Clara	48	301	Mar	25	1	6193	288
*+Privateer's Gold Nell	10	305	May	474	26	6776	466
+Privateer's Rebecca	10	282	May	146	6	4941	257
*+Privateer's Tommie's Dora	Sr4	164	May	1047	45	6521	288
*+Privateer's Tommie's Elsie	6	105	May	974	35	4235	176
s. Privateer's Tommie	d. Highlander's Rose						

+Privateer's Tommie's Fancy 7 305 May 285 11 7301 307
*+Riegeldale Gentlemen's Eliza 9 223 May 1034 43 8845 423

PATE, H. M., TRENTON, N. J.
Glenburnie King's Tilia Jr2 60 May 958 39 1754 72
Glenburnie Resolute's Maiden Jr2 183 May 811 39 5069 247
Glenburnie Resolute's Melody Jr2 365 May 326 19 6790 449
Glenburnie Resolute's Opal Jr2 353 Jun 549 27
Kilmac Radiant Rose Jr3 365 Jul 138 6 11488 566
Royal Desire of Glenburnie Jr2 67 Jun 832 32 2018 82
s. Fairlawn F. P. Joffre d. Churn Creek's Royal Desire

‡PILCHER, ROBERT N., JON-ROBIN FARMS, FREEHOLD, N. J. ARHT
+Addie F. of Jon-Robin Jr2 250 Jun 538 33 5489 311
+Dorothy F. of Jon-Robin Jr2 249 Jun 503 32 5034 285
+Jenny F. of Jon-Robin Sr2 281 Jun 631 34 6747 366
+Katy F. of Jon-Robin Jr2 70 Jun 934 38 2350 97
s. Locust Grove Foremost d. Monarch's Malinda of Wittfiel
*+Monarch's May of Jon-Robin Jr3 134 Jun 891 38 4965 208
+Monarch's Virgie of Jon-Robin Jr2 101 Jun 888 40 3235 145
*+Wittfiel Farm's Connie Sr4 63 Jun 1418 67 2971 142
s. Blossom's Bright Monarch d. Billy's Truda of Wittfiel

‡PLATT, GEORGE E., COMPANY, CANOGA PARK, CALIF.
*Adohr Son's Mitzie 6 365 Jun 180 9 12870 706
Bev of Yaquina Acres 9 365 May 562 23 14998 650
*Bonnibell Embassador's Connie 8 290 Jun 458 34 8010 419
Happyholme Regal Shamrock Jr4 106 Jun 1033 55 4039 226
Linda's Lady of Yaquina Acres 6 70 Jun 1472 64 3450 134
s. Wandamere Hampton d. Linda of Yaquina Acres
*Matapa Lou-Boy's Lassine 10 189 Jun 1180 53 8809 409
Ollimar Baron's Reema 5 365 May 28 1 14063 748
*Panorama Pride 6 218 Jun 1165 60 9139 485
Plattco Jannet Sr3 89 Jun 1632 65 4997 218
s. Panorama Gold Creek d. Panorama Jannet
Plattco Jeanette Jr4 365 Jun 210 12 13097 723
Plattco Paddy Sr4 237 Jun 886 51 8847 490
Plattco Susan Jr5 36 Jun 1342 53 1473 62
s. Western Glow Royal Fame d. Rocky Home Rival's Susan
Rita of Yaquina Acres 10 330 Jun 869 40 13455 584
*Thomasita Dos of El Verano 7 361 Jun 925 45 14417 704
Willie of Yaquina Acres Sr3 109 Jun 1038 48 4613 200

POLIVKA, GEORGE J., EST., WIL-O-WAY FARM, NAPERVILLE, ILL.
Comrade's Cupid of Bon Terra 7 217 May 1127 61 8639 456
*Comrade's Victoria 8 365 Apr 226 11 17584 752
St. James Duke's Stephanie 6 282 May 667 37 8808 436
Wil-O-Way Butterboy's Charm Jr3 183 May 974 51 6254 309
*Wil-O-Way Butterboy's Eunice Jr4 241 May 965 51 9556 453
Wil-O-Way Butterboy's Marcella Jr2 365 May 117 6 10602 542
*Wil-O-Way Comrade's Caroline 7 321 May 974 56 12870 676
*Wil-O-Way Comrade's Cherry 7 354 Apr 873 45 13965 653
Wil-O-Way Comrade's Patsy 5 365 May 36 1 13928 564
Wil-O-Way Jay's Debbie Jr2 365 May 951 48 7893 360
*Wil-O-Way King's Proud Lady 7 365 Apr 235 14 13040 659
*Wil-O-Way Leader's Elsa 5 106 May 1231 55 4580 213
¶Wil-O-Way Leader's Fay Jr3 232 May 1136 55 9183 413
¶Wil-O-Way Phillipo's Granny 7 297 May 725 35 9186 433
*Wil-O-Way Philosopher Garland Sr4 365 Mar 588 29 15329 725
*Wil-O-Way Philosopher's Bohnna Jr3 365 Feb 19 1 11787 637
*Woody Nook Prophet's Daria Sr4 108 Apr 1011 42 4374 203

PRICE, DAVID L., COLDSPRINGS FARMS, SAINT JOHNS, PA.
*Coldspring's B. R. Bella 5 365 Jun 389 16 18896 905

PRICE, ROBERT BARGE, COLDSPRINGS FARMS, SAINT JOHNS, PA.
*Coldspring's B. R. Beautyful Jr2 149 Jun 1079 48 5732 246
Coldspring's B. R. Beth Jr4 227 Jun 827 49 8053 427

PRICE, S. C., COLDSPRINGS FARMS, SAINT JOHNS, PA.
*Coldspring's B. R. Carolin Sr3 143 Jun 1366 64 7070 380
Coldspring's B. R. Elmina Jr2 365 Jun 334 17 10146 454
*Coldspring's B. R. Fawn Sr2 114 Jun 926 43 3717 171
*Coldspring's B. R. Florence 5 187 Jun 1269 65 8745 391
s. Coldspring's Beauty's Romulus d. Coldspring's Noble's Fawn
*¶Coldspring's B. R. Iris Sr4 69 Jun 1946 86 4266 187
s. Coldspring's Beauty's Romulus d. Coldspring's Romulus' Iris
*Coldspring's B. R. Rose Jr2 108 Jun 902 40 3677 193
*Coldspring's Hardwick's Rosett 6 358 Jun 1036 47 15641 725
Coldspring's Noble Brightness Sr2 365 Jun 534 26 12884 589
*Coldspring's Noble's Sunshine 5 104 Jun 1409 76 5154 236
*Coldspring's Noble's Yvette 5 30 Jun 1371 54
s. Coldspring's Romulus Noble d. Mulhocaway Butterfat Yvette
*Coldspring's Romulus' Inanita 7 235 Jun 889 40 8790 393
*McDonald Farms King's Mabel Jr4 283 Jun 1075 54 12469 580
Mulhocaway Fantan S. Sr2 69 Jun 1161 47 2597 106
s. Hilltop Butterfat Senator d. Mulhocaway Butterfat C Fantasy
R. F. 'n Conrad's Secret Sr2 209 Jun 910 47 7195 358

RASKOB, HELENA S., NIHIGHAN, TUCSON, ARIZ. ARHT
*¶Ranchito Royal Beatrice 9 75 May 1209 53 3051 133
*¶Shady Nook's Mattie Jr4 124 May 1204 51 5754 255

RASKOB, J. J., JR., NIHIGHAN, TUCSON, ARIZ. ARHT
¶Anitetam His Ruth Jr2 44 May 1307 59 1799 83
s. Antietam Leader d. Antietam Royal Ruth
*¶Arizona Farms Amanda 2d Jr3 252 May 592 28 6615 306
*¶Arizona Farms Carrie 2d 5 98 May 1932 86 6959 289
*¶Arizona Farms Mione Jr3 226 May 498 31 5979 323
*¶Belmont View Ned's Una 5 90 May 1264 57 3934 177
*¶Cooper's Eloise 10 115 May 1150 50 4810 214
*¶Gaylord's Moonlight's Twinkle 6 144 May 1302 48 7049 288
¶Gaylord's Famous Hester Jr2 104 May 1077 42 3673 142
*¶Gaylord's Famous Peggy Jr2 103 May 907 37 3090 137
*¶Happyholme Valor's Rosetta 5 103 May 1606 64 5799 240
*¶Nihighan Markenbi Sr2 113 May 840 44 3706 196
*¶Prestdale Royal's Venita Jr4 133 May 1323 64 6404 304
*¶Sun-Blest Farms Star 5 157 May 1676 55 10328 354
*¶Van de Kamp Wistar's Sunrise Sr3 98 May 1102 46 4347 191

REEB, A. L., ALDAHOME FARM, MERIDIAN, IDAHO. ARHT
+Aldahome Carolee Jr3 106 Jun 896 45 3594 166
*+Aldahome Faith 5 33 Jun 1409 66 1534 73
s. Lad's Triumph of Prestdale d. High Line Faith
+Aldahome Honoria Jr2 102 Jun 1050 48 3736 183
+Aldahome Joy #6 268 Jan 265 13 6186 251
+Aldahome Phyllad's Vida Sr2 30 May 1062 41
+Aldahome Venita Sr3 177 Jun 700 31 5347 241
*+Aldahome Viola #Jr4 304 Feb 328 19 8798 467
+Aldahome Will-lad's Mae Jr2 195 Jun 806 45 6003 339

*+Claudesta Sparkles 5 212 Jun 866 55 8866 563
+Phyllad's Pansetta Sr3 118 Jun 898 40 4228 199

REYNOLDS, JAMES R., LARCH FARM, WENHAM, MASS. ARHT
Larches Countess Hopeful Jr2 91 Jun 1198 62 3593 167
s. Flying Horse Colonel's Promise d. Larches Prospect
Larches Countess Jennifer Jr2 57 Jun 1245 58 2269 106
s. Flying Horse Colonel's Promise d. Maple Lane Colonel's Dawn
Larches Countess Judy Jr2 77 Jun 1207 47 2975 121
s. Flying Horse Colonel's Promise d. Maple Lane Corporal's Dawn
Larches Countess Nina Jr2 146 Jun 922 51 4752 241
Larches Duchess Virginia Jr2 56 Jun 1139 41 2092 76
s. Charlescote Valencian d. Maple Lane Corporal's Viola
Larches Lady Valentine Jr2 365 Jun 23 1 10821 536

RIFORD, L. S. & STAPLES, T. M., GREYSTONE FARM, AUBURN, N. Y. ARHT
*¶Caumsett Eastern Doris 7 101 Jun 1860 84 6309 290
s. Caumsett High Strung d. Caumsett Ocean Dorothy
*¶Foremost Honor's Quotus 6 123 Jun 1638 61 7291 326
s. Foremost High Honor d. Foremost Quotus
¶Greystone Adelaide Sr3 278 Jun 835 39 8677 402
¶Greystone Almira Jr3 98 Jun 1044 39 3952 168
s. Foremost Acme 5th d. Greystone Charming Alma
¶Greystone Amber Jr2 267 Jun 781 40 8775 427
¶Greystone Anita Sr2 150 Jun 1003 43 6326 281
¶Greystone Audrey Jr2 108 Jun 935 41 3749 163
s. Foremost Acme 5th d. Greystone Charming Fairy
*¶Greystone Charming Elsie Sr3 141 Jun 1007 49 5336 275
*¶Greystone Charming Ines 5 305 Jun 853 57 12717 705
*¶Greystone Charming Juno Sr4 305 Jun 348 21 13908 735
*¶Greystone Charming Orchid Sr4 164 Jun 1089 55 6678 343
*¶Greystone Charming Susan Sr4 139 Jun 1369 69 6942 333
*¶Greystone Charming Viola Jr4 179 Jun 1069 55 7415 359
¶Greystone Northern Alpha Jr3 236 Jun 840 44 7561 399
¶Greystone Northern Bess Jr3 224 Jun 831 37 7541 325
¶Greystone Northern Grace Sr2 261 Jun 693 42 7796 458
¶Greystone Northern Hazel Jr3 69 Jun 999 49 2458 117
s. Caumsett Northerner d. Greystone Royal Patricia
¶Greystone Northern Iris Jr2 272 Jun 925 44 9395 431
¶Greystone Northern Nickie Jr2 309 Jun 1011 46 7919 359
¶Greystone Northern Opal Jr2 250 Jun 893 46 9069 455
*¶Greystone Ora Jr3 103 Jun 1426 60 5277 231
s. Damian Victor of Ridglydale d. Damian Oram
¶Greystone Princess Anne Sr3 305 Jun 120 6 12148 607
¶Greystone Princess Bonnie Sr2 90 Jun 1265 52 3753 164
s. Caumsett Rex d. Greystone Charming Question
¶Greystone Princess Carol Jr2 117 Jun 1473 60 5946 246
s. Caumsett Rex d. Greystone Royal Edna
¶Greystone Princess Suzanne Jr3 123 Jun 1309 56 5531 241
s. Caumsett Rex d. Greystone Charming Susan
¶Greystone Storm Lass Jr3 253 Jun 899 47 8861 433
*¶Mordele Farms Elaine Sr4 77 Jun 1334 59 3650 170
s. McDonald Farms Hale d. Coldspring's Hardwick's Elaine
¶Rosemount Rex Spring Day Sr3 246 Jun 861 39 8435 369

ROGERS, FRED F., SEABEE-ANCHORAGE FARM, BRANDON, VT.
Fifi's Seabee Faithful Jr2 365 Mar 504 25 10617 490
+Florabell's Seabee Flavia Jr2 237 Jun 824 44 5785 297
+Graypat's Seabee Gypsy Jr2 97 Jun 1039 42 3181 128
s. Haven Hill Seabee Shipmate d. Sunnyfields Graypat
+Miatress's Seabee Mayflower #Jr2 304 Jun 477 25 6926 348
+Patricia's Seabee Pansy #Jr2 296 May 15 1 6428 330
+Polly's Sea Bee Priscilla Jr3 171 Jun 938 46 6245 288
+Rosalie's Seabee Ruth Jr3 178 Jun 832 39 4866 226
+Seabee Golden Bell's Gladys Jr2 96 May 781 39 2553 124

ROOSEVELT, NICHOLAS G., GIPPY PLANTATION DAIRY, MONCKS CORNER, S. C.
ARHT
*Blossom's Bright Gracious 7 266 Jun 1231 61 12663 613
*Gippy C. Charline Jr2 264 Jun 514 27 5258 258
+Gippy C. Cynthia Jr2 297 Jun 546 31 7113 364
+Gippy C. Donnie Jr2 277 Jun 404 23 3942 215
Gippy Chief Carmen Jr2 73 Jun 1364 63 3345 141
s. Bournedale Double Chief d. Gippy Princess Carolina
Gippy Chief Crescent Sr3 108 Jun 1155 54 5152 219
Gippy Chief Glenda Jr2 134 Jun 1246 54 6054 263
Gippy Chief Glenis Sr2 55 Jun 1440 65 2571 113
s. Bournedale Double Chief d. Gippy Alert's Gladys
Gippy Chief Jess Jr2 100 Jun 1075 56 3932 187
s. Bournedale Double Chief d. Gippy Golden Jewel
*Gippy Chief's Corinne Sr4 257 Jun 1568 63 15257 634
*Gippy C. Veronica Jr2 305 May 362 21 6738 329
Gippy Don's Laurel Sr2 89 Jun 1198 49 3606 162
s. Brays Island Bon-Ton's Don d. Gippy Chief's Larkspur
+Gippy Nero Duxy Jr2 31 Jun 754 33 781 35
s. Edisto Farm's Nero d. Gippy Chief's Duchess
Gippy Peerless Columbine 5 350 Jun 869 42 12513 625
Gippy Peerless Janie Sr3 160 Jun 1131 53 7021 314
Gippy Prediction Dorabell Jr2 77 Jun 1229 55 3306 140
s. Klondike Mollie's Prediction d. Gippy Peerless Dora
+Gippy Prediction Masie Jr2 134 Jun 772 37 3794 180
+Gippy Princess Ada Sr3 124 Jun 915 48 4690 249
s. Gippy Maxim's Prince d. Gippy Count's Ace
*Gippy Princess Carolina 10 222 Jun 1523 62 14077 586
*Gippy Princess Clotho 5 176 Jun 1030 51 8789 399
Gippy Steadfast Madeline Jr2 85 Jun 1038 50 2995 149
s. McDonald Farms Steadfast d. McDonald Farms Ideal Madelon
¶Klondike Premost Melody Jr3 193 Jun 498 37 4134 215
Maple Lane Master's Jewell Sr3 44 May 1186 53 1605 71
s. McDonald Farms Ideal Master d. Maple Lane Designer's Jewell
Northern F Della Sr2 244 Jun 855 42 8162 400
+Riegeldale Max's Glamorous Jr2 305 Jun 444 34 5378 285
¶Rivelon Philosopher's Grace Jr2 283 Jun 457 22 5896 263
Tarbell Romulus Esther Jr3 226 Jun 930 47 7635 386

‡RUDAT, FRED, JR., CLA-ORE FARM, BROWNSMEAD, OREGON. ARHT
*+Belle's Venus of Cla-ore 5 276 Jun 772 39 8603 437
+Cla-ore Buttercot's Jewel Jr3 304 Jun 622 34 4854 264
+Cla-ore Knight's Belvidere Jr2 279 Jun 591 30 7444 335
+Cla-ore Knight's Boann Sr2 317 Jun 959 46 7823 383
+Cla-ore Knight's Brunhilda Jr2 305 May 552 26 11225 500
+Cla-ore Knight's Jean Jr2 131 Jun 913 46 4090 175
+Cla-ore Knight's Lucious Sr2 230 Jun 1014 51 8864 406
+Cla-ore Knight's Manda Jr2 205 Jun 711 38 5738 282
+Cla-ore Knight's Serene Jr2 58 Jun 1303 55 2628 99
s. Chicona Novelty's Knight d. Cla-ore Monopoly's Star
Cla-ore Luke's Bertita Jr2 359 Jun 749 41 10334 547
Cla-ore Luke's Glenna Jr2 365 May 625 37 11432 535
+Cla-ore Luke's Moonflower Jr2 340 Jun 725 43 8586 355
+Cla-ore Luke's Regina Jr2 286 Jun 896 48 8108 444
*+Cla-ore Phil's Beatrice Sr4 197 Jun 1077 64 8228 459

*Flying M. Zilpha's Fashion	Jr2	286	Jun	641	35	5990	323
*Necanicum Greta Lou	Sr2	106	Jun	1144	64	4341	211
*Ridder Farms Rose	Jr4	69	Jun	1101	57	2766	158
s. Stuart View Phillip	d. Ridder Farms Daisy						
*Topsy Belle of Cla-ore	9	110	Jun	1309	64	5229	265
*Wandamere Norwood's Mayette	Sr2	236	Jun	717	37	7465	360

§RUSCHMANN, HENRY F., MEADOWBROOK FARM, BERNARDSVILLE, N. J. ARHT

Dawn Twin of Meadowbrook	Jr2	365	May	469	21	7532	355
Doree Twin of Meadowbrook	Jr2	327	Jun	518	22	6883	296
*Goldicia of Meadowbrook	Jr4	305	Jun	361	20	7597	381
Honora of Meadowbrook	Jr2	349	Jun	360	20	6056	311
*Magnet's Lux of Meadowbrook	Sr3	91	Jun	487	18	1774	75
*Meadowbrook Alert's Buttercup	Jr2	224	Jun	577	27	5154	243
*Meadowbrook Alert's Faithful	Jr2	102	Jun	652	32	2348	103
*Meadowbrook Alert's Jean	Jr2	164	Jun	678	31	4490	215
*Meadowbrook Alert's Lively	Jr2	130	Jun	503	26	2374	108
*Meadowbrook Alert's Penny	Jr2	70	Jan	716	34	1778	78
*Meadowbrook Chief's Jasmine	Jr2	150	Jun	537	23	2993	137
*Meadowbrook Chief's Lotty	Jr3	331	Jun	488	30	7028	301
*Meadowbrook King's Dewdrop	Jr2	70	Jun	665	24	1643	67
*Meadowbrook King's Fancy	Jr2	128	Jun	572	26	2654	116
*Meadowbrook King's Hester	Jr2	120	Jun	506	22	2377	101
*Meadowbrook King's Margret	Jr2	70	Jun	726	33	1780	70
*Meadowbrook King's Polly	Jr2	61	Jun	770	33	1600	73
s. Hominy Hill King's Ashland	d. Lottchen of Meadowbrook						
*Meadowbrook King's Stella	Jr2	84	Jun	694	33	2062	96
*Meadowbrook Magnet's Gem	Jr3	147	Jun	748	35	3955	175
*Meadowbrook Magnet's Sunshine	Jr3	103	May	538	29	1777	89
*Meadowbrook Mischief	Sr3	238	Jun	564	30	5925	289
Primula of Meadowbrook	Jr2	346	Jun	279	16	4595	224
*Sulu of Meadowbrook	Jr3	147	Jun	566	24	3071	138

SABINE, STEPHEN W., WESTFIELD FARM, GROTON, MASS.

Westfield S. Alveda	Sr2	256	Jun	866	42	8074	394
*Westfield Sampson's Agate	Sr3	160	Jun	1039	56	6449	307
Westfield Sampson's Alberta	Jr3	150	Jun	984	48	5638	276
Westfield Sampson's Amazon	5	120	Jun	1058	55	5507	263
s. Groton House Caesar's Sampson	d. Westfield Amanda Girl						
Westfield Sampson's Dayflower	Jr4	189	Apr	919	48	6366	316
Westfield S. Dorn	Jr4	304	Jun	686	31	9516	446

ST. CLAIR FARM, IDAHO FALLS, IDAHO. ARHT

*Brookacres Viking's Inez	Jr3	182	Jun	903	39	6162	274
*Brookacres Viking's Marlene	Jr3	195	Jun	967	38	6970	271
*Caress C. of St. Clair Farm	Jr4	196	May	924	44	7129	314
*Grateful C. of St. Clair Farm	Sr4	79	Jun	1060	55	3187	147
s. St. Clair Farm Chad	d. Bertalor Louise's Gail						
*Harp M. of St. Clair Farm	Sr4	186	Jun	837	40	5879	275
*Hattie M. of St. Clair Farm	Jr4	355	May	546	35	10464	574
*Mirt's Mortena of Golden Lawn	6	127	Jun	1079	50	5273	250
s. Romeo's Lancaster of Prestdale	d. Mirt of Golden Lawn						
St. Clair Ensign's Charity	Jr2	247	Jun	782	43	6515	346
St. Clair Ensign's Cynthia	Jr2	255	Jun	912	41	8893	392
St. Clair Ensign's Desire	Jr2	365	May	75	3	10817	498
St. Clair Ensign's Dixie	Jr2	365	May	127	5	9189	384
St. Clair Ensign's Hazel	Jr2	225	Jun	911	40	6751	287
St. Clair Ensign's Patricia	Jr2	278	Jun	928	44	8708	395
St. Clair Ensign's Paula	Sr2	180	Jun	786	32	5214	206
St. Clair Nobleman's Amy	Jr3	127	Jun	963	39	4811	217
St. Clair Nobleman's Dream	Jr3	365	Jun	108	7	9494	562
St. Clair Nobleman's Harmony	Sr3	154	Jun	1270	58	7690	327

SALTONSTALL, RICHARD, CHARLESCOTE FARM, SHERBORN, MASS.

Charlescote Barberry	Jr2	310	Jun	1063	61	11619	586
Charlescote Belinda	Sr2	220	Jun	1046	46	8125	387
Charlescote Carol	Sr3	211	Jun	1012	47	8171	399
Charlescote Karo	Sr2	66	Jun	1123	58	2588	142
s. McDonald Farms Blueblood King	d. Charlescote Periwinkle						
Charlescote Kris	Jr2	246	Jun	1005	50	5635	268
*Charlescote Pandora	Sr4	365	Jun	536	32	13803	694
Forges Petite	Jr2	164	Jun	1063	42	5717	243
*Lone Maple Butterfat Norabelle	Jr3	365	Apr	295	17	13713	744

§SCHEPFLIN, PAUL E., WILEMA FARMS, FREMONT, OHIO. ARHT

*Wilema's Hattie	6	96	Jun	1334	64	4318	206
s. McDonald Farms Holden	d. Savada Farms Daphne						
*Wilema's Kate	Jr4	190	Jun	710	36	5565	288
*Wilema's Laura	Jr3	64	Jun	1050	47	2934	132
s. McDonald Farms High Landis	d. Wilema's Hilda						
*Wilema's Letha	Jr3	83	Jun	1183	50	3166	137
s. McDonald Farms High Landis	d. Wilema's Hattie						

§SCHEPFLIN, PAUL E. & PRIDDY, PAUL, WILEMA FARMS, FREMONT, OHIO. ARHT

*Wilema's Kolleen	Jr4	74	Jun	1110	55	2820	135
s. Kenmar Hills Prediction Solomon	d. Clover Mead's Fairy Queen						
*Wilema's Lorraine	Jr3	62	Jun	1104	46	2312	110
s. McDonald Farms High Landis	d. Wilema's Gertrude						

§SCHEPFLIN, WILLIAM F., WILEMA FARMS, FREMONT, OHIO. ARHT

*Wilema's Loretta	Jr3	78	Jun	883	37	2636	113
s. McDonald Farms High Landis	d. Parica's Flora						
*Wilema's Luella	Sr2	75	Jun	1112	52	2926	152
s. McDonald Farms High Landis	d. Wilema's Florence						

§SCHRAG, WILLIAM & BONITA, SCHRAGCREST FARM, HEBRON, IND. ARHT

Chedrene N. Queen's Lady	Jr2	321	May	770	42	8735	437
*Schragcrest Honeymoon	9	188	May	953	55	7250	375
*Schragcrest Jane	Jr2	60	May	943	52	1762	97
s. Schragcrest Romulus Stassen	d. Schragcrest Romulus Judy						
*Schragcrest Marina	10	196	May	1245	52	9128	416
*Schragcrest Romulus Ina	Jr3	194	May	683	35	5868	280
*Schragcrest Romulus Judy	Sr3	63	May	1191	64	2439	132
s. Brooknill Romulus Actor	d. Glen Leonard Hardwick's Jeanie						
*Schragcrest Romulus Lily	Jr2	164	May	894	47	5077	239
*Schragcrest Romulus Mabel	Jr2	286	Apr	589	28	6856	327
*Schragcrest Romulus Mona	Jr2	269	May	450	26	4898	257
*Schragcrest Romulus Primrose	Jr3	232	May	640	43	6035	346
*Schragcrest Traveller Princess	Jr4	194	May	1004	47	6234	292
*Schragcrest Traveller's Daisy	5	280	May	535	35	7396	387
*Schragcrest Traveller's Dinah	6	134	May	1369	53	6399	282
*Schragcrest Traveller's Honey	Sr4	304	May	601	31	10464	500
*Schragcrest Traveller's Iva	5	30	May	1397	60		
s. Alan-Be Shamrock's Traveller	d. Schragcrest Marina						

§SCHUTT, HAROLD S., SPAR HILL FARM, CHADDS, PA. ARHT

*Spar Hill Armeria	7	55	Jun	1632	83	3123	148
s. Coronation King's Heir	d. Merrily of Hill Girt						
*Spar Hill Armeria 2d	Jr2	305	May	247	13	9865	502
*Spar Hill Bluebell	9	57	Jun	1384	56	2707	113
s. Coronation King's Heir	d. East-Mount Hazel						
*Spar Hill Canterbury Bell	Sr3	113	Jun	1153	51	5165	223
*Spar Hill Cherry Blossom	Jr4	77	Jun	1205	57	3451	158
*Spar Hill Cranberry	Jr2	305	May	201	9	9725	432
Spar Hill Dingleberry	Jr2	221	Jun	815	37	7357	324
*Spar Hill Eucalyptus	Jr2	77	Jun	850	46	2383	124
*Spar Hill Ginkgo	Jr3	127	Jun	1065	50	5501	270
*Spar Hill Gooseberry	Jr3	110	Jun	1163	53	4966	223
*Spar Hill Hawthorn	Jr2	86	Jun	1076	51	3390	159
*Spar Hill Holly Barberry	Jr2	42	Jun	1012	43	1435	62
s. Caumsett Lineman	d. Spar Hill Holly						
*Spar Hill Jonquil	6	29	Jun	1174	52		
s. Coronation King's Heir	d. Alcluyd Rilma Joy						
*Spar Hill Juniperberry	Jr2	29	Jun	814	35		
s. Caumsett Lineman	d. Glenburnie Gem 2d						
*Spar Hill Linden	Jr3	236	Jun	666	37	6369	337
*Spar Hill Mertensia	Sr4	229	Jun	848	43	9299	451
*Spar Hill Orange Blossom 5th	5	24	Jun	1100	48		
s. Spar Hill Duke of Windsor	d. Spar Hill Orange Blossom						
Spar Hill Orange Blossom 6th	Jr3	365	May	113	7	9965	515
*Spar Hill Peach Blossom	5	56	Jun	1312	62	2508	116
s. Coronation King's Heir	d. Spar Hill Orange Blossom 2d						
*Spar Hill Scarlet Oak	Jr2	239	Jun	671	46	6283	348
Spar Hill Sugar Maple	Jr2	307	Jun	628	40	7635	470
Spar Hill Sunflower 6th	Jr2	306	Jun	772	35	8477	400
*Spar Hill Thimbleberry	Jr2	154	Jun	838	35	4933	193
*Spar Hill White Pine	Jr2	208	Jun	702	37	6483	333

§COTT, W. H. & BRIDGES, GORDON W., HUNTERDALE FARMS, FRANKLIN, VA. ARHT

Hunterdale Golden Flossie	Jr2	304	Jun	537	35	6609	398
Hunterdale Golden Laura	Sr2	295	May	796	47	9303	531
Hunterdale Golden Laurie	Jr2	236	Jun	497	35	5702	298
Hunterdale Golden Rose	Jr2	314	Jun	517	33	7914	451
Hunterdale Knight's Rosemary	Jr2	279	Jun	508	37	6911	354
Hunterdale Knight's Valorie	Jr2	229	Jun	643	31	6500	330
*Hunterdale's Rose Marie	5	274	Jun	694	40	9112	536

SHELTON, KATHRYN W., PUDDINGTON FARMS, CALVERT, MD. ARHT

*Langvalley Levity Sky Girl	Sr3	164	May	850	38	5086	220

SHELTON, WILLIAM A., PUDDINGTON FARMS, CALVERT, MD. ARHT

*Antietam Beauty	7	114	May	1305	79	5034	263
*Bedminster Kate	Sr4	92	May	1456	63	4332	209
*Elk Manor King's Faith	6	305	Apr	280	17	8550	457
*Elk Manor's Bessie	6	338	May	757	34	10533	456
*Elk Manor's Royal Charlotte	7	213	May	1166	49	8647	395
*Elk Manor's Royal Katy	6	305	May	57	2	10240	440
*Fellowship's Ideal Joan	Jr3	134	May	1156	56	5361	233
*Greenwyck Julia	Sr3	203	May	915	51	6126	323
*Greenwyck Lakewood	Sr3	134	May	1498	73	6328	382
*Ideal's Senator's Ida G.	6	145	May	1371	69	7058	303
*Lisster Hardwick's Sweetie	8	245	May	940	50	9354	426
*McDonald Farms Dess Katura	6	36	May	1333	54	1530	62
s. McDonald Farms Dauntless	d. McDonald Farms Flower						
†Puddington Colonel's Sweet	Jr2	150	May	1139	56	5698	272
*Puddington Farms Ann	6	16	May	1875	91	3893	183
s. Lisster Bella's Hardfast	d. King's Daphne						
*†Puddington Farms June	5	305	May	257	14	8647	437
*Puddington Farms Kudzu	5	91	May	1512	78	4444	205
s. Mt. Ararat Colonel	d. Crum Creek's Tarzan Kudzu						
†Puddington Farms Lalla Bess 2d	Jr3	218	May	946	44	6429	332
**Puddington Farms May Girl	Jr4	75	May	1401	65	3397	151
s. Mt. Ararat Colonel	d. Tillie's May Girl						
*†Puddington Farms Sonia Girl	Sr3	136	May	1156	59	5124	251
*†Puddington Farms Trinket	Sr3	164	May	813	44	5396	285
†Puddington Prince Bess	Sr2	131	May	1135	64	5166	244
s. Lisster Prince Sunny	d. Puddington Farms Lalla Bess						
†Puddington Royal Light	Sr3	150	May	1256	49	6581	262
†Puddington Royal Varinka	Sr2	132	May	1360	60	6276	254
Puddington's Belladonna	6	365	May	344	15	10714	795
*Puddington's Blanche Moody	5	28	May	1681	86		
s. Mt. Ararat Colonel	d. Puddington Farms Blanche						
*†Puddington's Enna	Sr3	9	May	312	12		
s. Mt. Ararat Colonel	d. Raider's Emily Enna						
†Puddington's Kudzine	Sr2	156	May	896	47	4971	261
†Puddington's Laura	Jr3	84	May	892	43	2329	111
s. Laurel Locks Helios	d. Laurel Locks Impasse						
*†Puddington's Nancy	5	124	May	1257	61	5498	269
*Puddington's Red Rose	6	33	May	1990	84	2079	88
s. Mt. Ararat Colonel	d. Red Rose of Wycomia						
†Puddington's Red Rose 2d	Jr3	255	May	900	39	8906	344
*†Raider's Rosamond Light	8	11	May	448	16		
s. Leader's Foremost Raider	d. Rosamond's Light						
*Red Rose of Wycomia	10	21	May	1396	67		
s. Hill Girt Top Notch	d. Helen of Hill Girt's Fifteenth						
**Ruby Ella Procris	6	26	May	1416	61		
s. Blakeford Wilmot	d. Dorothy May Procris						
*†Spencer's Landing Georgina	5	11	May	475	20		
s. Blakeford Constant	d. Spencer's Landing Agnes						

SHOAL FALLS FARM, INCORPORATED, HENDERSONVILLE, N. C. ARHT

**Fairlawn Maxim's Happy Girl	8	305	Jun	906	48	15673	834
*Maybell of Connemara Farms	#14	339	Feb	559	34	12378	618
*Shoal Falls Compliment's Reba	Sr4	336	Jun	1066	53	11819	670
Shoal Falls Donna Maybelle	Jr2	365	Jun	108	6	8977	477
Shoal Falls Donna Mildred	Jr2	365	Apr	185	12	9150	468
*Shoal Falls Donna Pride	Jr2	230	Jun	662	37	6766	351
*Shoal Falls Golden Annabelle	Jr2	383	Jun	736	35	8140	409
*Shoal Falls Golden Eva	Jr2	113	Jun	863	42	3419	159
*Shoal Falls Golden Flapper	Jr2	53	Jun	1071	47	1806	81
s. Shoal Falls Golden Maxim	d. Fairlawn Maxim's Happy Girl						
*Shoal Falls Golden Flirt	Jr2	237	Jun	697	39	6974	346
*Shoal Falls Golden Gail	Jr2	132	Jun	807	35	4008	182
*Shoal Falls Golden Huntress	Jr2	294	May	614	37	6481	370
*Shoal Falls Golden Mary	Jr2	76	Jun	1271	57	3023	140
s. Shoal Falls Golden Maxim	d. Fanning Fields Maxim Mildred						
Shoal Falls Golden Primrose	Jr2	341	Jun	615	37	9575	467
Shoal Falls Golden Queen	Jr2	341	Jun	428	34	7098	364
Shoal Falls J. Reba	Jr2	296	Jun	770	47	9420	528
*Shoal Falls L. Flirt	5	238	Jun	852	43	8417	409

§STAMBAUGH, N. E., MAPLE LAWN FARM, NORTH CANTON, OHIO. ARHT

+Ace's Daffodil	Sr2	192	Jun	980	47	6620	326
+Ace's Golden	Jr2	139	Jun	793	34	4394	180
s. Franchester Imperial Ace	d. Allie's Golden Dawn						
+Ace's Mary Christmas	Sr2	199	Jun	824	36	5859	245
+Ace's Meadow Bell	Jr2	304	Jun	955	51	9174	403
*+Hopeful May Blossom	8	109	Jun	1373	65	5635	267
s. Spar Hill King's Conqueror	d. Allie's Hopeful						

§STEVENS, J. P., JR., QUAKER HILL FARM, SOUTH PLAINFIELD, N. J. ARHT

*+Kilmac B. Lily	7	92	May	1267	60	3683	170
s. Poniton Sweet Brier's Monarch	d. Senator's Lily of Mondamin						
*+Kilmac Leader's Eve	#8	212	May	54	1	2922	144
*+Kilmac Monarch's Foam 2d	9	215	May	846	40	5693	268
*+Kilmac Peerless Merry	7	99	May	1316	53	4013	157
*+Quaker Hill Ada	6	102	Apr	864	41	3247	159
+Quaker Hill Celia	Jr3	60	May	763	38	1337	66
s. Glenburnie Cavalier	d. Kilmac B. Lily						
*+Quaker Hill Christine	#6	256	May	20	1	5037	251
*+Quaker Hill Christine's Joan	Jr4	285	May	710	41	7874	394
*+Quaker Hill Clytie	Jr4	235	May	540	26	5714	260
+Quaker Hill Glorious Dawn	Jr4	178	May	685	35	3705	193
*+Quaker Hill Hera Foam	5	121	May	988	49	3673	180
+Quaker Hill Sally	Jr3	105	May	927	48	2915	143

§STEVENS, J. P., JR., MRS., QUAKER HILL FARM, SOUTH PLAINFIELD, N. J. ARHT

*+Quinton Ivanhoe's Bess	Jr4	62	Apr	972	48	2110	104

§STILSON, WARD K. & HARRIS, OMER V. & SONS, MALLARD LAKE FARM, ANDERSON, IND. ARHT

+Mallard Lake Jeanne	Sr2	305	Jun	486	28	8499	451
+Mallard Lake R. Lassie	Jr2	225	Jun	673	35	5820	287
+Mallard Lake R. Queen's Romola	Jr2	29	Jun	1054	46		
s. Golden Grange R. Rosamond	d. Ver-Lo-Lew Queen's Romola						
*+Mallard Lake Vernie	Sr4	65	Jun	1226	57	2882	134
s. Golden Grange Vigo	d. J. Bunnie of Farmerlee Place						

§STRINGFELLOW, W. B., HILLBRIGHT FARM, CHESTER, S. C. ARHT

+Bright King's Julia	9	290	Jun	576	27	9680	493
+Farragut's Ace's Fairy	9	280	Jun	419	21	7707	341
*+Hillbright Coronet Marion	Jr3	146	Jun	1074	54	6453	309
+Hillbright Coronet Queen	Sr2	305	May	359	19	8944	449
+Hillbright Foremost Glow	5	104	Jun	1140	53	4360	196
+Hillbright Maxim Rose	Jr4	305	May	65	5	8724	445
+Ruth Baird of Lynndaven	8	122	Jun	1267	54	5426	228

§STRINGFELLOW, W. B., JR., HILLBRIGHT FARM, CHESTER, S. C. ARHT

+Hillbright Coronet Mayrose	Jr2	210	Jun	796	34	6352	293
+Hillbright Coronet Rosebud	Sr2	305	May	91	4	8088	362
+Hillbright Maxim Dorothy	Jr4	247	Jun	552	34	6053	330

§THOMSON, MILTON, WINDFALL FARM, WALTON, N. Y. ARHT

+Windfall Indicator's Mary	Sr2	244	May	622	33	5068	261

§THOMSON, MILTON, MR. & MRS., WINDFALL FARM, WALTON, N. Y. ARHT

+Douglaston Challenger's Elenor	Jr2	109	May	951	57	5657	303
+Hinksdale Clara	Sr2	131	May	531	44	4343	189
+Linestone Ridge Jean	Sr2	170	May	555	33	4156	205
+Windfall Hotsour's Blanche	Jr2	242	May	695	39	5582	304
*+Windfall Indicator's Kathy	Jr4	179	May	925	44	5901	269
+Windfall King's Cala Lily	Sr2	242	May	655	37	5579	294
+Windfall King's Kathryn	Jr3	143	May	862	41	4637	242
s. McDonald Farms King Kris	d. Windfall Kathryn						
+Windfall King's Myra	Jr2	244	May	466	27	4111	222
+Windfall King's Viola	Sr2	243	May	507	29	4495	240
+Windfall King's Zolla	Sr2	244	May	743	36	6043	282
+Windfall Konrad's Gentian	Jr2	112	May	900	43	5656	261
+Windfall Lute's Maid	Jr2	244	May	519	33	4708	236
+Windfall Northerner's Hattie	Jr2	229	May	581	36	5503	285

§THWING, WALTER E., GOLDEN HERD FARM, WILTON, CONN. ARHT

*+Cragscut Countess Lidyll	7	153	Jun	1141	49	6828	301
+Golden Herd's Alyssum	Jr2	45	Jun	1072	41	1589	66
s. Nyala Supreme Goldenrod	d. Magnate's Mollie						
+Golden Herd's Aster	#Sr2	302	May	97	6	6889	361
*+Golden Herd's Belladonna	Jr3	265	Jun	468	21	7705	332
+Golden Herd's Goldielocks	Jr2	151	Jun	910	40	5371	223
+Golden Herd's Heather	Jr2	241	Jun	652	25	6877	331
*+Golden Herd's Laurel	Jr3	305	May	14		7243	359
*+Golden Herd's Lavender	Jr3	303	Jun	447	25	5673	324
+Golden Herd's Marigold	Jr3	95	Jun	1267	61	4091	182
+Golden Herd's Mignonette	Jr3	277	Jun	414	19	6705	355
*+Golden Herd's Pennyroyal	Jr4	148	Jun	1075	45	6175	258
*+Golden Herd's Tansy	Jr4	125	Jun	1268	70	5692	293
s. Nyala Supreme Goldenrod	d. Donnieb rook's Idaho						
*+Golden Herd's Tiarella	Sr4	121	Jun	1158	44	5322	185

TIMMINS, GEORGE H., GREENWAY FARM, WARE, MASS. ARHT

Greenway Charming Belle	Sr2	221	Jun	989	44	8346	353
Greenway Charming Star	Sr2	365	Jul	113	6	11967	604
Greenway County Gentian	Jr4	190	Jun	902	41	7077	311
Greenway Fairy	Jr3	171	Jun	954	51	6065	303
Greenway Marie	Jr2	119	Jun	1201	49	4712	194
s. Charlescote Peter Pan	d. Greenway Country Jossie						
Greenway Queen Lassie	Sr2	169	May	1126	57	6536	275
Greenway Queen Mermaid	Jr3	213	Jun	1325	60	9209	400
Greenway Rejoyce	Sr2	273	Jun	1216	50	11289	470

§VAN de KAMP'S HOLLAND DUTCH BAKERS, INCORPORATED, VAN de KAMP GUERNSEY FARM, CHINO, CALIF.

+Van de Kamp Sugar's Lisle	#Jr3	301	Feb	851	44	11734	560

§VILTER, WILLIAM B., FOUR WINDS FARM, HARTLAND, WIS.

+Alert King's Fanny	5	76	Jun	1024	44	3191	130
s. Kenfleur's Alert King	d. Barrington Court Flame						
+Lady's Advance	Sr3	125	Jun	939	41	4661	202
s. Marydale Melody's Cherub Fritz	d. O'Honey's Lady of Bass Lake						
+Lady's Annabell of Bass Lake	6	91	Jun	1200	43	3985	154
s. Marydale Melody's Cherub Fritz	d. O'Honey's Lady of Bass Lake						
+Long View Verlier 4th	6	172	May	1227	59	7571	325
+Sportsman's Delight of Elmwood	6	199	Jun	748	42	6843	326

WALKER, J. F., PINE GROVE DAIRY FARMS, PORTSMOUTH, VA. ARHT

+Baby Girl of Chilbrook	Sr4	202	Jun	662	37	5871	314
+Bayville Maxfern Coronet	Jr4	267	Jun	535	31	6801	355
*Bayville Maxfern Foam	Jr3	365	Mar	132	6	11555	483
+Bayville Maxfern Lollie	Jr3	255	Jun	474	26	6204	335
+Bayville Maxfern Venus	Sr3	279	May	144	8	4780	245
+Bayville Noblest Lucile	Sr2	274	Jun	372	25	5085	268
*Benton's Excellent Pansy	Jr4	164	Apr	1228	65	7319	372
*+Benton's Excellent Vivian	Sr4	257	Jun	348	14	6732	332
Benton's Lady Prue	Jr3	365	Mar	76	2	8647	406
**Benton's Lucky Heritage	5	145	Mar	1133	49	6419	252
Benton's Lucky Nita	Jr4	251	Feb	230	13	5970	323
*+Benton's Lucky Princess	Sr4	300	Jun	597	30	8645	397
*Blaze's Carol of Q. S. F.	5	316	Apr	285	17	7606	390
+Burkeville Tip-Top's Rosebud	Jr3	268	Jun	256	15	5691	304
*Dairylou Lucky Nell	5	365	Mar	62	3	9052	441
Gardenville Golden Belva	5	305	Mar	79	5	10001	504
Gold Branch RD Maud	8	305	Mar	109	5	8010	364
Gold Branch V. A. D. Princetta	10	274	Feb	690	32	9975	444
+Inverness Pan's Mary	Jr2	289	Jun	235	11	6123	281
*+Kenmoor La Noce Charm	5	305	May	174	7	7568	382
*Kitchener Fearless Clare	#Sr3	355	Dec	166	10	10353	528
+Lincliff's Agnes	Jr4	305	May	184	9	6931	432
MacStephen's Violet	Jr3	207	Jun	679	32	5311	246
+Midview Valor's Phoebe	Sr4	305	Apr	531	29	7579	371
+Nestor's Gene of Turkey Ridge	Jr4	178	Feb	475	26	4537	230
+Pine Grove Barbaretta	Jr2	305	Nov	12		6521	315
*¶Pine Grove B Violet's Vera	8	43	Mar	1553	71	2099	103
s. Quail Roost Lucky Blend	d. Pine Grove R. Rebecca's Violet						
+Pine Grove Doll Wilma	Jr3	285	Jun	514	23	5277	256
Pine Grove Dora Pride	Jr2	365	Feb	173	10	8330	447
Pine Grove D. Queen's Dawn	8	317	Jun	513	23	8436	377
+Pine Grove Edna	Sr2	268	Jun	398	18	4762	213
+Pine Grove Favor Pretty	Sr2	122	Jun	687	31	3617	154
s. McDonald Farms Prediction Heir	d. Pine Grove W Peaches Favor						
+Pine Grove Lass Hope	Jr2	137	Jun	733	28	3574	148
s. Fairlawn Maxim's Huckster	d. Gloria's Lass 2nd						
Pine Grove Patay Wonderful	Jr3	274	Feb	507	27	6693	327
+Pine Grove Princetta	Sr2	305	Nov	109	6	897	387
+Pine Grove Twine Poinsetta	Jr2	127	Jun	530	31	2580	144
s. McDonald Farms Prediction Heir	d. Glencairne Glamourous Twine						
Pine Grove Windy Portia	Sr2	254	Jun	470	28	6491	293
+Rock Springs Royal Edith	Sr4	160	Mar	852	36	5120	225
*Rycklayer Radiant Star	Jr3	238	Jun	839	42	9716	483
**Springhill Don's Priscella	Sr4	134	Mar	1080	59	5036	259
Templar's Adeline	Sr4	263	Jun	519	21	6986	312
*+Walnut Grove Pearl	Jr4	151	Jun	746	33	4595	215
s. McDonald Farms Pre Lady's Man	d. Spring Knoll Ann O'Beth						
Walnut Grove Secret	Sr3	251	Jun	786	39	8140	389
+Water Rose of Vaughandale	Sr3	305	Jun	475	25	8893	406
Wilburn Butter Maid	7	239	Feb	602	26	6477	287
*Willowmere St. Prim	6	60	Mar	1629	58	3073	129
s. Willowmere Boniface	d. Willowmere Cheri Prim						

WALKER, M. W., WALKER'S CLOVERLAND DAIRY, ALEXANDRIA, LA.

**Cedarcroft Bonnie	6	305	Feb	44	3	12567	572
*Cloverland Maxim K. Betsy	Jr3	305	Jan	86	4	9356	471
**Cloverland Maxim Pri. Celeste	Sr4	253	Jun	730	34	9389	473
¶Curtiss Candy Proud Barbara	Sr3	40	Jun	1009	44	1306	58
s. Curtiss Candy Noble Curtis	d. Sedgley M. Barbara						
¶Sunshine's Lucky Annette	5	224	Jun	975	44	10550	464
**Woodside Red's Rose	10	305	Mar	716	36	11534	537

§WENGER, RUSSELL J., ROYAL CREST GUERNSEY FARM, GOSHEN, IND. ARHT

+Lucky's Ella of Hickory Grove	5	333	May	439	27	10360	575
*+Valley Set Forward Violet	6	305	Feb	438	20	12232	503
Valley Set Le. Dairymaid	Jr2	277	Jun	445	21	6855	327
*Valley Set Rosalea	7	154	Jun	1033	37	6870	288
*Valley Set S. Christmas Cheer	6	365	Jun	442	24	11396	587
*Valley Set's L. Queen	7	127	Jun	1411	57	6951	307
*Valley Set's Squire's Jane	7	168	Jun	881	44	6540	351
*Valley Set T. Bloom	Jr4	261	Jun	557	24	7176	358
*Valley Set T. Carmel	Jr4	241	Jun	644	33	7325	368
Valley Set T. Doris	Jr3	345	May	598	35	7623	400
*Valley Set Timothy's Sadie	6	365	May	9		11167	470
*Valley Set Tim's Veda	Sr3	112	Jun	1033	47	4719	231
*Valley Set T. Nola	Sr3	98	Jun	1259	49	4658	209
s. Langwater Timothy	d. Valley Set's L. Noel						
*+Valley Set T. Nora	#Sr4	278	May	120	6	7637	382
*Valley Set T. Primrose	5	56	Jun	1389	59	2678	112
s. Langwater Timothy	d. Ross Farm Princessa						
*Valley Set T. Silvia	5	138	May	1566	67	7072	332
Valley Set T. Tulip	Sr3	120	Jun	980	42	4730	197

§WENGER, RUSSELL J. & CARLTON J., ROYAL CREST GUERNSEY FARM, GOSHEN, IND. ARHT

Valley Set Tim's Patty	Sr2	64	Jun	1075	46	2302	93
s. Valley Set Timothy	d. Valley Set T. Primrose						

§WENGER, RUSSELL J. & RONALD E., ROYAL CREST GUERNSEY FARM, GOSHEN, IND. ARHT

Easter of Full View Farm	Jr2	280	Jun	499	29	7379	393
Valley Set Le. Daisy	Jr2	295	Jun	620	35	7357	405

WHITE, HOWARD J., "MONTEREY FARM," MIDDLETOWN, DEL.

Fairlawn Actor's Ladyship	Jr2	358	Jun	873	52	11565	621
*Fairlawn Actor's Pansy	Sr3	227	Jun	1195	62	10609	529
*Monterey Caroline	7	255	Jun	1588	96	15612	862
¶Monterey Cherie	Jr2	182	Jun	810	45	5792	308
**Monterey Eleanor	Jr3	84	Jun	1337	80	4156	231
s. Langwater Stardust	d. Monterey Norella						
**Monterey Symbol	Sr3	116	Jun	1289	67	5470	285
*Monterey Violet	7	316	Jun	955	56	12132	664
Peerless Blanche	6	365	Jun	216	12	10467	573
*Peerless Nancy	5	365	Jun	30	1	12983	690
¶Peerless Top Dora	Jr2	255	Jun	820	49	7839	442
**Perego's Peggy	9	134	Jun	1493	77	7683	421

WHITE, MOLLY L., GAYHEAD GUERNSEY FARMS, COXSACKIE, N. Y. ARHT

Anchor's Queenie	Sr2	136	May	1164	49	5336	220
Gayhead's C. Lovely	Jr2	199	May	881	39	6229	277
Gayhead's Cordella	Jr2	65	May	1042	39	2271	77
s. Fairlawn K. Premier	d. Gayhead's L. Cora						
*Gayhead's F. Linda	Jr4	286	May	563	26	7573	369
*Gayhead's In-limn	5	334	May	607	32	9633	470
*Gayhead's L. Babbie	Sr4	67	May	1437	54	3142	122
s. Gayhead's H. I. Loyalist	d. Gayhead's Bab						
Gayhead's L. Bee	Jr2	188	May	922	42	6180	272
Gayhead's L. Bonnie	Jr3	331	May	714	39	9868	498
Gayhead's L. Sue	Jr2	168	May	804	40	4971	227
Gayhead's Nightingale	Jr3	92	May	1070	56	3279	184
s. Fairlawn Actor's Forward	d. Gayhead's In-nate						
Sara of Pleasant Knob	Sr2	163	May	903	39	4883	212
*Snowflake of Pleasant Knob	Jr4	365	Apr	135	9	10264	583

WHITEHEAD, T. L., MAPLETON FARMS, NASSAWADOX, VA. ARHT

*Caumsett Annie	6	365	May	430	23	14427	651
Hamhurst Noble Royal's Lucerne	Jr3	365	Jun	538	27	10518	503
+Mapleton Actor's Charlotte	Sr4	183	Jun	709	25	5892	304
+Mapleton Actor's Faith	Jr2	197	Jun	823	38	6522	283
+Mapleton Actor's Hildred	Sr2	274	Jun	685	30	7791	368
*+Mapleton Actor's Mary Ann	Jr4	188	Jun	1120	48	7266	327
+Mapleton Actor's Mayflower	Sr2	164	Jun	341	12	3624	147
+Mapleton Actor's Muriel	Sr2	149	Jun	742	34	4107	218
+Mapleton Actor's Pearlette	Jr2	186	Jun	870	33	5947	247
+Mapleton Actor's Violet	#Sr3	250	Nov	112	4	7137	336

*+Mapleton Actress Princess Pat	Sr4	174	Jun	1039	45	6557	330
+Mapleton D. Betty	Jr2	261	Jun	770	35	8766	355
+Mapleton D. Cinderella	Jr2	188	Jun	832	38	5759	265
+Mapleton D. Maybelle	Sr2	267	Jun	657	30	7139	361
+Mapleton D. Myrtice	Jr2	182	Jun	940	35	5969	239
+Mapleton G. Melody	Sr3	188	Jun	640	31	5125	269
+Mapleton H. Irene	Jr2	305	Jun	441	22	9466	443
*+Mapleton H. Irene	Jr3	79	Jun	1140	44	3042	124
s. McDonald Farms Hayward	d. Mapleton Maxim's Iris						
*+Mapleton Magnate's Blossom	Sr4	183	Jun	920	36	6089	246
*+Mapleton Magnate's Flute	Sr3	183	Jun	993	37	7024	273
*+Mapleton Maxim's Hazel	5	184	Jun	440	25	5777	294
*+Mapleton Maxim's Iris	5	183	Jun	938	39	6702	307
+Mapleton N. Katrinka	Sr2	102	Jun	776	40	2914	149
s. Mapleton's Actor's Noble	d. Mapleton's Maxim Kindness						
+Mapleton N. Puff	Jr2	176	Jun	603	39	4654	267
+Mapleton Princess Lucia	Sr3	305	Jun	362	23	6284	417
*+Mapleton's Eastern Darling	Sr4	79	Jun	1188	53	3363	164
s. Fairlawn H. Eastern King	d. Fairlawn Peerless Dream						
*+Mapleton's Maxim Martha Ann	5	305	Jan	484	21	9556	399
*+Mapleton's Maxim Pearl	Jr3	186	May	583	38	5175	289
*+Mapleton's Maxim Rossette	Jr3	183	Jun	724	32	5788	272
*+Sterlingold Classic Lady	8	46	May	1717	70	2465	98
s. Coronation Climax	d. Sherwood Forest Queen Charm						

$WILLS, J. C., MRS., HARTSVILLE, S. C. ARHT

+State Line Maxim Sherry	5	166	Jun	774	28	5555	229

$WINBURN, ANNIE B., WINDALE FARM, HARTSVILLE, S. C. ARHT

*+Clear View Prince's Pauline	Jr4	305	Jun	183	14	8757	489
*+Grassy Grove Majesty's Rubina	Jr4	158	Jun	1023	49	6131	304
Howle's Farm Hellen	Sr3	219	Jun	229	13	3422	180
+K C B Beautiful's Pearl	Jr2	129	May	788	35	3631	139

$WINBURN, J. D., SR., WINDALE FARM, HARTSVILLE, S. C. ARHT

+Windale Annie Kate	Sr2	42	May	1232	60	1667	81
s. Clear Springs' Majesty's Robin	d. Sycamore Kate's Annie						
*+Windale Gladiator Dolly	Sr1	305	May	198	9	7267	328

$WINBURN, J. D., SR. & W. C., WINDALE FARM, HARTSVILLE, S. C. ARHT

+Gold Branch IBG Glo AD Rosa	Sr2	52	May	1004	49	1713	84
s. Gold Branch General Ike	d. Gold Branch BG. Glo AD Rosa						

$WINTERS, A., WIN ACRES GUERNSEY FARM, WAPATO, WASH. ARHT

*+Amy of Midvu	7	195	Jun	1263	72	9365	530
+Bonneville Verde	Jr3	163	Jun	1039	51	6353	313
*+Delphi Dell Eddie's Ivadene	5	139	Jun	1036	51	5300	272
*+Delphi Dell Marvel Betty	Sr4	115	Jun	1168	57	5231	268
*+Delphi Dell Sunshine Lady	7	187	Jun	1360	68	9878	486
*+Foley Lakes Hanna	6	202	Jun	1035	44	8727	386
*+Mary of Midview Farm	8	161	Jun	976	52	6273	347
*+Nelenore of Chicona	7	62	Jun	1465	68	3170	168
s. Chicona Norwood Major	d. Nollene of Chicona						
+Valmere Graceful	Jr3	85	Jun	1217	61	3875	187
s. Chicona Nicias	d. Russell Creek Golden						
+Winacres Betty	Jr3	60	Jun	1316	60	2711	121
s. Chicona Padrick	d. Bertita of Chicona						
+Win Acres Joy	Jr2	220	Jun	664	42	6765	333
+Win Acres Mollie	Sr2	219	Jun	665	38	5603	327
*+Win Acres Sunshine	Jr4	220	Jun	952	42	8740	443
+Winacres Trixie	Jr3	182	Jun	871	38	6186	300

$WINTERS, ARTHUR JR., WIN ACRES GUERNSEY FARM, WAPATO, WASH. ARHT

*+Avalawn Bloom	6	95	Jun	1579	67	5678	265
s. Flying Horse Flute's Colonel	d. Blossom of Avalawn						

$WINTERS, WILLARD R., WIN ACRES GUERNSEY FARM, WAPATO, WASH. ARHT

*+Foley Lakes Daisy	6	94	Jun	1548	58	5543	223
s. Wandamere Pharaoh	d. Foley Lakes Martha						
*+Ludella of Chicona	Sr3	174	Jun	998	51	7023	340

$WITSCHI, EDWARD, ALPINE ROSE GUERNSEYS, MENDON, OHIO.

*+Alpine Rose Faithful	Jr4	61	May	1557	60	2991	154
s. Borrodale Chief's Harlequin	d. Pride's Noble Lassie						
*Alpine Rose Golden Fawn	6	55	May	1735	67	2841	143
s. Borrodale Chief's Harlequin	d. Fairmaid of Alpine Rose						
Alpine Rose Supreme's Fancy	Sr3	114	May	1086	63	4328	218
Alpine Rose V. Golden Gem	Jr2	61	May	1149	59	2302	119
s. Witchwood Valiant	d. Fairmaid of Alpine Rose						

$WORTHINGTON, ALVIN, SUNSET VIEW, NEWTOWN, PA. ARHT

+Dona of Sunset View	Jr2	305	Jun	164	8	7685	357
*+Gloria of Sunset View	8	151	Jun	1297	59	7293	345
+Sunset View Bonnie Lass	Sr2	268	Jun	525	27	5854	313
+Sunset View Daisy May	Sr2	234	Jun	587	32	5413	291
+Sunset View Delores	Jr2	61	Jun	741	28	1575	61
s. Coldspring's Noble's Francis	d. Maple Lane Steadfast's Doris						
+Sunset View Dixie Le	Sr2	288	Jun	689	38	7675	424
+Sunset View Dixie Nell	Jr2	121	May	581	23	2725	111
+Sunset View Fannie	Jr2	250	Jun	706	35	6703	309
+Sunset View Gloria's Ann	Jr2	305	Jun	448	26	6300	348
+Sunset View Joy	Jr3	217	Jun	706	37	6331	300
+Sunset View Royal Susie	Jr3	43	Jun	1049	41	1454	57
s. R. F.'s Romulus' Duke	d. Sue of Sunset View						
+Sunset View Ruby	Sr2	121	Jun	733	35	3381	162
s. R. F.'s Romulus' Duke	d. Rose of Bright Lad						
+Sunset View Topsy Girl	Sr2	243	Jun	615	37	5176	289

YEOMANS, JOHN O. & K. D., ELMCREST FARM, COXSACKIE, N. Y. ARHT

+Elmcrest Demonstrator's Ann	Jr2	21	Jun	834	30		
s. Caumsett Demonstrator	d. Elmcrest I. B. Annabella						
*Elmcrest Demonstrator's Anna	Sr2	305	Jun	754	39	12469	535
*Elmcrest Demonstrator's Marion	Jr2	264	Jun	746	34	8671	381
+Elmcrest Demonstrator's Miniver	Jr2	109	Jun	850	43	3600	171
s. Caumsett Demonstrator	d. Elmcrest Queen Mrs. Miniver						
*+Elmcrest Paul's Gail	Jr4	91	Jun	1142	45	3799	180
**Elmcrest Paul's Ladine	Sr3	305	May	691	33	10537	482
**Elmcrest Peter's Dolly	5	290	Jun	713	45	12475	638
*+Elmcrest Prophet's Annabella	Jr4	29	Jun	1241	56		
s. McDonald Farms Prophet	d. Elmcrest I. B. Annabella						
*+Elmcrest Prophet's Lady	5	91	Jun	1106	43	3877	176
s. McDonald Farms Prophet	d. Lady of Flint Hill						
*Elmcrest Prophet's Linda	Jr4	294	Jun	897	51	11603	644
+Elmcrest Prophet's Mrs. Miniver	Sr2	202	Jun	722	40	5383	272

$ZITZEWITZ, E. K., ZIDELL FARM, WAUCONDA, ILL. ARHT

+Dorvillee Flash's Natalie	Sr2	134	Jun	630	30	2986	136
s. Curtiss Candy Levity Flash	d. Dorvillee Harvester's Clara						
*Dorvillee Major's Susan	6	218	Jun	296	18	6558	326
*+Katydid of Sunny Acres Farm	5	235	Jun	636	31	8170	364
*+Robelaine of Ravinia Farm	Jr4	305	Dec	13		6422	362
*Zidell Castanet	Jr4	257	Jun	728	33	8664	393
Zidell Catalina	Sr2	365	Feb	273	15	8789	446
*Zidell Cherub	Jr3	271	Jun	612	29	7233	344
+Zidell Crusader's Tamaracklane	Jr2	45	Jun	799	32	1240	49
s. Yeoman's Crusader	d. Robelaine of Ravinia Farm						
*Zidell Honey	5	243	Jun	990	47	9292	438
Zidell Katinka	Sr2	305	Jan	573	33	10399	515

APPROVED HERD IMPROVEMENT RECORDS

Explanation of Symbols

* Indicates Reentry.
+ Indicates a 305 day record on twice a day milking.
¶ Indicates a 305 day record on three times a day milking.
If a cow is on 365 day test, neither symbol appears before the cow's name.
C following Days in Milk indicates that calving requirements were met.
§ Before a Breeder's name, indicates all cows milked twice daily.

OWNER AND RECORD	Age	Days In Milk	Total Number Milkings	Lbs. Milk	Lbs. B. Fat
§ABKE, PAUL & HARMS, H. H., HAR-BER FARM, GRAND RAPIDS, OHIO					
Singing Water Lura	7	365	730	11005	559
s. Eth-Mead Charm's Foreman	d. Andy's Lura of Lu-Jor Farm				
§ACKER, W. H., ACKER'S ACRES, WATERLOO, IOWA					
Drackers Crescent's Goldie	Jr2	365	730	8646	448
s. Drackers Here's Majesty	d. Pine Manor Golden Crescent				
Shantituck Be's Delight	Jr4	285	570	3711	179
s. Welcome In Barron	d. Shantituck Jerry's Delight				
*Shantituck Jerry's Karen	9	206	412	3505	175
s. Monarch's Prince Jerry	d. Shantituck Daisy's Karen				
§ADAMS, C. N. & SONS, HIGHLAND FARM, MANKATO, MINN.					
*Highlands' Pamela	Jr3	339	678	9540	539
s. Dunwalke Aristocrat	d. Highlands' Queen Adele				
§ALEXANDER, RAY H., SUNNYSIDE FARM, UNION SPRINGS, N. Y.					
*Sunnyside Marcelene	7	315	623	8266	474
s. McDonald Farms Royal Dan	d. Sunnyside Carmen				
ALTHOUSE, HARRY N., READING, PA.					
Golden Hill Idol's Lass	Jr2	313	626	5449	256
s. Langwater Idol	d. Golden Hill Faithful Lady				
§ANDERSON, DALE W., SAINT JOHNS, MICH.					
Kingsbury's Lady Tina	Sr2	292	584	6175	343
s. Charm's Jerry of Meadow Brook	d. Kingsbury's Lady Pearl				
Maxim's Claudia Clair	Jr2	311	622	7826	365
s. Cesor Victory Maxim	d. Geraldine's Claudia				
Maxim's Kay Leone	Jr3	305	610	7572	360
s. Cesor Victory Maxim	d. Athenian's Beatrice Kay				
§ANDREWS, FRANK W., CEDAR BROOK FARM, BELLVILLE, OHIO					
Andrews' Levity Rose	Jr2	321	642	5813	296
s. Raemelton Levity Major	d. Pauline's Gleam				
§ANGLE, W. N., OLD FORGES FARM, ROCKYMOUNT, VA.					
*Curles Bula's Fancy	8	335	670	7881	436
s. Curles Neck Valor Prince	d. Curles Genevieve's Bula				
Langvalley Levity Flo Flo	Sr3	305	610	5670	223
s. Curtiss Franchester Levity Ace	d. Langvalley Flo Flo				
*Old Forge's Madeleine	Sr3	365	730	7081	375
s. Graceland Max Gladiator	d. Curles Strawberry's Moonlight				
§ANTILLA, J. WILLIAM, THE ANTILLA FARMS, LONGVIEW, WASH.					
*Antilla Farms Connie	Sr3	365	730	9445	519
s. Quality Farm Paradise's Chief	d. Antilla Farms Carmen				
Antilla Farms Ireta	Jr2	365	730	6232	296
s. Quality Farm Paradise's Chief	d. Antilla Farms Irish				
§ARNOLD, ALFRED, MASHAMOQUET FARM, ABINGTON, CONN.					
*Law-Will Aynona's Winsome	9	285	570	7153	336
s. Law-Will's Roger	d. Maple Lawn Aynona				
§ASTALOSH, MARY ANN, HILLCREST FARM, PENNINGTON, N. J.					
*Hillcrest Sussie	6	341	682	10267	496
s. Langwater Marius	d. Hillcrest Butter Girl				
§ASTALOSH, PAUL, HILLCREST FARM, PENNINGTON, N. J.					
Hillcrest Lady Victoria	Jr2	297	594	4449	199
s. Langwater Marius	d. Quester's Lady Dononia				

§ASTALOSH, PAUL, JR., HILLCREST FARM, PENNINGTON, N. J.
*Hillcrest Ann 5 288 576 8810 449
s. Langwater Marius d. Rose Ann of Hillcrest Farm

§AUERBACH, BEATRICE F., AUERFARM, BLOOMFIELD, CONN.
*Auer Majestic's Kay 8 337 674 13601 515
s. Auer Nelly's Majestic Wasatch d. Auer F. Model's Kate

§AUSTIN, ALFRED W., LOMALITA FARMS, SCOTTSDALE, ARIZ.
*Loista Valentina Baby Sr4 342 684 7402 347
s. Loista Lou Buoy d. Arizona Farms Valentina
Lomalita Val Lynda Sr2 365 730 9694 421
s. Loista Val Challenger d. Loista Lynda
Lomalita V. Valentine Sr2 341 682 8303 392
s. Loista Val Challenger d. Loista Valentine
Shamrock Farms Geanette Jr2 322 644 5220 263
s. McDonald Farms High Lancer d. Shamrock Farms Genevieve

§AVONDALE MILLS, INCORPORATED, AVONDALE MILLS DAIRY, SYLACAUGA, ALA.
Avondale's Brilliant Primrose Sr3 322 644 8232 431
s. Sky Brook Brilliant Lad d. Darlenia of Ponce de Leon
Avondale's Hope 5 266 532 7013 300
s. Kenesaw's Barrier d. Kenesaw's Cynthia

§AZEVEDO, ARTHUR, DUSTY LANE FARM, TURLOCK, CALIF.
*Ellwood Bet's Data Sr3 297 594 7823 314
s. Santa Ynez Peggy's Best Bet d. Ellwood Janus Datura
*Maid Mariam of Shrumway Farm 14 365 730 8442 379
s. Walen's Duke d. Aloth Dona
*Santa Ynez Janus' Benita 7 296 592 5800 271
s. Rancho Nicasio Commend Janus d. Rancho Nicasio King's Irene

§AZEVEDO, DANIEL, DUSTY LANE FARM, TURLOCK, CALIF.
Dusty Lane Rudy's Dream Jr2 270 540 5714 271
s. Ellwood Rudy Lad d. Steadfast Canadian's Dream

§BACHMAN, HARRY L., MARI LEE FARM, METAMORA, ILL.
*Mari Lee's Sandra Jean Sr2 332 664 9132 464
s. Groton House Levity's Aztec d. Mari Lee's Royal Iris

§BARTON, H. P. & KNIGGE, LLOYD, BARTON OAKS FARM, KENOSHA, WIS.
Burnett of Barton Oaks Jr2 316 636 6561 323
s. Caumsett Emperor d. Annette Gem of Elmwood
Burton Lane's Alert Honey 8 271 542 5661 303
s. Ridglydale's Villamere Alert d. Adelmer's Sargon Erma

§BASS, B. G. & SON, HOME ACRES, RICE, VA.
Homeacres Columbine Jr4 365 730 11200 528
s. Resolute's Prince Maxim d. Nell of Evergreen

§BAUER, ROBERT & SONS, LA MOILLE, ILL.
Ar-Be Lady's Patsy Jr4 365 730 8743 458
s. Rock Creek Jester d. Circle A. Pat's Lady
St. Albans Grand M. Jiggs Jr2 331 662 6607 368
s. St. Albans Glamour Grand d. St. Albans Grandee Miss Jiggs

§BENDER, JAMES F. & HUGHETTA E., BELL-GATE FARM, COOPERSBURG, PA.
*Bell-Gate's Fascinator Jr4 278 556 7512 368
s. Kilmac Leader d. Brookmead's Agnes

§BENTLEY, C. R. & SON, SUNESLOPE FARM, AMES, IOWA
*Beulah of Suneslope 11 322 644 9198 422
s. Boulder Bridge Emigrant d. Belle of Suneslope

§BERRY, JAMES D., JR., WINDY HILL FARMS, TITUSVILLE, PA.
*Amy of Windy Hill Farms 5 347 694 11320 537
s. High Top of The Pines d. Favorite's Bonnie Belle
Oberland Buttercup 5 305 610 9597 497
s. Dougladston Baron Jesse d. Fairview's Amad 2d
*Oberland Butterfly 5 306 612 10290 482
s. Dougladston Baron Jesse d. Fairview's Amad 2d
*Veronica of Windy Hill Farms 6 365 730 11764 605
s. Parker View Cap's Rex d. Spring Valley Alice

§BLANCHARD, MARY L. C., OPEN HEARTH FARMS, ONTARIO, N. Y.
Open Hearth Chief's Deanie Jr3 341 682 8531 472
s. Green Meads Willow Chief d. Fair Field Deanie R.

§BOGGS, ROY K., DARI-DALE FARM, NEW PLYMOUTH, IDAHO
*Patsy's Rachel Ann Sr3 305 610 9388 502
s. Nina's Duke of Hagerman d. Daisy's Patsy of Platzville

§BONNY OAKS SCHOOL, BONNY OAKS FARM, CHATTANOOGA, TENN.
Bonny Oaks Maxim Bunny Jr2 365 730 10026 573
s. Quail Roost Choice Maxim d. Edisto Farm's Bunny
Edisto Farm's Bunny 7 365 730 9472 484
s. Edisto Farms Challenger d. Cavalier's Lassie's Beauty

§BOSWORTH, W. H., OAKWOOD FARM, ALGONA, IOWA
*Oakwood Wisteria 7 346 692 8559 475
s. Chedco Judge d. Cunnie of Sunbeam Farm

§BOWEN, C. C. & SON, PLAIN VIEW GUERNSEY FARM, SPENCERVILLE, OHIO
*Plain View's Mitsie Sr4 325 650 8625 410
s. Sun-Blest Farms Monarch d. Plain View's Royal Ruby

§BRADFORD, FRED & R. D., BRADFORD'S DAIRY FARM, ALMA, MICH.
*Bradford's Edith 5 365 711 13288 624
s. Bradford's Quince's Max d. Bradford's Baby
*Bradford's Essie T. 5 365 730 11164 616
s. Cesor Beauty Maxim d. Bradford's Tillie
Bradford's Heidi Sr2 365 730 9209 497
s. Bradford's Quince's Max d. Bradford's Dutchess
Bradford's Hope D Sr2 365 730 10471 545
s. Bradford's Quince's Max d. Bradford's Daphne

§BRADLEY, ELWYN F., BRADLEY FARM, GRANT PARK, ILL.
Bradley's Barbette Jr2 365 730 7028 355
s. Taronson Commander's Ultivan d. Bradley's Barbara

§BRADLEY, J. FRANK & SON, GOLDEN KNOLL FARM, FRANKSVILLE, WIS.
Golden Knoll Florette Sr2 358 716 7850 405
s. McDonald Farms Prediction Ideal d. Golden Knoll Bluebell
*Golden Knoll Glenregal's Edna Jr4 329 658 7586 387
s. McDonald Farms Glenregal d. Golden Knoll Actress

§BRENEMAN, CLYDE H., PEQUEA VIEW FARM, WILLOW STREET, PA.
*Rosebud's Belle of Pequea View Jr4 312 624 8717 396
s. Coldspring's Romulus Victor d. Pequea View's Rosebud

§BRENEMAN, J. MERVIN, PEQUEA VIEW FARM, WILLOW STREET, PA.
Pequea View's Lu Ella Sr2 306 612 4894 229
s. Coldspring's Romulus Victor d. Fair Field Ella Rex

§BRENEMAN, JOHN A., WILLOW BEND, WILLOW STREET, PA.
*Willow Bend's Joan Jr3 299 598 6341 367
s. Delrena's King of Fairview d. Willow Bend's Jean

§BRIGGS, THOMAS W., GREENWOOD FARM, WADSWORTH, OHIO
Greenwood Ken Faith Jr2 312 624 6700 362
s. McDonald Farms Kenmore d. Greenwood Corking Beauty

BUMPASS, R. D., JADAN FARM, ROXBORO, N. C.
*Beaver Creek Noble Janette 5 365 1095 9694 482
s. Quail Roost Noble Knight d. Royal June of Beaver Creek
*Skuggek Comet's Sapphire Sr3 365 1095 12062 597
s. Riegeldale Emory's Comet d. Windsor Golden Flower

§BURNS, ARTHUR C. & SONS, DARBY MAPLE FARMS, MILFORD CENTER, OHIO
*Darby Maple Sadie Jr4 3 606 8696 367
s. Welcome In Forward's Supreme d. Darby Maple Coed
*Darby Maple Sonia Sr3 310 620 8374 402
s. Welcome In Forward's Supreme d. Darby Maple Fawn
Darby Maple Spot Jr2 352 704 6301 285
s. Welcome In Forward's Supreme d. Darby Maple Cherry
*Darby Maple Sugar Sr3 332 664 9214 417
s. Welcome In Forward's Supreme d. Darby Maple Colleen
*Darby Maple Sweetness Sr4 332 664 8318 384
s. Welcome In Forward's Supreme d. Darby Maple Polly

§BURTON, LAWTON, BRENDA-MYR FARM, LAWTON, OKLA.
*Baron's Alert of C. D. 6 365 730 9630 448
s. Meadow Lodge King's Baron d. Surprise's Alma of C. D.
*Beauty's Bell of C. D. Jr3 349 698 11027 505
s. St. Albans Actor Grandee d. Beta's Beauty of C. D.
*Beta's Betty of C. D. Sr4 327 654 7127 354
s. Cooper's H. Louie d. Fairy Fe's Beta
Kelcrest Laddie's Flower 5 365 730 10492 510
s. Meadow Lodge King's Laddie d. Wistaria Flora Vista

§BUSBOOM, RAYMOND J., ERNRAY FARMS, GIFFORD, ILL.
Ernray's Rose Marie 11 365 730 10836 605
s. Kenfleur's Apollo d. Jane's Iris Rose
Victoria of Honey Faust 6 341 682 11619 541
s. Burton Lane's Honey Faust d. Apollo's Ilene's Victoria
Viola Jane's Dream 5 363 726 10476 534
s. Kenfleur's Flame Alert d. Viola Jane

§BUTTERFIELD, STUART E., SOLDIER CREEK FARM, DOLLIVER, IOWA
*Butterfield's Lucinda 5 365 730 8734 473
s. Defender's Gallant Ally d. Lucille of Poulterfarm

CALHOUN, JOHN E. & SONS, HOOSICK FALLS, N. Y.
*Amelia of Mt. Pleasant View 6 298 596 9737 433
s. Peterkin of Mt. Pleasant View d. Ann of Mt. Pleasant View
Irene Lady of Mt. Pleasant View Jr2 319 638 8767 424
s. Sunny Lea Levity Easter King d. Margo of Mt. Pleasant View

§CALVIN, JOHN O. & STANER, RICHARD, GREEN TREE FARM, ARGOS, IND.
Graywood Farm's Lily 5 267 534 7387 384
s. Pine Manor King's Superb d. Juno's Lily Ann

§CARMAN, J. THOMAS, HIGHLAND FARMS, GLEN ROCK, PA.
Highland Beauty's Dixie Jr2 313 626 5914 297
s. Coldspring's Beauty's Benedick d. Highland Chief's Dodo
Highland Beauty's Letty Jr2 364 738 6538 337
s. Coldspring's Beauty's Benedick d. Fan's Letty of Clear View
Highland Chief's Dora Jr2 297 594 5494 277
s. Coldspring's B. R. Chief d. Highland Farm's Beauty's Darla
*Highland Chief's Irene Jr4 276 552 6972 370
s. Coldspring's B. R. Chief d. Highland Farm's Noble's Iva
*Highland Chief's Vanity Jr3 303 606 6499 291
s. Coldspring's B. R. Chief d. Highland's Venus
*Highland Farm's Beauty's Panda 5 329 658 8537 408
s. Coldspring's Beauty's Benedick d. Pandella of Clear View

§CLINTON, FRANCIS, CLINTON FARM, WATKINS, MINN.
Watkins Swami's Hattie Jr2 346 692 6045 303
s. Boulder Bridge Swami d. Watkins Gem Delight

§COHENOUR, DALE F., ELVADALE FARM, MOUNT CARROLL, ILL.
*Willow Lane Thelma Jr4 321 642 8830 413
s. McDonald Farms Hunter d. Goldie of Willow Lane

§COHRS, JOHN A., JR., CORVILLA GUERNSEY FARM, TISKILWA, ILL.
*Bruce's Royal Lenda Sr4 331 662 12856 578
s. Tarbell Radiant Bruce d. Finchley Manor Sun-Glow

§CONGDON, STEPHEN M., NEPONSET RIVER FARM, FOXBORO, MASS.
Neponset River Daisy's Bell Jr2 365 730 6409 410
s. Wethersfield Aristocrat d. Neponset River Daisy Girl

§COONEY, JOHN R., DON-JO-WAL FARMS, BLAIRSTOWN, N. J.
Don-Jo-Wal Renown's Ellen 8 320 640 7880 393
s. Brian Boru Renown d. Helen of Don-Jo-Wal
Merry Boy's Her Tulip Sr2 292 584 7474 376
s. Sterlingold Merry Boy d. Flat Brook Her Tulip

CORNING, JULIA H. & JOHN B., ROUNDABOUT FARM, KENNEBUNK PORT, MAINE
Roundabout Princess Mary Jr3 301 602 5842 311
s. Wethersfield Prince Carol d. Marybell of Roundabout Farm

§CORNWELL, R. K., PLEASANT VIEW FARM, ROUND HILL, VA.
Pine Shadows Peggy Jr4 263 526 3443 183
s. Greenland's Peggie's Ned d. Pine Shadows Susie

§COTY, WILLIAM D. & SON, LANGWELL FARM, SUMMITVILLE, IND.
*Rippling Water Ilene Jr4 341 682 9503 449
s. Franchester Fair Play d. Rippling Water Miss

§COUZENS, MARGARET A., WABEEK FARMS, PONTIAC, MICH.
*Rosewald Bella's Lydia 5 315 630 11727 503
s. Langwater Darius d. Broadland Bella
*Wabeek's Irene Sr4 322 644 8397 430
s. Jean Gordon's Maxim d. Fairholm Pride
*Wabeek's Royal Grace Sr3 303 606 8707 419
s. Eth-Mead Ambition d. Marjohnelle Royal Nosegay
*Wabeek's Sharon 5 313 626 7282 358
s. Jean Gordon's Maxim d. Marjohnelle P. Image

§COWHERD, FRANK G., RED FOX FARM, VALLEY FALLS, N. Y.
Willy-O-Lou's Evelyn — Sr4 365 — 730 — 8874 — 398
s. Gayhead's In-comparable — d. Nymph's Alertness Queen
Willy-O-Lou's Theoria — Sr4 365 — 730 — 9712 — 425
s. Gayhead's In-comparable — d. Willy-O-Lou's Peoria

§CROUSE, WALTER H., KEN-WAI FARM, GRANTS PASS, OREGON
*Cloverhill Clara's Companion — 5 305 — 610 — 9732 — 483
s. Chuckanut Hattie's Lad — d. Cloverhill Fern's Clara

§CROWGEY, R. R., HAM FARM, WYTHEVILLE, VA.
*Cameo of Ham Farm — Sr3 230 — 480 — 3707 — 184
s. Klondike Hannibal — d. Palmer's Juanita
*Palmer Haven's Otelia — 9 365 — 730 — 7642 — 394
s. Ada's Prince Maxim — d. Palmer Haven's Louise

§DAVIS, RICHARD, DAVISDALE'S FARM, WILMOT, WIS.
Davisdale's Bonita — Jr2 298 — 596 — 6066 — 356
s. R. Lane's Yank — d. Thistledown Wanda Ludene
*Davisdale's Faithfull — Sr2 323 — 646 — 8165 — 374
s. Murray's Sir Harriman — d. Thistledown Ulla Bec
*Thistledown Xanippe Lou — 8 297 — 594 — 7918 — 360
s. Jean Gordon's Maxim — d. Thistledown Ultra Lou

§DENISON ENGINEERING COMPANY, LOCH LOMOND FARM, POWELL, OHIO
*Caswell's Matchless Laurlie — 10 351 — 702 — 11284 — 533
s. Alta Vista Matchless Prince — d. Caswell's Laurlie
Loch Lomond Radiant's Empress — Jr3 284 — 568 — 6552 — 340
s. Riegeldale Emory's Radiant — d. Reflector's Golden Starlet

de TALLEYRAND, LELA, MARQUISE, GWYN CAREG FARM, ABINGTON, CONN.
Gwyn Careg King's Deborah — Jr2 323 — 646 — 7279 — 356
s. Toll Gate King Mab — d. Gwyn Careg Dorothea

§DODGE, BOYNTON, STUART VIEW GUERNSEY FARM, ELLENSBURG, WASH.
*Locust Nook Bette — 7 313 — 626 — 7761 — 440
s. Chuckanut Lynwood — d. Locust Nook Betty
*Stuart View Cleora — Jr4 225 — 450 — 5077 — 310
s. Chuckanut Lynwood — d. Stuart View Rosebud

§DODGE, M. ALLAN, LOCUST NOOK FARM, ELLENSBURG, WASH.
*Locust Nook Fern — 5 292 — 584 — 8012 — 417
s. Chuckanut Lynwood — d. Locust Nook Betsy

§DODGE, MERRILL M., LOCUST NOOK FARM, ELLENSBURG, WASH.
*Locust Nook Bess — 7 295 — 590 — 7923 — 444
s. Alford Farm Pride's Butterfat — d. Locust Nook Bessie
*Locust Nook Linny — 5 365 — 730 — 13679 — 595
s. Chicona Notker — d. Locust Nook Belinda
Locust Nook Mamie — Jr2 365 — 730 — 9583 — 504
s. Locust Nook Juniper — d. Locust Nook Mayola
*Locust Nook Polly — 6 365 — 730 — 13888 — 605
s. Alford Farm Pride's Butterfat — d. Locust Nook Urla

§DOTY, DONALD, DOTY HOMESTEAD, MONROE, MICH.
Karen of Doty Homestead — Jr3 365 — 730 — 9885 — 472
s. Shawnee Springs Mainstay — d. Caswell's Teresa

§DREIBELBIS, W. H. & SONS, DREIBELBIS FARM, SHOEMAKERSVILLE, PA.
*Dreibelbis C. S. Phyllis — Jr4 312 — 618 — 6981 — 345
s. Dreibelbis' Noble Classy Sam — d. Dreibelbis President Peg
*Dreibelbis Royal Glory — Jr4 340 — 676 — 8857 — 399
s. Woodacres R. Levity Foremost — d. Dreibelbis President Milkiness
*Dreibelbis Royal Reba — Jr3 299 — 595 — 7752 — 380
s. Woodacres R. Levity Foremost — d. Dreibelbis C. S. Roberta

§ELLIOTT, DONALD F., DARBY VALE FARM, GALLOWAY, OHIO
Darby Vale Helen — Jr2 278 — 556 — 5723 — 295
s. Welcome In Hornet — d. Darby Vale F. Dora

§EWALT, R. RUSSELL, RUSSADA GUERNSEY FARM, FREDERICKTOWN, OHIO
Russada Bonita — Jr2 365 — 730 — 8440 — 471
s. Marben Ford Potentate — d. Russada Clarissa
*Russada Shasta — Jr3 318 — 636 — 7371 — 380
s. Marben Ford Potentate — d. Russada Daisy

§FISCHER, HUBERT, CLOVER LEA FARM, OWATONNA, MINN.
Grandvu Royal Julie — Sr4 313 — 620 — 7233 — 400
s. Flying Horse Master's Royal — d. Grandvu Julie
*Indian Pat's D-ad Jasmine — 5 365 — 730 — 8569 — 411
s. Flying Horse Royal Patrician — d. Indian Ladder Derslayer Ramona

§FISCHER, MARKHAM & HUBERT, CLOVER LEA FARM, OWATONNA, MINN.
Gayoso Grandeur Lady — Sr2 329 — 658 — 8098 — 389
s. Gayoso Coronation Levity — d. Gayoso Grandeur

§FOUCHE, WILLIAM A., TANEYTOWN, MD.
*Walnut Bottom's Carroll Lee — Jr4 288 — 572 — 8834 — 307
s. Langwater Carroll — d. Riegeldale Hero's Caroline

§FOXBOWER, JULIUS W., JUL-MAR FARM, WILMINGTON, OHIO
Crown King's Betty — Jr2 298 — 596 — 6752 — 320
s. Langwater Crown King — d. Crown Prince Venus' Tranquilla
Crown King's Labelle — Jr3 306 — 612 — 5833 — 277
s. Langwater Crown King — d. Crown Prince's Belle
Crown King's Rita — Jr3 335 — 670 — 8653 — 388
s. Langwater Crown King — d. Crown Prince Venus' Tranquilla
Crown Prince's Lenda — 5 306 — 612 — 8325 — 328
s. Langwater Crown Prince — d. Curving Hill Royal Gem

§FOXBOWER, MARTHA C., JUL-MAR FARM, WILMINGTON, OHIO
Crown Prince's Patsy — Jr3 301 — 602 — 3811 — 169
s. Langwater Crown Prince — d. Welcome In Chum's Pat

§FRAHM, ELMER F., ELMWOOD FARM, FRANKENMUTH, MICH.
Elmwood's Joyous Sally — Jr2 365 — 730 — 9029 — 464
s. Her-Mil's Peer Ghent — d. Boots' Jane of Elmwood

§FRAHM, HOMER, GRAND LAKE FARMS, CELINA, OHIO
*Grand Lake Demo's Dot — Sr3 365 — 730 — 9361 — 396
s. Raemelton Triumph Demonstrator — d. Grand Lake Sunny's Dimple
*Grand Lake Leo's Pansy — Sr3 305 — 610 — 5556 — 261
s. Grand Lake Esquire's Leo — d. Grand Lake Demo's Polly

§FRAZIER, DALE J., JO-ELLEN FARMS, FINDLAY, OHIO
Eastlawn Guin — 5 316 — 632 — 9222 — 457
s. Holly Farm Athenian — d. Gypsy's Hill Guin

§FREY, SIMON S. & LECKIE, F. D. & W. H., DARBY ACRES FARM, PLAIN CITY, OHIO
*Doughty Valley Wistaria — 7 321 — 642 — 5741 — 286
s. Riegeldale Mck Claymore — d. Sue's Sally Jane
*Gwenwilmar Flash's Josephine — 5 267 — 534 — 4878 — 215
s. Gaylord Squire's Target — d. Judy of Spreading Elm

§FUNK, ALVIN L., A. L. FUNK DAIRIES, COLLEGEVILLE, PA.
*Darling's Gem of Funk's Farm — Sr4 356 — 712 — 8596 — 561
s. Cathedral Bill Rilma — d. Bertha Darling of Funk's Farm

§GARST, W. M., HEMLOCK FARM, ROANOKE, VA.
*Hemlock C. Gloria — 5 365 — 730 — 8923 — 443
s. McDonald Farms King's Colonel — d. Boxwood's Queen Gloria
Hemlock Edna — 10 352 — 704 — 8506 — 398
s. Sheppard Farm's Masterpiece — d. Eula's Nobel Hope of Rodman
Hemlock K. Beauty — Jr4 291 — 582 — 6761 — 309
s. Klondike Kemlock — d. Beatrice of Cottonade
Hemlock Pre Genius — Sr2 344 — 688 — 7317 — 360
s. McDonald Farms Pre Eminent — d. Hemlock K. Gem

§GATES, LIZZIE E., HOLLY BROOK FARM, RICE, VA.
*Louise of Burk's Tavern — 13 141 — 282 — 3461 — 146
s. Quail Roost Maxim's Glory — d. King's Sallie Ann

§GATES, W. B. SONS, HOLLY BROOK FARM, RICE, VA.
Gates' Raider's Cora — Sr4 336 — 672 — 7888 — 424
s. Midview's Golden Raider — d. Bessie's Golden of Evergreen
*Gates' Raider's Glory — 5 264 — 528 — 7426 — 378
s. Midview's Golden Raider — d. Glory's Cherry
Gates' Raider's Melba — Jr4 331 — 662 — 7373 — 348
s. Midview's Golden Raider — d. Mayona of Evergreen
Gates' Valor Portia — 5 323 — 646 — 7042 — 307
s. Daisy's Handsome Valor — d. Walker's Edith Portia
*Haytokah Anna — 13 132 — 264 — 4583 — 196
s. Haytokah Ace — d. Haytokah Rhodie
Ladina of Evergreen — 7 326 — 652 — 8193 — 380
s. Midview's Lord — d. Evergreen's Golden Lady
Lord's Rose of Evergreen — 8 327 — 654 — 7686 — 352
s. Midview's Lord — d. Rosie of Evergreen

§GEORGIA EXPERIMENT STATION, EXPERIMENT, GA.
*Experiment Model's Patricia — Sr3 365 — 730 — 8737 — 425
s. Riegeldale Emory's Model — d. Royal King's Pansey

§GILLMOR, R. D., BETHWAY FARM, BETHANY, CONN.
Alanby Mary Belle — Sr4 307 — 614 — 11588 — 454
s. Coronation Agitator — d. Bailley's Daisy Bell
*+Deershorn Harriet — 5 265 — 530 — 7476 — 365
s. Caumsett Deershorn — d. Deershorn Comet's Harriet
*+Dunwalke Buttercup — Sr4 305 — 610 — 9103 — 448
s. Flying Horse King's Leader — d. Dunwalke Butterfat Melody
*Great Elm Be-Roselinda — Sr4 322 — 644 — 9406 — 396
s. Great Elm C. Bell Buoy — d. Great Elm His Roselinda
*Pharos Allan — Sr4 306 — 582 — 6900 — 318
s. Riegeldale Conqueror's Emory — d. Ringgold Alta
Silver Moon Hyacinth — Sr2 322 — 644 — 8504 — 412
s. Ladderlook Moonrise — d. Raider's Red Wing Arbutus

§GLESSNER, JOHN J., ARGILLA FARM, IPSWICH, MASS.
Argilla Helen — Jr2 365 — 730 — 10181 — 514
s. Wood Ford Reliable — d. Fanny of Radio Guernsey Farm
Argilla Ivy — Jr2 365 — 730 — 12375 — 620
s. Deershorn Fashion Lad — d. Wood Ford Governor's Aleta
Argilla Queen Polly — Jr2 328 — 656 — 8869 — 472
s. Wood Ford Reliable — d. Wood Ford Warden's Queen

§GRAYBILL, JOHN H., TWILIGHT FARM, LANCASTER, PA.
*L. Royal Select's Naomi — 6 303 — 606 — 6394 — 355
s. L. Golden Star's Royal Select — d. Royal Prince's Ruth

§GREENWOOD, W. G., GREENWOOD FARM, NEWPORT, OHIO
Greenwood Comrade Lora — Jr2 306 — 603 — 7060 — 392
s. Raemelton Corking Comrade — d. Greenwood Jupiter's Letha
*Greenwood Levity Greta — Jr4 365 — 730 — 9192 — 443
s. Raemelton Levity Masterpiece — d. Greenwood Jupiter's Gloria
*Greenwood Levity Sylvia — 5 320 — 640 — 7903 — 409
s. Raemelton Levity Masterpiece — d. Greenwood Jupiter's Rosalie

§HACKLANDER, C. E., MEADOWFIELD FARM, JANESVILLE, WIS.
Meadowfield Model Fiona — Jr2 324 — 648 — 7700 — 424
s. St. James Champion Model — d. Meadowfield's Secunda Fancy
Meadowfield Model Rosette — Sr2 293 — 586 — 8660 — 368
s. St. James Champion Model — d. Meadowfield's Rosalie
*Meadowfield's Jessamine — Jr4 315 — 630 — 9931 — 506
s. Meadowfield's Major — d. Meadowfields' Jessie

§HAMILTON, LYNN B., LYNNDALE FARMS, GLENDALE, ARIZ.
Goose Valley Margery — Jr2 365 — 730 — 8798 — 417
s. Nyala Peerless — d. Goose Valley Marge
Goose Valley Marie — Jr2 375 — 730 — 8635 — 407
s. Nyala Peerless — d. Goose Valley Maida

§HANK, HARRY, LONE OAK FARM, MONONGAHELA, PA.
*Lone Oak Charming Co-ed — Jr3 265 — 529 — 6475 — 271
s. Langwater Prince Charming — d. Lone Oak Co-ed
Lone Oak Charming Lady — Jr3 245 — 490 — 5337 — 246
s. Langwater Prince Charming — d. Lone Oak Ultra Lady
*Lone Oak Charming Marvel — Jr3 309 — 618 — 7684 — 368
s. Langwater Prince Charming — d. Lone Oak Ultra Marvel
Lone Oak Select Co-ed — Jr2 350 — 700 — 6920 — 365
s. Flying Horse Select's Trumpet — d. Lone Oak Co-ed
*Lone Oak Select Connie — Sr2 235 — 489 — 4969 — 241
s. Flying Horse Select's Trumpet — d. Lone Oak Fairy Connie
*Lone Oak Select Franchon — Sr2 233 — 466 — 5146 — 230
s. Flying Horse Select's Trumpet — d. Lone Oak Charming Blanche

§HARVILLE, THOMAS, MRS. & HARVILLE, ARTHUR, AVALON FARM, NEW MILFORD, OHIO
*Avalon Brilliant Virgie — Jr4 355 — 710 — 9630 — 448
s. Langwater Brilliant — d. Lady Virginia Mirth
Avalon Rose King's Bonnie — Sr3 270 — 540 — 6041 — 306
s. Argilla R. King — d. Brilliant's Bonnie Lass
Avalon Rose King's Rosia — Jr4 265 — 530 — 7846 — 354
s. Argilla R. King — d. Avalon Brilliant Rosia

§HASTINGS, HAYES A. & MARION R., GREEN MEADOWS FARM, KIRKWOOD, PA.
*Foremost Levity Ruby — Jr3 329 — 658 — 5903 — 317
s. Sterlingold Levity's Royal — d. Foremost Ruby Girl
*Green Meadows Vic's Mae — Sr4 347 — 694 — 7708 — 429
s. Spar Hill King's Victor — d. Green Meadows Cherub's Galli

HASTINGS, O. S., LONGBRANCH DAIRY FARM, SCOTTSBURG, VA.
Maxie's Nan — Sr3 365 — 730 — 8635 — 453
s. Lady Palmer's Maxie — d. King Powhatan's Nancy

Minnie Pearl of Cherry View 5 335 670 7068 381
s. Quail Roost Lucky Sappho d. Nell of New Place
Nancy's Ida of Long Branch Sr2 365 730 6552 388
s. High Land Master Fred d. King Powhatan's Nancy

§HATCH, MERRITT E., JO-ELLEN FARMS, FINDLAY, OHIO
*Lilac Villa's Beauty Jr4 313 626 5324 319
s. Raemelton Conquest d. Lilac Villa's Blossom

§HEALEY, EDWARD F., RIVERBROOK FARM, NILES, MICH.
Riverbrook B. Dorothy Jr2 365 730 10076 448
s. Caumsett Bomber d. Riverbrook Royal Dot
Riverbrook B. Grace Sr2 337 674 7044 340
s. Caumsett Bomber d. Riverbrook Royal Gail
*Riverbrook Royal Faithfull Sr3 365 730 9938 481
s. Caumsett Royal Duke d. Faith of Riverbrook Farm

§HERKLOTZ, RUDY, MA-RU MEADOWS, LAPEER, MICH.
*Ma-Ru Meadow's Honey Jr4 353 706 6931 285
s. Sunset Golden Huntsman d. Ma-Ru Meadow's Julian
*Ma-Ru Meadow's Marina Jr3 365 730 11991 498
s. Ma-Ru Meadows Monarch d. Ma-Ru Meadow's Maritana

§HERRON, DONALD C., MAPLE SHADE FARM, LEYDEN, MASS.
*Befake of Maple Shade 11 338 676 11066 665
s. Ladderlook Juno d. Irene of Indian Hill
Flying Horse Royal Butternut 12 299 598 6381 328
s. Flying Horse Farm Royal d. Phillis of Butternut Shade
*Maple Shade's Hilarity Queenie Sr4 365 730 9474 525
s. Juryman of Ware d. Katie's Jewel of Maple Shade

§HETZNER, RUDOLPH, SAGINAW, MICH.
*Meadow Brook Merrily 6 309 618 10103 448
s. Betty Rose's Chieftain d. Meadow Brook Mermaid

§HIBBERD, WALTER R., JR., RIDGEWOOD FARM, BIRCHRUNVILLE, PA.
*Ridgewood Gold's Bertha 6 290 580 6212 284
s. Rose's Gold Bond d. Ridgeview Hardwick's Bertha

§HILLCREST DAIRY, INCORPORATED, HILLCREST DAIRY FARMS, AUBURN, MASS.
*Moose Hill Orchid Sr3 331 662 5542 280
s. Idylbrook Chieftan d. Moose Hill Marion

§HOFF, ANDREW J., WALNUT BOTTOM GUERNSEY FARM, NEW WINDSOR, MD.
*Carroll Avalon Sandy 7 288 576 6728 290
s. Langwater Ganymede d. Carroll Avalon Babs
*Walnut Bottom's Carrollena Jr4 255 496 3869 175
s. Langwater Carroll d. Walnut Bottom's Gentle Helena
*Walnut Bottom's G. BeeBee Jr4 350 700 10276 515
s. Langvalley Eyebright Gentleman d. Betty of Sycamore Run
Walnut Bottom's Levity Beth Jr2 293 586 6112 292
s. Langvalley Levity Judge d. Betty of Sycamore Run

§HOFFMAN, HAROLD J., HEDGEREST FARM, HASTINGS, MINN.
*Corner Hill Scottie's Fancy 8 338 671 6809 358
s. Lord Stephen's Scottie d. Corner Hill Czar's Flossy
*Hedgerest Idell's Belle 8 365 730 8238 395
s. Boulder Bridge General d. El Sheltero Legend's Idell

HOLLOWAY BROTHERS, RIVERDALE FARM, AVON, CONN.
Forges Furlough's Bonnie Sr3 365 1031 8125 428
s. Argilla Furlough d. Forges Jinny

§HOOPER, WILLIAM, FENN HILL FARM, HARWINTON, CONN.
*Fenn Hill Hope 10 332 664 8635 420
s. Mount Hope Uppermost d. Fenn Hill Betsey
Fenn Hill Pollyanna Sr2 365 730 8296 442
s. Fenn Hill Prince Hopeful d. Fenn Hill Butterfat Polly
Ina of Fennwood 10 365 730 11274 457
s. Auer Violet's Model d. Betty Lou of Fennwood

§HUBER, S. H., EDGEWOOD FARMS, DALTON, PA.
*Delwake Gov. Daisy 7 316 632 8643 405
s. Governor of Coventry d. Morrow's Daisy
*Lincoln Prince's June 8 324 648 12948 616
s. Audley's Lincoln Prince d. Adonis' Primrose

§HULL, JOHN H., "HULLSIDE", WESTMINSTER, MD.
Hullside Future Buttermaid Sr2 287 574 6986 358
s. Mt. Ararat Royal Future d. Hullside Buttercup

§JENSEN, LANCE, LANCLAR FARM, NEW PLYMOUTH, IDAHO
Gloria's Gwen Sr4 365 730 14376 684
s. McDonald Farms Fabian d. Shamrock Toots' Gloria

§JOHNSON, KENNETH, KAY MAR FARM, DOYLESTOWN, PA.
*Creekline's Friendly Hope 9 311 622 8778 444
s. Friendship Climax's Pharaoh d. Mary Carnes of Count Hugo
*Pebble Hill Cleo Sr3 365 730 13133 557
s. Sterlingold Cavalier d. Maple Lane Frolic's Lulu Belle

§JOHNSON, RALPH L., TWIN ROCKS FARM, CONSTANTINE, MICH.
*Twin Rocks Lady Bess Jr3 321 642 7723 350
s. Mulhoraway Butterfat Holaddy d. Twin Rocks Butterfat Bloom

§JOHNSON, STANLEY E. & SON, SUNNY ACRES, NEW VIENNA, OHIO
*Oran's Annadell 7 365 730 8128 429
s. Sugarcreek Oran d. Super Master's Patricia
*Peg's Evelyn of Valley View 8 357 714 12073 603
s. Raemelton Corking Sunlight d. Evelyn's Peggie of Valley View
*Peg's Quartermaster Donna 5 365 730 13114 602
s. Raemelton Levity Quartermaster d. Peg's Evelyn of Valley View

§JOHNSON, W. A. & SONS, VALLEY ROGUE GUERNSEY FARM, GRANTS PASS, OREGON
Valley Rogue Clementine Sr2 298 596 10033 442
s. Quality Farm Bettina's Captain d. Valley Rogue Peggy
*Valley Rogue Phil-C Sr3 268 536 8027 436
s. Chuckanut Phylbond d. Huldie of Valley Rogue
*Valley Rogue Portia 6 344 688 10367 511
s. Chuckanut Phylbond d. Barrie's Gay Lassie

§JONES, WALTER A. & SON, ROYAL ACRES GUERNSEY DAIRY, RIDGEFIELD, WASH.
Royal Acres Josephine Sr2 303 606 8404 403
s. Grandee's Prince of Middale d. Royal Acres Josie

§JOSI, ERNEST & CARL, CLAIRMONT FARMS, OREGON CITY, OREGON
Clairmont Celia 5 315 630 5964 347
s. Ingleside Matchmaker Elmer d. Phyl's Evaline of Grangeville
Foley Lakes Lassy 7 365 730 12220 542
s. Wandamere Matchless d. Foley Lakes Dolly's Lass

§JUMP, DALE C., GUERN-DU FARM, KENTON, OHIO
*Allendale Katharine 5 320 640 9638 453
s. Eth-Mead Coronet of Allendale d. Faithful Lass of Allendale
*Royal Pioneer's Laura 5 320 640 8761 419
s. Raemelton Royal Pioneer d. Guerndot Keeta's Laurie

§KENDALL, H. P., MOOSE HILL FARM, SHARON, MASS.
*Beauhaven's Maribel Sr3 286 572 5313 241
s. Langwater Ace d. Beauhaven's Paula
*Conrad's Miranda 7 334 668 5793 303
s. Riegeldale Emory's Conrad d. Secret's Nymph
*Green Glen Queen 6 365 730 8421 434
s. Massapoag Colonel d. Greyholme S. Thelma
*Moose Hill Janet 9 312 624 5968 301
s. Langwater Eastoner d. Moose Hill Bittersweet

§KENISTON, ROBERT L., KEN LEE FARM, NEWMARKET, N. H.
*Ken-Lee Levity's Charity Sr4 361 722 8558 428
s. Levity's Caesar of Haven Hill d. Master's Grace of Haven Hill

§KENNEDY, F. J., KEN-WOOD ACRES, ANN ARBOR, MICH.
*Geloster C. Ethelinda 7 314 628 8103 391
s. Langwater Chamberlain d. Ethel of Geloster Farm
Kenwood's Delores Ann Sr3 365 730 8799 434
s. Beau Foremost Valiant d. Kenwood's Mary Ann Gloria

§KEPPLE, E. D., KEPPLE ACRES, FARMINGTON, ILL.
*Kepple Acres Dora 5 365 730 9104 455
s. Curtiss Candy Levity Paul d. Spring Rock Ult's Dora

KERCKHOFF, DANIEL M., LAKE CLIFF FARM, McKITTRICK, MO.
Pevely Actor's Freda 7 351 702 7283 367
s. St. Albans Actor's Boy d. Pleasant View's Freda
Pevely Hector's Ruth 5 232 444 4111 194
s. Sherwood Forest Hector d. Susanna's Nance
Pevely Juror's Red Bird 6 322 644 6995 345
s. St. Albans Valor's Juror d. Pevely Cleo Raider
Pevely Valiant's Joyce Jr2 286 572 3583 165
s. St. Albans Actor Valiant d. Herman's Valiant Dolly
Pevely Valiant's Lady Bud Jr3 295 590 4951 258
s. St. Albans Actor Valiant d. Ramsey Creek Betsy's Lady

§KING, LEWIS E., ELMSTEAD FARM, NORTH BROOKFIELD, MASS.
*Elmstead Formosa Sr4 365 730 7804 410
s. Elmstead Dolly's Foremost d. Elmstead F. Dolly Sadie

§KINGSBURY, HAROLD L. & ONALEE J., KINGSBURY FARMS, LAPEER, MICH.
Crockery Vale Vivian Jr4 267 534 5565 251
s. Charlescote Valor d. Crockery Vale Mack's Virginia

§KIRK, J. W., FREE STATE FARM, CHASE CITY, VA.
Allan Manor Royalty's Jan Jr2 334 668 6627 317
s. Quail Roost NoMax Royalty d. Clear Springs' Majesty's Jan
*Goldenrod's May King's Polly 5 365 730 7440 387
s. Quail Roost Goldenrod d. May King's Beau Wanda
*King Edward's Linda Jr4 334 668 6483 332
s. Quail Roost King Edward d. Salem Farm James' Jean

§KIRK, MELVIN, FREE STATE FARM, CHASE CITY, VA.
Maxim Duke's Pride Jr2 334 668 6422 308
s. Holliknoll Maxim Duke d. Goldenrod's Princess Christeen

§KIRK, NORRIS J., OAKRYN FARMS, NOTTINGHAM, PA.
Oakryn Countess Sr2 344 688 7102 344
s. Valleywood Fairy King d. Brown Eyes A. of Oakryn
*Oakryn Polly 5 307 614 10031 405
s. Valleywood Fairy King d. Oakryn Patricia

§KIZER, ETTA M., NEW PLACE FARM, CHASE CITY, VA.
*Glenna's Pride's Beauty 5 365 730 11161 540
s. Majesty of Rock Branch d. Glenna's Pride
*New Place Patsy Ann Jr3 365 730 9554 509
s. Holliknoll Maxim Duke d. New Place Patsy

KOCH, HARRY F., SHELDEGREN FARM, GREENFIELD, MASS.
*Sheldegren C. Edith 9 365 1095 14293 719
s. Caumsett Chieftan d. Sheldegren Ednora
*Sheldegren Eda 8 345 1035 10660 511
s. Caumsett Chieftan d. Sheldegren Princess Edna
Sheldegren Linnea Jr2 293 746 5826 312
s. Sheldegren Cora's Royal d. Sheldegren Lynne

§KOLOWRAT, HENRY, STEBBINS FARM, MONSON, MASS.
*Moulton Hill Betsy Jr3 295 590 8150 398
s. Stebbins Blossom's King d. Stebbins' Orion's Silicate
Stebbins Regal Enchantment Jr2 247 494 5735 268
s. Foremost Regal Comet d. Waldorf Enchantment

§KURAS, ANTHONY, FLOWER FARM, WEST SUFFIELD, CONN.
*Flower Farm Queen Ann 7 349 693 8157 334
s. Holly Farm Golden Rex d. Hi-Point Queen's Annabelle
*Flower Farm Roseana Jr3 365 730 9507 462
s. Holly Farm Cedar d. Barbian Resolute
*Peckhurst Springdale Blossom 5 365 730 11183 468
s. Foremost Eminent Lad d. King's Irene of Maple Shade
Winona Gerald's Ola Sr2 300 600 6172 335
s. McDonald Farms Gerald d. Winona Rolla

KUSTER, CARMAN H., LOCUST LAWN FARM, CAMDEN, MICH.
*Locust Lawn Peaches Jr4 302 604 6698 313
s. Eth-Mead Charm's Foreman d. Sunny Meadows Clarissa Bow

§LACHER, GABRIEL & BETSCHART, JOE, BAY MEADOW FARM, SANTA CLARA, CALIF.
*Bay Meadow's Daris 12 365 730 10322 468
s. Buck-Mor Supreme d. Shasta Valley's Daisy
*Bay Meadow's Melva 7 365 730 11174 567
s. Topside Trident d. Mt. Shasta View Marynell
*Bay Meadow's Ophelia 5 316 632 11831 443
s. Eldor of Burger's Place d. Rex's Ophelia
*Bay Meadow's Princess Sr3 306 612 7218 400
s. Eldor of Burger's Place d. Fresno Chieftain's Pride
*Happyholme L. D. Jean 5 320 640 9500 467
s. Happyholme Lily's Distinction d. Happyholme L. C. Jean

§LARSON, SIMON C. & WAY, JULIUS L., WAYLAND FARM, MILLINGTON, ILL.
Merry's Rhoda of Wayland Jr3 365 730 9908 518
s. Witchwood Royal of Wayland d. Merry of Wayland

§LAW, CLINTON J., LAWGUERN FARM, MANKATO, MINN.
*Lawguern Valodamel 5 258 516 6248 250
s. Lawguern Steadfast d. Lawguern Monodamsel

§LAWRENCE, B. L., WHALLEY'S POINT FARM, CHARLOTTE, VT.
Whalley's Ardent Jr2 271 542 4740 233
s. Ali Baba of Woodside d. Zest of Woodside

§LEUTHOLD, HANS, WILSONA FARMS, TILLAMOOK, OREGON
*Jean of Tillamook Meadows 8 365 730 9603 507
s. Rockingham Prince Carol d. Jenny of Tillamook Meadows
*Nelita of Chicona Sr4 322 644 10868 568
s. Chicona Norwood Major d. Nonpareil of Chicona
Rock Haven Pablo's Lupine Jr2 365 730 7962 476
s. Chicona Nelson Pablo d. Larkspur of Chicona
*Valley Gem Party Girl 8 365 730 10621 549
s. Western Glow Prediction d. Valley Gem Happiness
*Wilsona Farms Barbara 5 365 730 12884 880
s. Rockingham Tourist d. Wilsona's Lady Desire
*Wilsona Farms Mitzi 5 365 730 12489 579
s. Rockingham Tourist d. Wilsona's Charming Lily
Wilsona Farms Patricia Jr2 365 730 7451 413
s. Valley Gem Resolute d. Valley Gem Party Girl

§LIBEL, SHALMON, LIBEL FARMS, MIST, OREGON
Supreme's Lilac Jr2 259 403 3979 183
s. Victory Bond Supreme d. Betty-Lou's Midget
*Victory's Bond's Gem Jr3 258 468 3994 203
s. Oak Arbor's Victory's Bond d. Son's Dew Drop

§LINDSEY, CARL, WALNUT CORNER FARMS, ALVIN, ILL.
Major's Pearl Raider 5 317 634 7127 400
s. Major's Moxie Raider d. Rex's Naomi Pearl

§LIPE, WILLARD C., LIMESTONE CREEK GUERNSEY FARM, MANLIUS, N. Y.
Bondie's Lula Lady 5 305 610 7787 439
s. Forward Farms War Bond d. M. Gold Mine's Lady May
L. Golden Lad's Merea Jr4 315 630 7787 385
s. L. Farm Boy's Golden Lad d. M. Gold Mine's Miss Crook

§LONG ISLAND AGRICULTURAL & TECHNICAL INSTITUTE, FARMINGDALE, N. Y.
*Nysia Storm Ida Jr4 273 546 5596 265
s. Caumsett Storm d. Nysia Student Cleo
Nysia Storm Princess Sr2 365 730 7445 307
s. Caumsett Storm d. Nysia Invader's Rosalind

§LYMAN, JOHN, THE LYMAN FARM, MIDDLEFIELD, CONN.
*Gunsight Hangeline 5 258 516 6107 289
s. Broadmeadows Bickleigh d. Pharos Butterfat Evangeline
*Gunsight Iralee Sr4 298 596 5857 327
s. Broadmeadows Bickleigh d. Gunsight Corlee
Gunsight Kada Jr3 357 714 7693 446
s. Foremost Royal Valor 13th d. Donniebrook's Delia
Gunsight Lottie Jr2 280 560 5377 280
s. Foremost Footprint 8th d. Gunsight Halo

MACHALOWSKI, WILLIAM, TRUMBULL, CONN.
*Heartsease's Eliza Lenfestey 8 302 604 9116 432
s. Primrose's Heartsease d. Biscoe Elizabeth

§MANTHEY, LLOYD, DEER CREEK GUERNSEY FARM, BELLINGHAM, WASH.
*Deer Creek Patron's Rosalee 7 343 686 9217 510
s. Fircrest Patron d. Deer Creek Ruby

§MARKLEY, C. ROLLAND, SHARON FARM, ELLISVILLE, ILL.
High Blue Lily 5 305 610 5925 304
s. St. Albans Grandee Gift's Lad d. High Blue Pride

§MARSH, CLYDE E., MARSHLAND, MIDDLETOWN, OHIO
Marshland's Ruby Jewel Jr2 365 730 7459 349
s. Sun-Blest Farms Drummer d. Sun-Blest Farms Ruby
*Paulina of Marshland 5 328 656 10183 515
s. Sun-Blest Farms Sergeant d. Minka of Marshland

§MARTIN, EVELYN THOMPSON, FRIENDSHIP HILL FARM, NEW GENEVA, PA.
*Friendship Noble Mariel 7 228 456 5724 243
s. Friendship Climax Nobleman d. Friendship B. Mariel
Snow White of Maplebrook 6 365 730 9858 431
s. Cool Spring Monarch's Lad d. Mary Lou of Maplebrook
Suzane Alice of Maplebrook Sr4 365 730 8045 480
s. McDonald Farms Foster d. Rose Alice of Maplebrook

§MASSACHUSETTS, UNIVERSITY OF, AMHERST, MASS.
*Bay State Wilma 6 363 726 7471 370
s. Defender of Ware d. Bay State Kewpie

§MATHISON, FRANK E., MATHILANE FARMS, TRAVERSE CITY, MICH.
*Janett of Omega Haven Farm 8 333 666 7636 386
s. Greenfield's Steadfast d. Madge's Bess of Maxfield Farms
Mathilane Hornet's Martha Jr2 317 634 6108 273
s. Playhaven Y. Hornet d. Lockshore Prince's Geraldine

§MAY, C. EDGAR, BROWNSTONE FARMS, DOVER, PA.
*Brownstone Farms Carolyn Sr3 215 430 3705 190
s. Green Meads Weigelian Squire d. Windwood Valor Minuet

§McCONNELL, GEORGE T., MR. & MRS., FIVE POINTS FARM, WEST SALEM, OHIO
*Five Points Lassie 5 365 730 10093 565
s. Yankee Boy of Walnut Lane d. Junette's Lassie
Five Points Miss Easter Jr2 365 730 9208 411
s. Proudmaid's Master d. Five Points Imogene

McCONNELL, H. H., HONEY BROOK, PA.
*Benton's Excellent Persus Sr3 363 899 10868 553
s. McDonald Farms His Excellence d. Benton's Lucky Persus

§McCREADY, RICHARD F., LITTLE STONER FARM, WINCHESTER, KY.
Little Stoner Bright Star Jr2 281 562 4950 225
s. Little Stoner Premier d. Vine Crest Bright Star

§McGLOTHLIN, G. H., WILLOW VALLEY FARM, RUSH, KY.
Willow Valley Irma Jr2 291 582 6024 293
s. Graceland Bomber's Valor d. Butter Cup of Willow Valley

§McLEAN, GEORGE P., ESTATE, HOLLY FARM, SIMSBURY, CONN.
*Holly Farm Lady Marigold Sr4 310 620 7509 377
s. Groton House Leo d. Holly Farm Marigold

§McNEES, C. B., ELMCLIFF FARMS, COWANSVILLE, PA.
*Elmcliff Lassie's Helen Sr4 256 512 6149 318
s. Quail Roost Eminent Prince d. Coker Ray Lassie

§MEIER, FRANK E., FLYING M. RANCH, OREGON CITY, OREGON
*Stilly Valley Rena 5 365 730 12339 616
s. Farmlands Royalmost d. Stilly Valley Min

§MEISENHELDER, SAM F., TULIP POPLAR GUERNSEYS, YORK, PA.
*+Ring-Win Princess 6 305 610 8191 369
s. Antietam Sheik d. Hunland Queen
+Riveredge Valdor's Lois 8 305 610 8404 392
s. Riveredge Valdor d. Riveredge Francois Louise
*+Tulip Poplar Vanity Sr4 305 610 6683 293
s. Penstate Crusader's Carl d. Niplig Prospect Beauty

§MESSIX, W. BERNARD & MESSIX, WILLIAM B., JR., HOPESTEAD FARM, QUEEN ANNE, MD.
*Messix's Charmette Jr3 306 612 5958 274
s. Blakeford Paramount d. Messix's Carlotta
*Messix's Marylin Jr3 303 606 7281 319
s. Blakeford Paramount d. Messix's Mary Kay

METZCAR, R. H., GOLDEN PLAIN FARM, PLEASANT PLAIN, OHIO
Crown King's Merry Belle Sr2 331 662 8171 372
s. Langwater Crown King d. Crown Prince's Chalice

§MILLER, I. G., FARAWAY FARM, SOUTH ROYALTON, VT.
Faraway Gay Snowdrop Jr2 311 622 6567 319
s. Triangle Gay Lad d. Faraway Lady Tot

§MONTAVON, GEORGE J., NORVIEW FARM, WEST BROOKLYN, ILL.
Norview V Duchess Sr2 365 730 8595 387
s. Hill View Valencian d. Norview's Model Duchess
Norview V Floss Sr2 365 730 9168 434
s. Hill View Valencian d. Supreme's Floss of Norview
*Sultan's Blossie of Norview 6 365 730 10051 561
s. Amos' Edna's Sultan d. Blossie's Supreme of Norview
Sultan's Pearl of Norview 6 365 730 8847 453
s. Amos' Edna's Sultan d. Norview's Vollie

§MOORE, CHARLES J., LANGMORE FARM, CLUMS CORNERS, N. Y.
Langmore C. Dimple Jr3 365 730 9958 402
s. Coronation Langmore d. Coronation Dimple

§MOSELEY, EDWARD S., INDIAN HILL FARM, WEST NEWBURY, MASS.
*Tamworth Thelma 6 302 604 8964 423
s. Argilla President d. Tamworth Queen

§MOSES, MARY FRANCES, JASPER STOCK FARM, MOTLEY, VA.
Jasper's Valentine Rose Jr2 365 730 8141 397
s. Allan Manor Noble Dai d. Jasper's Valentine

§MUDGETT, VERNON D., DEERSHORN FARM, STERLING JUNCTION, MASS.
*Deershorn Foremost Ida 9 365 730 12802 677
s. Deershorn Foremost d. Deershorn Idol

§MUMMA, HARRY S., LANDISVILLE, PA.
Autocrat's Bessie of Southside 5 323 646 10210 586
s. Friendship Climax Autocrat d. Ultra's Nance of Sunnyside
*Eden F. Judy Jr4 243 486 6514 353
s. McDonald Farms Fort d. Eden Royal Rose

§MUNGLE, J. JENE, MUNGLE'S DAIRY, ATOKA, OKLA.
Mungle's Dandy Jr3 294 588 9251 430
s. Meadow Lodge Luxor d. Mungle's Royal Daisy
Mungle's Mable Sr4 296 578 6768 333
s. Bonnie's Supreme d. Mungle's Roseboom
Mungle's Maid Sr2 296 592 8362 345
s. Bonnie's Supreme d. Mungle's Roseboom
Mungle's May 11 348 696 10399 440
s. Kieser's Buster Boy d. Mungle's Daisy May

MURPHY, WILLIAM P., STAMFORD, N. Y.
Eliza of Mt. Pleasant View Jr2 332 664 7512 362
s. Sunny Lea Levity Easter King d. Heartsease's Eliza Lenfestey

§NELMS, HOMER L., MED-O-DALE FARMS, ALTAMONT, N. Y.
Med O Dale Daffodill Jr2 314 609 7164 320
s. Gardenville King's General d. Med O Dale Desirity

§NORTH CAROLINA STATE COLLEGE OF AGRICULTURE, RALEIGH, N. C.
*Belmont View Ned's Nilita 8 305 610 6878 323
s. Quail Roost King Ned d. Jeanette of Belmont View
*Carolina Showmost 5 353 706 10607 533
s. Carolina Climax d. Carolina Show Girl 2d
*North Carolina Excellence 5 306 612 4992 266
s. Carolina Climax d. Quail Roost Excellence
*N. C. State Perfection 2d Jr3 323 646 8865 436
s. Carolina Climax d. N. C. State Perfection
Wakefield Warrior's Sadie 6 305 610 7533 371
s. Wakefield Majesty's Warrior d. Wakefield Sally

§NOURSE, C. P., ROOT RIVER FARM, MILWAUKEE, WIS.
Sunny Dale Twinkle Jr2 257 514 5853 259
s. Argilla First Mate d. Sunny Dale Farm Tess

§OLSON, RAYMOND P., RAYOL'S FARM, FARMINGTON, CONN.
Rayol's Governor Lassie Sr2 365 730 9333 423
s. Rayol Noble Governor d. Rayol's Ultra Lass

§PAYNE, ETHEL, SILVER MOUNTAIN FARM, MILLERTON, N. Y.
Silver Mt. Imperial's Trudy Jr2 283 566 5855 267
s. Wyebrook Imperial d. Countess Gertrude
Silver Mt. Imperial's Whim Jr2 276 552 6908 362
s. Wyebrook Imperial d. Whimsy Urania

§PEINHARDT, CARL A., EDGEWOOD, CULLMAN, ALA.
Grenfel Butterfat Coraleen 5 310 620 8813 414
s. Vallevue Butterfat Slogan d. Hilltop Butterfat Coral

§PEINHARDT, CAROLYN, EDGEWOOD, CULLMAN, ALA.
*Grassview's His Honor's Babe 5 365 730 11091 435
s. McDonald Farms His Honor d. Clear Springs' Gold Dinah

§PENNEY, J. C., PRE-EMINENT GUERNSEY FARM, GALLATIN, MO.
*Gamble's Chloe 8 305 610 10049 526
s. Grapelawn Gamble d. Grapelawn Gertrude 3d
Pre-Eminent Kameo Sr3 365 730 12723 621
s. Foremost Royal Mercury d. Superb's Royal Gem
Pre-Eminent Luella Sr2 305 610 7610 374
s. Foremost Acme 25th d. Nolga's Royal Dimple
Pre-Eminent Marie Jr2 305 610 8548 419
s. Foremost Acme 25th d. High Honor's Gaiety

§PENNSYLVANIA STATE COLLEGE, STATE COLLEGE, PA.
*Penstate Caesar's Gertrude 5 308 616 8921 473
s. Groton House Caesar's Penn d. Penstate Hannibal's Gertrude
*Penstate Caesar's Rachel Ann Jr4 365 730 10063 466
s. Groton House Caesar's Penn d. Penstate Harold's Rachel

PETERSON, RUSSELL L., TIDIOUTE, PA.
Windy Hill Farms Ruth Jr2 305 610 6693 342
s. McDonald Farms King Leo d. Windy Hill Farms' Ruby

§PLUSHANSKI BROTHERS, THE P. B. FARM, CLINTON, N. J.
Glengeran Dora 5 271 542 10096 427
s. Glengeran Buttercup's Chief d. Glengeran Desire
P. B. Oberon's Admire Jr2 325 650 7348 341
s. Butterfat Oberon d. Fashion King's Admire

§POEPPING BROTHERS, PEP'S ACRES, MOUNT ANGEL, OREGON
Beth's Fern of Pep's Acres Jr2 365 730 6008 307
s. Commander of Pep's Acres d. Oregon's Beth

§POTTER, A. F., PENBART FARM, BARRINGTON, ILL.
Sky Brook Winkie Sr2 257 514 4954 236
s. Douglaston Baron Forbes d. Spring Knoll Baron's Winnie
Sleepy Hollow Arline's Louise 5 356 712 9260 466
s. Sleepy Hollow Polly's Emperor d. Sedgley Majesty's Arline
Woody Nook Caesar's Jill Jr4 327 654 8883 461
s. Tarbell Farms Peerless Caesar d. Woody Nook Motto's Jewel
Woody Nook Independent's Thora Sr2 319 638 8819 434
s. Elm Farm Independent d. Woody Nook Prophet Thoughtful
Woody Nook Prophet's Thea Sr2 365 730 8751 427
s. Charlescote Prophet d. Woody Nook Gladiator's Theda

§PRICE, G. B., RICH HILL FARM, CLIFTON, N. C.
Rich Hill Rebecca Sr2 365 730 6063 275
s. Klondike Foremost Renown d. Rich Hill Orchid

§PRICE, KENNETH C., PRICE'S GOLDEN GUERNSEY DAIRY, PORT ORCHARD, WASH.
*Fir Ridge Bonni Sweetness 6 365 730 13688 760
s. Bonnibell Embassador d. West Valley Sweetness
*Rozelyn Julia 8 305 610 8965 435
s. Western Glow Leader d. Rozelyn Janet

§QUERNHEIM, HENRY & WILSON, RUSSEL, HEIMSON GUERNSEYS, MURPHYSBORO, ILL.
*Lady Apple of Oak Grove 9 305 610 6160 265
s. Gayoso Marhollis d. Dairymaid's Pride of Oak Grove
*Muriel's Butterfat Mary Jr4 314 628 7051 349
s. Mulhocaway Butterfat Midas d. Deacon's Muriel

§RATHELL, CHARLES, DOLVIN FARM, WYE MILLS, MD.
*Maiden Point Meliss 6 277 554 7463 335
s. Ultra Ajax d. Fairview's Marietta

§RATHELL, CHARLES R., JR., DOLVIN FARM, WYE MILLS, MD.
*Dolvin's Lillian 5 364 728 12192 595
s. Ratcliffe Manor Chief d. Faithful Goldie's Lillian
*Dolvin's Margold Sr4 308 616 8936 396
s. Queen's King of Green Acres d. Chief's Margold

§REED, JOHN M. & SON, GRANDVIEW FARM, KITTANNING, PA.
*Burkeville G. F. Resolute Queen 6 365 730 11023 612
s. Riegeldale Emory's Resolute d. Maxim's Snow Flake

§REED, O. R., OLENTANGY GUERNSEY FARM, DELAWARE, OHIO
Arrus Morning Du Sr3 226 452 6381 310
s. Franchester Admiral Ace d. Arrus Honey Du

§REED, RAYMOND, OLENTANGY GUERNSEY FARM, DELAWARE, OHIO
*Olentangy Connie Sr4 351 702 10583 494
s. Broadland Contender d. Olentangy Polly
*Olentangy Goldie Sr3 295 590 6534 318
s. Olentangy Pilgrim d. Olentangy Myrtle

§RICHARDSON, LLOYD N. & GENEVA D., CEDAR SPRINGS FARM, BEL AIR, MD.
*Cedar Springs Hardwick's Dixie Jr4 298 596 7307 341
s. Goldwood Arline's Hardwick d. Coolbranch Ruler's Marguerite
*Cedar Springs Hardwk's Blossom Jr4 268 536 7609 333
s. Goldwood Arline's Hardwick d. Coolbranch Ruler's Cherry
*Coolbranch Lucky Strike 7 365 730 9531 427
s. Coolbranch Ruler's Evergreen d. Coolbranch Lucky
*Coolbranch Ruler's Cherry 7 331 662 7698 372
s. Beechwood Ruler d. Coolbranch Guardy's Cherry

§RIDDER, EDWIN C., RIDDER FARMS, SHERWOOD, OREGON
Ridder Farms Myrna Jr2 296 588 8436 421
s. Oregon's Sargent d. Ridder Farms Beauty

§RIEHL, ELMER J., ELMBETH FARM, CANFIELD, OHIO
Elmbeth L. P. Ultra Fairy Sr2 295 570 6921 334
s. Groton House Levity's Goldmine d. Elmbeth Ultra Dairymaid

§RINEHART, E. JAY, RINELAND MANOR, GALION, OHIO
Rineland Manor Levity Grace Sr2 292 584 8146 453
s. Raemelton Levity Quaint d. Pride's Roal Glorie Ann

§RITTER, ERNEST E., RED RIDGE FARM, WINFIELD, PA.
*Kathrine of Red Ridge Farm Jr4 343 686 8382 441
s. Riveredge Valdor's Butter Boy d. Kitty of Red Ridge Farm

§ROUSH, EDSON, LOCUST GROVE FARMS, RACINE, OHIO
Locust Grove Anabelle C Jr2 365 730 8673 420
s. Welcome In Cody d. Locust Grove Queen D.

§RUTHERFORD, B. F., JR., BRISTOL, TENN.
Pinemont's Jane Jr4 365 730 11925 579
s. Pinemont's Master Mack d. Pinemont's Dianna

§SABO, CHARLES, GREENWOOD DAIRY FARM, EMPORIA, VA.
*Annie Jane Fashion 9 293 586 7118 329
s. Mobjack Dixie Fashion d. Barbra Jane Explorer
Greenwood Royal Payday Jr2 295 590 6066 280
s. Midview Royal's Supreme d. Annie Jane Fashion
*Greenwood's Foremost Maggie Jr4 305 610 4685 223
s. Greenwood's Fashion Foremost d. Oak's View Foremost Charlotte
*Greenwood's Sparky Sr4 291 582 7909 371
s. Glencairne Thunderbolt d. Annie Jane Fashion
Rex's Anne of Pine Ridge 6 316 632 6571 315
s. Inverness Olive's Rex d. Glendale's Queen's Fanale

§ST. BERNARD COLLEGE, PLACID OAKS FARMS, SAINT BERNARD, ALA.
St. Bernard's Elizabeth Jr2 260 520 7414 331
s. Saint Bernard's Patrick d. Collie Farms Elizabeth

§SALSBURY, B. F., WILLOWMERE FARMS, FAIRFAX, VA.
Willowmere Bonnie Dee Sr2 307 614 6436 285
s. Willowmere Bonafide d. Willowmere St. Diane

§SANBORN, ROGER C., SANBORN FARM, BOSCAWEN, N. H.
*Sanborn Farm Countess 9 365 730 8399 366
s. Rockingham Chappie d. Randot Mereduchess
*Sanborn Farm Sheba 6 365 730 9047 492
s. Sanborn Farm Bambi d. Sanborn Farm Hebe

§SANDERS, MARK L., HERMAN E., JR. & LINDLEY, LEROY C., SANDE-HILL FARM, HAMILTON, OHIO
Opekasit Nero's Netherland 5 298 596 10867 514
s. Raemelton Corking Nero d. Opekasit Hardwick's Justice

§SANDS, D. C., BENTON FARMS, MIDDLEBURG, VA.
*Benton's Lucky Nordica 7 305 610 10993 542
s. Mt. Ararat's Sir Lucky d. Benton's Norina Girl
*Benton's Lucky Pauline 6 347 680 10096 484
s. Mt. Ararat's Sir Lucky d. Benton's Pretty Pat
*Benton's Lucky Suzy 7 341 682 9391 385
s. Mt. Ararat's Sir Lucky d. Benton's Meadow Star
*Benton's Lucky Verna 5 274 529 8958 417
s. Mt. Ararat's Sir Lucky d. Benton's Verna
*Benton's Verona 9 274 548 9452 392
s. Wolfpen Nestor d. Benton's Lady Verna

§SAWIN, H. W., PRAIRIE LODGE, NORTHWOOD, IOWA
Mobeck's Idol Clarabelle Jr2 354 708 6228 335
s. Highland Place Idol d. Highland Place Caper
Nook-Dale Golden Xmas Jr2 385 730 3930 231
s. Bryn-Du Golden Standard d. Nook-Dale T. Mirth
*Pine Ridge Larkspur 7 365 730 10011 447
s. Pine Ridge Lark's Comet d. Pine Ridge Lucy's Pet
Prairie Lodge Ivy Jr2 344 688 5853 333
s. Boulder Bridge Nomad d. Pride of Wildwood
Prairie Lodge Lark Jr2 363 726 7753 395
s. Boulder Bridge Nomad d. Pine Ridge Larkspur

§SAWIN, H. W. & SON, PRAIRIE LODGE, NORTHWOOD, IOWA
Boulder Bridge Wilhelmina Sr3 365 730 10251 476
s. Boulder Bridge Conquest d. Boulder Bridge Trillium

§SCHAUB, WALTER F., SR., & SONS, SCHAUB FARM, DOWAGIAC, MICH.
*Carnation of Tamarack Ridge Jr4 329 658 8632 416
s. June's Grant of Tamarack Ridge d. Carolene of Tamarack Ridge
Gardenea of Tamarack Ridge Sr3 345 690 9568 509
s. Tom of Tamarack Ridge d. Blossom of Tamarack Ridge

§SCHNEBLY, SETH K., CROWN STONE FARM, CLEAR SPRING, MD.
*Golden Leaf's Mollyanna 5 303 606 5647 272
s. Harwood Maxim's Jumbo d. Harwood's Mollyanna

§SCHOENHOFEN, LEO H. & EMILY BELL, EM-LO FARM, CHESTER SPRINGS, PA.
Laurel Locks Kicom Jr2 323 646 8089 407
s. Laurel Locks Valet d. Laurel Locks Icom
Pebble Hill Hero's Dawn Jr2 326 652 7761 396
s. Valleywood Hero d. Pebble Hill Daybreak's Dawn

§SCHWABACHER, JULIAN L., BARBIAN FARM, BETHLEHEM, CONN.
*Barbian Nora 5 352 704 10387 425
s. Avalon's Meadow King d. Barbian Clare
*Chub Hill Dulce 6 365 730 9091 488
s. Elmstead Bab's Foremost d. Chub Hill Sweetbrier

SCHWALM, LESLIE J., SUMMIT STATION, PA.
Coldspring's Noble's Faith Jr3 365 932 15127 687
s. Coldspring's Romulus Noble d. Coldspring's Beauty's Faith

§SCOTT, ROBERT M., HIGHLAND VIEW FARM, BEAR LAKE, PA.
Pat's Ruth of Highland View 6 257 514 6187 273
s. Pointer's Gay Pat d. The King's Farm Ruth

SEALE, LEE, MR. & MRS., SEALE FARM, LEBANON, IND.
Becky of Crane Farm Jr3 365 730 10299 523
s. Janice's Judge of Beck Farm d. King's Pansy of Crane Farm

§SELANDER, GUSTAVE, ALDER-DELL GUERNSEYS, SHERWOOD, OREGON
*Cinderella of Alder-Dell Jr3 365 730 8869 476
s. Western Glow Governor d. Countess Gloria of Alder-Dell
La Rinda of Alder-Dell Jr2 365 730 6143 334
s. Western Governor of Alder-Dell d. Linda of Alder-Dell
*Princess of Alder-Dell Jr3 365 730 9216 469
s. Western Glow Governor d. Donna of Alder-Dell

§SELANDER, GUSTAVE & SONS, ALDER-DELL GUERNSEYS, SHERWOOD, OREGON
*Chancellor's Lucky Goldy 5 365 730 11123 479
s. Cascade's Chancellor d. Conquest's Rilma's Prize

§SHANNON, SIDNEY L., SR., ROSEGILL FARM, URBANNA, VA.
*Lady Pamela of Rosegill 9 365 730 10564 468
s. Midview's Raider d. Lady Caroline of Rosegill
*Traveler's Kate of Rosegill 8 365 730 7091 359
s. Fox Dean's Traveler d. Lady Constance of Rosegill
*Una of Rosegill Sr3 365 730 8107 397
s. McDonald Farms Honor Bright d. Raider's Bertha of Rosegill

§SHEPPARD, J. F., BROADFIELD FARM, DOVER, N. H.
Broadfield Widget Jr3 321 642 7047 329
s. Catamount King Philosopher d. Broadfield Midget

§SHUE, S. & PLAGENS, J. C., EAST VIEW FARM, MEMPHIS, MICH.
*Robin's Charm of East View 8 353 699 10181 491
s. Brookwood Robin d. War Cloud's Corrine of East View

§SHULER, J. B., BOMIR GUERNSEY FARM, HOLLY HILL, S. C.
*Elm Grove Korporal's Rose 6 286 572 6054 278
s. Klondike Korporal d. Elm Grove Ambassador Marie
*Reveller King's Pauline Jr3 365 730 9609 488
s. Hinson Reveller King d. Hollistar's Mae
*Rock Springs Dryad's Daisy Jr4 321 642 7500 346
s. Lendolure Royal d. Rock Springs Butterfat Dryad

§SIEBEL, EDNA K., LINDENHURST FARMS, LAKE VILLA, ILL.
Lindenhurst Leta 5 365 730 11680 558
s. Dorvillee Lad's Laddie d. L'Etocq's Leath

§SIMMONS, JOHN & LeROY, RoyJon FARMS, BELLVILLE, OHIO
Levity Pat's Edna — Jr2 351 702 — 5624 284
s. Queen's Levity Pat — d. Ferdinand's Eda
Lily's Queen of Hillnook — Jr2 281 562 — 4715 247
s. Raemelton Levity of Hillnook — d. Lily's Pearl of Hillnook

§SIMMS, ALBERT G., LOS POBLANOS RANCH, ALBUQUERQUE, N. MEX.
Poblanos Triumph May — Jr3 365 730 — 9940 475
s. Gaylord Squire's Triumph — d. Poblanos Monoke's Mariann
Poblanos Vermon Neva — Jr2 305 610 — 6393 335
s. Cooper's Vermon — d. Poblanos Roamer Naomi

§SISTERS of PROVIDENCE, HIDDEN GOLD DAIRY, SAINT MARY-of-the-WOODS, IND.
*Hidden Gold Meadow Lark — 5 332 664 — 8499 370
s. Kenfleur's Meadow King — d. Hidden Gold Cyrene's Cassie

§SMITH, GERARD C., RATCLIFFE MANOR FARMS, EASTON, MD.
Ratcliffe Manor Jacqueline — Jr2 303 606 — 6563 312
s. Spencer's Landing Caesar — d. Ratcliffe Manor Janie
*Ratcliffe Manor Royal Dinah — Jr4 310 620 — 9876 434
s. Spencer's Landing Caesar — d. Delhaven Ethel Royal
*Ratcliffe Manor Trudy — 7 256 512 — 7299 318
s. Jewell's Cathedral King — d. Ratcliffe Manor Sylvia

§SMITH, J. ROY & ELTON R., MED-O-BLOOM FARM, CALEDONIA, MICH.
*Shi-wa-see Starlet — 5 299 598 — 7324 380
s. Meadow-Gold Prince Rex — d. Shi-wa-see Gold Star

§SNARR, WARD, WARDHAVEN FARM, SILER CITY, N. C.
*Wardhaven Donna Lassie — 5 336 672 — 7077 380
s. Quail Roost Taurine Prince — d. Maud's Lassie of Cedar Grove
*Wardhaven Molly R Lass — Jr3 218 436 — 4803 273
s. Fairlawn Maxim's Jeff — d. Wardhaven Rose Lass

§SNOW, HERBERT A., SNOW SUMMIT RANCH, PARK CITY, UTAH
Boydell Apache's Meg — Jr3 292 584 — 6637 333
s. Boulder Bridge Apache — d. Boydell Thespian's Mandy
*Boydell Thespian Mirna — 5 253 506 — 5382 273
s. Boulder Bridge Thespian — d. Boydell Captain's Minnie
*Durry of Chicona — 11 295 590 — 7161 333
s. Chicona Permino — d. Della of Chicona

§NYDER, C. H., SUNNYHILL FARMS, IMPERIAL, PA.
Caumsett Ocean Diamond — 11 282 564 — 9661 484
s. Caumsett Dynamo — d. Caumsett Northern Ruby

§SNYDER, J. HERBERT, LOCUSTCREST FARM, NO. 1, UNION BRIDGE, MD.
Locustcrest Playboy Emily — Sr2 365 713 — 6053 279
s. Patrician Playboy of The Glen — d. Locustcrest Hustle Empress
Locustcrest Playboy's Salla — Jr2 365 717 — 7168 327
s. Patrician Playboy of The Glen — d. Locustcrest Hustle Sally

§SNYDER, J. HERBERT, LOCUSTCREST FARM, NO. 2, UNION BRIDGE, MD.
*Locustcrest Dicta Eleanor — 7 362 717 — 7647 387
s. McDonald Farms Dictator — d. Overbrook Dairy Nonie

SOLLEY, JOHN B., III, WASHINGTON, CONN.
Margo B of Mt. Pleasant View — Jr2 330 660 — 5257 263
s. Sooner of Spring Lake Farm — d. Margo A. of Mt. Pleasant View
Tulip Girl of Mt. Pleasant View — Jr2 301 602 — 6793 329
s. Sunny Lea Levity Easter King — d. Indian Rex's C-aa Tulip
*Victoria of Spring Lake Farm — Sr4 235 470 — 7676 367
s. Magnate of Mt. Pleasant View — d. Westmont Magnate's Victoria

STANER, BOB, STANER FARM, ARGOS, IND.
Peggy's Jewell of Clearview — Jr4 265 530 — 7447 360
s. Clearview's County Squire — d. Peggy's Maid of Clearview

STEINKE, R. A., MOUNT PLEASANT GUERNSEY FARM, SODUS, MICH.
*Valley Set's Levity Judy — 6 365 730 — 9999 450
s. Libensam Levity Rose King — d. Johnanna Gypsy Glorie

§STEPHENSON, JOHN L., ZEPHYRS, DANVILLE, IND.
*Zephyrs Bonnie Claudette — Jr4 365 730 — 11177 610
s. Cesor Bonnie Maxim — d. Nobleman's Paulette

§STEVENS, L. B., SHORELAND FARM, OCONOMOWOC, WIS.
*Shoreland Daliah — Sr3 360 720 — 8387 418
s. Shoreland Courageous — d. Shoreland Dale
*Shoreland Donna — 10 310 620 — 7170 285
s. Shoreland Ideal Comet — d. Shoreland Dorinda
*Shoreland Golden Dawn Lady — 6 324 648 — 8137 369
s. Shoreland Chedco — d. Shoreland Dawn
Shoreland Helena — Jr2 328 656 — 6615 298
s. Shoreland Courageous — d. Shoreland Morning Dew
*Shoreland Morning Dew — 8 305 610 — 7846 345
s. Shoreland Chedco — d. Shoreland Morning Star
*Shoreland Sparkle — Jr3 258 516 — 4111 229
s. Shoreland Courageous — d. Shoreland Twilight
Shoreland Verlinda — Jr2 309 618 — 4765 220
s. Shoreland St. James — d. Shoreland Charming Girl

§STINE, C. M. A. & SAMENDINGER, FREDERIC, FOXDEN FARM, NEWARK, DEL.
*Foxden's Genevieve — 10 305 584 — 7295 365
s. Foxden's Nordic — d. Foxden's Goldie
*Foxden's Lulu — 5 298 571 — 6321 312
s. Foxden's Orion — d. Foxden's Lucibel
*Valiant's Amy of Mt. Ararat — 9 277 527 — 5746 304
s. Valleywood Valiant Hercules — d. Mt. Ararat's Volunteer Rosalie

§STONOROV, OSKAR, MR. & MRS., MONTCALM FARM, PHOENIXVILLE, PA.
Broadwater Sabina — Jr2 302 604 — 7700 341
s. Antietam Souvenir — d. Broadwater Halcyone's Beauty
Broadwater Saturnia — Jr2 299 598 — 6865 343
s. Antietam Souvenir — d. Broadwater Antonina

STOUDER, H. O., FAWN ISLE FARM, SOUTH WHITLEY, IND.
Fawn Isle F's Actress — Jr2 365 730 — 8972 495
s. Sun-Blest Farms Foresquire — d. Fawn Isle Arlotta
*Fawn Isle Patricia — Sr4 305 610 — 11112 612
s. Polly's Alert of Nosker Farm — d. Reliance's Pearl
*Fawn Isle Rosella — Jr3 344 688 — 9793 473
s. Sun-Blest Farms Foresquire — d. Fawn Isle Rose

STOUDER, H. O. & DONALD, FAWN ISLE FARM, SOUTH WHITLEY, IND.
Fawn Isle Pauline — Jr3 352 704 — 6979 395
s. Sun-Blest Farms Foresquire — d. Reliance's Peggy Anne

§STRICKLAND, HAROLD L., LANANDY FARM, ROCKFALL, CONN.
Lanandy Honorable Hatty — Jr2 312 624 — 5967 277
s. Lincoln Honorable — d. Lanandy Valemily
Lanandy Honorable Maide — Sr2 317 634 — 5494 255
s. Lincoln Honorable — d. Lanandy Valmaide

§STURGIS, MONROE, ROCK HILL, S. C.
Royal Majesty Ann — Jr2 246 492 — 4219 179
s. Clear Springs' Majesty's Royal — d. Sturgis Farm's Patricia

§TAYLOR, W. M., SILVER MOON FARM, BERNARDSTON, MASS.
*Silver Moon V Germine — Sr3 271 542 — 5809 307
s. Ladderlook Volunteer — d. Peerless Prim Lady Mamie

§TENNIS, A. M. & SONS, ALCHRIST FARM, HAYWARD, MINN.
Alchrist B. Arline — Jr2 319 638 — 5466 327
s. Woodacres Bandleader — d. Byercroft Ideal's Harmony

TEWALT, M. A., MOUNT VERNON, WASH.
*Jermine's Blossom Fern — Jr3 341 682 — 9910 587
s. Baker View Theda's Triumph — d. Hazel's Jermine Blossom

§THATCHER, GEORGE W., RANCHO BYE GEORGE, ALBUQUERQUE, N. MEX.
Actor Lad's Yvonne — Jr2 287 574 — 7143 344
s. St. Albans Grandee A. Beau — d. Count's Ultra Yvonne

§THOMPSON, EVELYN, FRIENDSHIP HILL FARM, NEW GENEVA, PA.
Friendship Royal G. Bloom — Sr3 318 636 — 6053 292
s. Royal Crescent — d. Friendship Grand Bloom

THOMPSON, HARVEY, HAZELDEN FARM, BROOK, IND.
Barbara of A. A. — Sr2 233 466 — 5045 245
s. Butterfat of Ade Acres — d. Dairy Lane's Mabel
Hazelden Nancy's Royce — Sr2 307 614 — 7563 327
s. Siebway King Royce — d. Nancy's Pride of Woodshole
*Siebway King's Janet — 8 365 730 — 9893 583
s. Normandy King Premier — d. Siebway Searchlight's Juddy
*Siebway Laura — 5 315 630 — 7894 399
s. Meadow Lodge King's Luxor — d. Siebway Prince's Lady
*Siebway Prince's Polly — 9 293 586 — 8177 401
s. Siebway Dictator's Prince — d. Esther May's Pride

§TOBLER, CHARLES, JR., TOBLER FARMS, CONCORD, TENN.
Tobler Farms Bright Becky — Sr2 310 620 — 6174 287
s. Quail Roost Bright Fawn — d. Laddie's White of Tobler Farms
Tobler Farms Bright Fifi — Jr2 337 674 — 4103 204
s. Quail Roost Bright Fawn — d. Tobler Farms Beth
Tobler Farms Bright Julie — Jr2 322 644 — 4523 250
s. Quail Roost Bright Fawn — d. Tobler Farms Lida
Tobler Farms Bright Rhoda — Jr2 339 678 — 5134 232
s. Quail Roost Bright Fawn — d. Tobler Farms Molly

§TORREY, J. P. & SON, TORREY FARM, BRISTOL, WIS.
*Torrey Farm Buttercup — 6 327 654 — 7414 341
s. Jonacre Royal Challenger — d. Dolly's Dimple of Rose Lawn

TREES, MERLE J. & EMILY N., BIG MAPLE FARM, FRANKFORT, IND.
Big Maple Ted's Maude — Jr3 365 730 — 10725 489
s. Kenfleur's Ted Alert — d. Treesvale Commander's Maude

TREES, SCHOCKE & SONS, BIG MAPLE FARM, FRANKFORT, IND.
Prospect's Joyce — Jr3 330 660 — 9429 422
s. Grain Meadow Harvest Boy — d. Prospect's Queen Joyce

TRIGGS & WESTAFER, WINDING RIVER FARM, HUNTINGTON, IND.
*Shirley of Winding River Farm — Jr3 323 646 — 9796 411
s. Winding River Raider's Chief — d. Ellen of Winding River Farms

§ULLAND, LENA, LENULL FARMS, AUSTIN, MINN.
Hayward's Spots — Jr3 257 514 — 5908 300
s. Sanfadair Hayward — d. Spots of Cor-Alfa Farm
*Lenull Farms Jane — 6 293 586 — 4594 241
s. Gluek Farm Jermane — d. Lenull Farms Faithful

§VAUGHAN, H. G., VAUGHAN FARMS, SPARTA, MICH.
*Vaughan's Flossie Jane — 6 275 550 — 5849 314
s. Calibur of Walnut Lane — d. Gem of Oronoko

§VAUGHAN, JAMES H., VAUGHANDALE, BURKEVILLE, VA.
*Grapelawn L. Caro — Sr3 365 730 — 10088 454
s. Bournedale Maxim Bright Light — d. Grapelawn Caro
*Rolling Hills Pansy — Jr4 283 566 — 6765 347
s. Midview Majesty's Knight — d. Rolling Hills Maid
Vaughandale's Show Girl — Jr2 365 730 — 9123 464
s. Hamhurst Danny Boy's Tyler — d. Vaughandale Queen Duchess
*Vaughandale's Sue — Jr3 299 598 — 7311 352
s. Vaughan's Lucky Strike — d. Vaughan's Hettie

§VERMONT AGRICULTURAL EXPERIMENT STATION, UNIVERSITY FARM, BURLINGTON, VT.
*U. V. M. Superb Fairy — 5 365 730 — 10854 532
s. Cornell Royal Superb — d. U. V. M. Viking Rose

§VIRGINIA POLYTECHNIC INSTITUTE, BLACKSBURG, VA.
*V.P.I. Majesty Fine Journal — Sr3 324 648 — 6379 353
s. Midview Majesty's Truce — d. V.P.I. Maxim Fine

§WALKER, CHARLES W., INDIAN CREEK FARM, CHARLESTON, ILL.
Master's Neta of Walnut Corner — 7 365 730 — 15127 821
s. Finchley Manor Master — d. Illiana Deacon's Maxine

§WALKER, CLIFTON N., HOMEFIELDS, WISCASSET, MAINE
*Homefields M. Irene — 5 322 644 — 7608 329
s. Rosewald Mountaineer — d. Homefields A. Trixie
*Homefields M. Princess Louise — Sr4 301 602 — 6433 338
s. Rosewald Mountaineer — d. Homefields A. Princess

WARE, MALCOLM C., WATAQUADOCK FARM, BOLTON, MASS.
*Gilda of Bolton Abbey — 10 355 883 — 11389 504
s. Chedco King of The Meads — d. Chedco Delightful
*Leonora of Bolton Abbey — 7 365 911 — 11586 560
s. Deersborn Silver Rex — d. Moose Hill Fannie
*Peter's Oriole — 8 353 877 — 10597 541
s. Sunny Peter — d. Lulu of Rocky-Lane Farm

WATSON, B. ELDON, CRESCENT FARM, WABASH, IND.
Crescent's Dawn Cora — Jr3 365 730 — 9447 446
s. Circle Drive's Levity Czar — d. Dawn's Meadow of Manitou
*Crescent's Green Della — 5 287 574 — 8491 378
s. Warrior's Vanilla King — d. Crescent's Green Meadow Queen
Ruth's Golden Crescent — 8 322 644 — 8170 358
s. Golden Grange Champion — d. Manitou's Crescent Ruth

WEAVER, OTIS, WILLOW SPRING FARM, GOSHEN, IND.
*Willow Spring Brilliant's Ann — Jr3 365 730 — 11970 703
s. Yellow Creek Meadow King — d. Jewel's Butterfat Brilliant

$WEBSTER, WILLIAM & CLOSE, STEVENSON W., COOL BRANCH FARM, ABERDEEN, MD.
Lauxmont Maxim Velvet — Sr3 330 660 — 7853 404
s. Bournedale Maxim's Lauxmont — d. Bethany Lucky Star
Mt. Ararat Fancier Genisse — Jr4 295 582 — 7026 333
s. McDonald Farms Fancier — d. Alert's Cream of Mt. Ararat

$WEEKS, JOHN F., GUNSTOCK HILL FARM, LACONIA, N. H.
Gunstock Hill Farm Mary Anne — Sr2 339 678 — 8251 389
s. Great Elm C. Alfred — d. High Maples Farm Anne
*Janice of Gunstock Hill Farm — Jr3 307 614 — 7177 373
s. Savery's Charter — d. Jeanne of Gunstock Hill Farm

$WEEKS, JOHN F., JR., GUNSTOCK HILL FARM, LACONIA, N. H.
Gunstock Hill Farm Patsy — Jr2 320 640 — 5257 259
s. Savery's Charter — d. Savery's Princess Eleanor
*Laurel Bedelia — 5 308 616 — 7728 330
s. Wethersfield Laurel's Bellarion — d. Fair Ridge Juanita

$WEEKS, ROBERT B., GUNSTOCK HILL FARM, LACONIA, N. H.
Gunstock Hill Farm Nancy — Jr2 307 614 — 7100 333
s. Langwater Darius — d. Nimble of Gunstock Hill Farm

$WEINGART, F. N., CLOVER HILL FARM, TORRINGTON, CONN.
*Clover Hill Royal Patia — 6 334 668 — 6691 303
s. Buttercup's Royal Primate — d. Clover Hill Princess Patia

$WEINGART, FREDERICK W., ESTATE, CLOVER HILL FARM, TORRINGTON, CONN.
*Minnie's Royal Violet of C. H. — 5 332 664 — 7384 366
s. Buttercup's Royal Primate — d. Lea Lady Minnie

WELDY, MAURICE L., MAURANA FARM, GOSHEN, IND.
Maurana's Master's Harp — Jr2 365 730 — 11289 526
s. Gardenville Charity's Master — d. Susie's Gladys of Maple Grove

$WESTENFELDER, EDWARD B., SPRUCE MANOR FARM, FREMONT, MICH.
King's Jewel of Spruce Manor — Jr2 365 730 — 8232 459
s. Cowham Farm Alice's King — d. Maple Ridge Julia
*Maple Ridge Dairy Maid — Jr3 365 730 — 12949 666
s. Cowham Farm Alice's King — d. Lake View Daisy May
*Maple Ridge Sally — 5 365 730 — 12015 728
s. Cowham Farm F. — d. Maple Ridge Speckle
Spruce Manor King's Wanda — Jr2 365 730 — 7064 368
s. Cowham Farm Alice's King — d. Lake View Wild Rose

$WESTERBERG, H. R., MR. & MRS., HAPPY ROGUE FARMS, ASHLAND, OREGON
Happy Rogue Queen's Rosaline — 5 300 600 — 7009 321
s. Grandee's Meteor of Middale — d. Cloverlawn's Valley Queen

$WEST HILL FARMS, INCORPORATED, STAMFORD, CONN.
West Hill's Cavalier's Rose — Sr2 365 730 — 8021 451
s. Greenway Cavalier — d. Harvester's Rose Janice
*West Hill's Rose Janice — 8 314 628 — 9035 467
s. West Hill Coed's Rosenda — d. West Hill Desire's Janice

$WETZEL, RUTH E., BIRCH KNOLL FARM, PHOENIXVILLE, PA.
Birch-Knoll Lad's Belle — Jr2 323 645 — 9038 488
s. Birch-Knoll Raider's Lad — d. Upland Donna Belle
Birch-Knoll Lad's Clover — Jr2 326 649 — 8285 426
s. Birch-Knoll Raider's Lad — d. Carthaginian's Clover Royalist
*Birch-Knoll Rilma Cloe — Jr4 365 730 — 12740 543
s. Rilma's John of Frogner — d. Carthaginian's Clover Royalist
*Brandywine Manor Natelka — 7 292 584 — 9270 386
s. Brandywine Manor Courageous — d. Maple Lane Keturah
Sportsman's J. Susie — Jr2 320 637 — 9006 373
s. Fairlawn F. P. Joffre — d. Suez's Joy of Meadowbrook

WEYRAUCH, HUGO M., WEYRAUCH FARM, STERLING, ILL.
Ken Ver Princess Heroine — Jr3 363 850 — 10068 488
s. Ken Ver Levity Prince — d. Fra-Mar Heroine

$WEYRAUCH, HUGO M. & ALTHAUS, STUART H., WEYRAUCH FARM, STERLING, ILL.
Weyrauch Farm Babbie's Fawn — Jr2 365 730 — 6501 345
s. Hill View Trojan's Dauntless — d. Dot-Mar Ferdinand's Babbie

$WHITACRE, W. H., JR., WIL-BAR FARM, ALLIANCE, OHIO
Brookside's Starlight Flo — 8 308 616 — 9384 437
s. Flo Gold's Demonstrator — d. Willow Mead Starlight

$WHITAKER, ORVILLE J., LONG GROVE FARM, PLATTEVILLE, WIS.
*Marhawk Royal's Artless — 5 365 730 — 9615 496
s. Rock Creek Royal — d. Peters Benefactor's Arlene

$WHITE, N. H., JR., ENTERPRISE, MITCHELLVILLE, MD.
*Bloomfield Jacola — 14 265 530 — 10627 439
s. Bloomfield Raiderlin — d. Bloomfield Bright Eye

WICKS, A. D., WICKS GUERNSEY FARM, JACKSON, MISS.
Gayoso Duke's Her Virtue — Sr4 365 730 — 9701 458
s. Gayoso L. Duke — d. Flat Brook Her Virtue
Gayoso Victor's Grace — Jr2 365 730 — 6827 345
s. Coronation Victor — d. Heart of Graceful
Pevely Valiant's Minnie Lou — Jr2 365 730 — 7450 382
s. St. Albans Actor Valiant — d. Belle Lane May Lene
Walker Yeoman Princess — 9 358 716 — 6598 273
s. Wakefield Yeoman's Prince — d. Wakefield Valor's Ellen
Wicks' Piper's Son's Cora — Jr2 365 730 — 6272 336
s. Walker Farms Piper's Son — d. Royal Gallant's Cora

$WILLEY, D. HERBERT, ALMOSTA FARM, EDEN, MD.
Almosta Anne — Jr2 356 712 — 7145 384
s. Blakeford Defiance — d. Simone of Bonnie Blink

$WILLIAMS, MAX W., ENSIGN FARM, MOUNT KISCO, N. Y.
*Ridden Valley Alice — Jr4 325 650 — 6348 305
s. Langwater Commando — d. Langwater Alice

$WILLS, W. D., MEADOW MIST, BURLINGTON, WASH.
Bear Canyon's Lady Delight — 7 326 652 — 12298 668
s. Chicona Numerator — d. Bear Canyon's Adaline

$WILSON, H. B., MEADOWBROOK FARM, CALEDONIA, N. Y.
Valiant's Carrie — Sr2 305 610 — 7658 334
s. Churn Creek's Royal Valiant — d. Calculator's Carie
*Yeoman's Gloria — 5 365 730 — 7309 371
s. Coronation Yeoman — d. Rex's Royal Gloria

$WILSON, J. H., MR. & MRS., JIMALDA FARM, BROCKWAY, PA.
Jimalda Butterfat Beauty — Jr2 333 666 — 7706 344
s. Coldspring's Beauty's Lad — d. Maplevale Moonlight Phyllis
*Molly Sue of Port Barnett — 6 315 630 — 6796 386
s. Haugh's Guardsman — d. Sue Ann of Port Barnett

WINKLER, HERMAN E., GREEN RIDGE FARM, LEBANON, IND.
*Green Ridge Queen's Henrietta — Jr4 295 590 — 8856 425
s. St. James Ultimas' Lucky — d. Cottie's Queen of Eden

WIRT, ELMER J. & SON, MAPLE LEAF FARM, LEWISTON, MINN.
*Boulder Bridge Windflower — Jr4 311 622 — 7691 379
s. Boulder Bridge Victory — d. Boulder Bridge Seafoam

$WOOD, THOMAS E., WOOD ACRES STOCK FARM, SAINT MARTIN, OHIO
*Darling Georgia of Vernon — Jr3 300 600 — 6432 269
s. Opekasit Archer's King — d. Brookside's Darlene Flo
*Lily Lindy Lulu — Jr3 321 642 — 7800 351
s. Flo Gold Chieftain — d. Royal Lindy Lulu
Maple Shade Pansy's Susan — Jr2 323 646 — 6301 261
s. Welcome In Forward's Honor — d. Maple Shade Miss Pansy
*Periwinkle Dream Child — Jr3 313 626 — 6177 301
s. Flo Gold Chieftain — d. Dream Child
Wood Acres Favorite — Jr2 343 686 — 6668 360
s. Sun-Blest Farms DeSota — d. Regal Favorite

$WOOSTER, DAISY, MEADOW LANE FARM, ROCKFORD, MICH.
The Mayflower of Meadow Lane — Jr2 306 612 — 7412 372
s. Lone Creek Northerner's Ned — d. Blue Bonnet of Meadow Lane

$WOOTTON, J. G. & BRASHEAR, VERNON B., PURPLE DAWN FARM, COXS CREEK, KY.
Purple Dawn Daisy — 5 270 540 — 4850 250
s. Hickory Hill Romeo — d. Miss Patron of Oakwood
Purple Dawn Lettie — 6 328 656 — 6392 304
s. Red Cross Maxim's Grandeur — d. June Flower of Oakwood

WRIGHT, JAMES M. & SON, L-LANE FARM, TROY, OHIO
March Mead of Shady Knoll — 10 325 650 — 7333 445
s. Foremost Monitor — d. Willow Mead Nancy
Nancy Girl of Elm Echo — 6 301 602 — 8442 381
s. Raemelton Corking Promoter — d. Morrow's Noble Girl

WRIGHT, JESSE G., NINOVAN FARMS, NIMROD HALL, VA.
*Ninovan Waldo's Maggie — Sr3 264 528 — 3622 181
s. Fritzlyn Ninovan Waldo — d. Ninovan Lady May

WRIGHT, RUSSELL, SAGAMORE FARM, GALIEN, MICH.
*Sagamore Georgia — Jr3 365 784 — 13030 646
s. Daune's Don of File Farms — d. Sagamore Gertrude Louise
*Sagamore Holly — 7 365 730 — 14865 732
s. Maple Lawn Farm Abe — d. Sagamore Nadia

$YOUNG, BION, DUTCH MILL FARM, PLEASANT LAKE, IND.
*Dutch Mill's Bazooka's Bugle — 5 337 674 — 11581 628
s. Dutch Mill's Fritz — d. Dutch Mill's Banjoe's Bazooka

$YOUNG, HAROLD L., COLDBROOK FARM, HOLDEN, MASS.
Coldbrook Vivian — Jr2 365 730 — 10139 476
s. Coldbrook's Young Emegrant — d. Ida Evelina Rose of Green Lodge 2d

$YOUNG, W. L., ROSE VALLEY FARM, FRANKLIN, VA.
Rose Valley Emory's Countess — Jr4 313 626 — 9629 533
s. Riegeldale Emory's Foreman — d. Rose Valley Countess Lee
Rose Valley Lucky Alice — Jr2 315 630 — 5470 273
s. Quail Roost Lucky Sappho — d. Majesty's Golden Alice
Rose Valley Lucky Bell — Jr3 365 730 — 8824 488
s. Quail Roost Lucky Sappho — d. Deanie's Belle of Sandy Acres
Rose Valley Lucky Betty — Jr2 325 650 — 7334 415
s. Quail Roost Lucky Sappho — d. Rose Valley's Beauty
Rose Valley Lucky Brownie — Jr2 365 730 — 9515 545
s. Quail Roost Lucky Sappho — d. Valor's Beauty of Boxwood
Rose Valley Lucky Countess — Jr2 331 662 — 6606 368
s. Quail Roost Lucky Sappho — d. Rose Valley Emory's Countess
Rose Valley Lucky Lady — Jr2 298 596 — 4699 234
s. Quail Roost Lucky Sappho — d. Rose Valley's Lady
Rose Valley Lucky Swanona — Jr2 365 730 — 9888 563
s. Quail Roost Lucky Sappho — d. Rose Valley Swanona
Southampton King's Kate — Jr3 305 610 — 8308 407
s. Quail Roost Judy's King — d. Southampton Maxim's Kate
Southampton Princess Rita — Jr2 305 610 — 5648 320
s. Riegeldale Viscount's Conquest — d. Hillandale Primrose Rosalie
Southampton Thelma — Sr2 343 686 — 9485 482
s. Quail Roost Judy's King — d. Southampton Spot
Wardhaven Double Donna — Jr3 342 684 — 8000 400
s. Quail Roost Taurine Prince — d. Wardhaven Donna Julie

$YOUNG, W. L., JR., ROSE VALLEY FARM, FRANKLIN, VA.
Rose Valley Golden Actress — Jr2 302 604 — 7592 417
s. Hunterdale Golden Maxim — d. Hillbright Actress

$ZECH, ANDREW, HILLVIEW FARM, BERRIEN SPRINGS, MICH.
*Caramel of Hickory Grove — 6 365 730 — 12912 643
s. Admiral of Mt. Pleasant — d. Cal of Hickory Grove

$ZIEMER, KENNETH, MEADOW VIEW FARM, WALTHAM, MINN.
Meadow View's Allegra — Jr2 350 700 — 7684 350
s. Spruce Shadows Steadfast — d. Keeper's Blanch of Meadow View
*Royal Flo of Meadow View — 5 258 516 — 5299 267
s. Brandtjen's Keeper — d. Babbett's Royal Flo

$ZIMMERMAN, C. EDWARD & M. K., SILVER LAKE FARM, CENTER SQUARE, PA.
*Silver Lake Ultra Myrtle — 11 360 720 — 10070 447
s. Buttonwood Ultra Watts — d. Fair Field Marcella

$ZIMMERMAN, CARL, CARLSDALE GUERNSEY FARM, CALEDONIA, MICH.
Willdon Saturn's Alta — Jr3 284 568 — 7208 348
s. Roughwood Advance Saturn — d. O-Ke-Ta-Ke Heir's Ellette

$ZUMFELDE, HENRY, YORKLYNN GUERNSEY FARM, WAUSEON, OHIO
Yorklynn King's Jean — Jr2 339 678 — 7635 425
s. Golden Grange Oka's King — d. Yorklynn Raider's Janette
*Yorklynn Levity Marietta — 6 287 574 — 6946 340
s. Raemelton Levity Lauren — d. Yorklynn Marietta

Sonesta Farm . . . OFFERS

A CHOICE BULL . . . READY FOR SERVICE

BASQUAERIE MAJESTIC KING

Born March 13, 1951

"KING'S" SIRE:

BASQUAERIE MELBA'S MAJESTIC

He carries the blood of "Melba," "Coronet" and "Levity" all close-up.

His Sire's Sire

CORONATION MELBA'S MAJESTIC
25 A. R. daughters, 3 A. R. sons. 1 over 800, 4 over 700, 14 over 600 lbs. fat. 25 daughters now on test.

His Sire's Dam

CORONATION AURINIA
11131—617—Sr2
16501—833—5yrs
She, her dam and her full sister all in the Sonesta herd.

His Sire's Full Sister

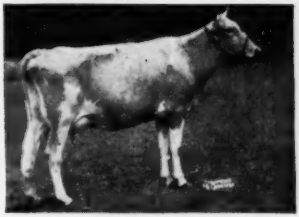

CORONATION MAJESTIC ARAWANA
15755—832—Jr4C
VERY GOOD '50
1 daughter in the Sonesta herd.

"KING'S" DAM (3 Times Excellent)

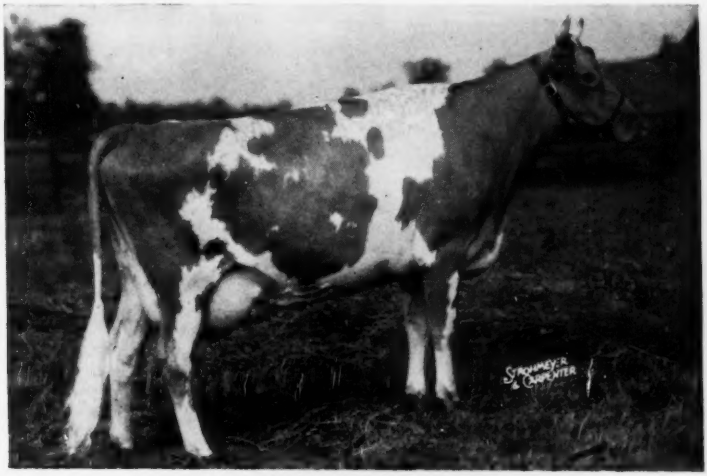

SUN-BLEST FARMS ORCHID
17131—781—F. Excellent '47 '49 '50.
Maternal sister to **Sun-Blest Farms Crystal,** 18273—869—5yrs.

Send for price and complete pedigree on this well-bred bull. Also for sale . . . a son of Coronation Aurinia (see above), 16501—833—5yrs. This bull is Basquaerie Prince Audox . . . born October 4, 1951 . . . he is ready for service.

A. M. SONNABEND, Owner
FEDERAL ACCREDITED FOR T. B.
BANG'S CERTIFIED NO. 41

ORCHARD STREET
MILLIS, MASSACHUSETTS

Please address correspondence to—
KENNETH G. CLARKE, Manager
(Tel. Millis 244-2)

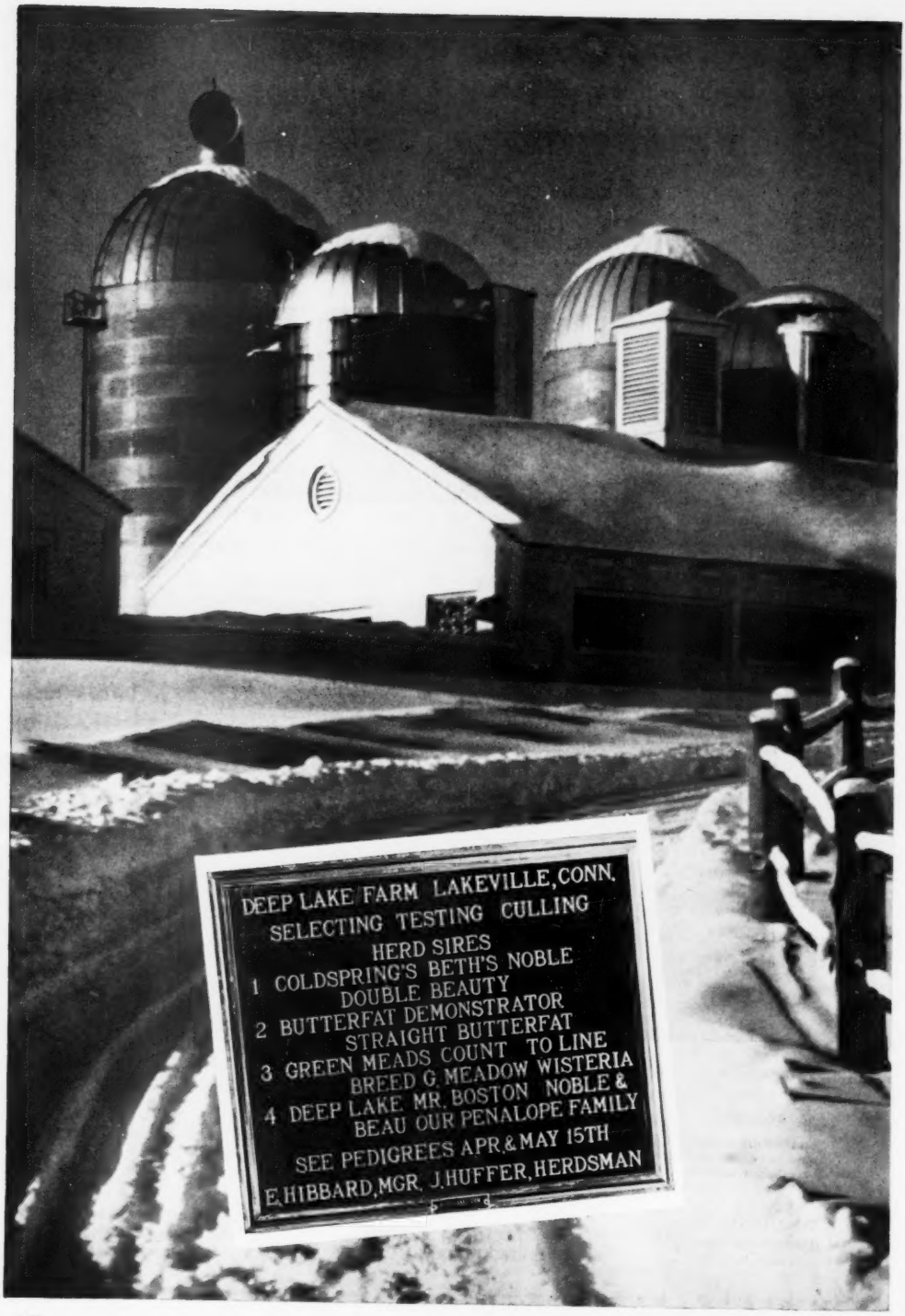
DEEP LAKE FARM LAKEVILLE, CONN.
SELECTING TESTING CULLING
HERD SIRES
1 COLDSPRING'S BETH'S NOBLE
DOUBLE BEAUTY
2 BUTTERFAT DEMONSTRATOR
STRAIGHT BUTTERFAT
3 GREEN MEADS COUNT TO LINE
BREED G. MEADOW WISTERIA
4 DEEP LAKE MR. BOSTON NOBLE &
BEAU OUR PENALOPE FAMILY
SEE PEDIGREES APR. & MAY 15TH
E. HIBBARD, MGR. J. HUFFER, HERDSMAN

"EVERY SIRE PROVED GREAT"
ABS
AMERICAN BREEDERS SERVICE

WANTED...

High Index Proved Sires For Use In Artificial Breeding

Reply to

AMERICAN BREEDERS' SERVICE

325 North Wells Street

CHICAGO 10, ILLINOIS

Phillips Sales & Pedigree Service

GUERNSEY SPECIALISTS

•

Pedigrees of all kinds, for all purposes, at all times.

We have a complete Sales Service and can help you buy or sell at private treaty. Let us know your wants.

We offer our services for Dispersal, Reduction or Consignment Sales, and can take care of all the details connected with your sale for you. If you are thinking of a sale, let us discuss it with you.

•

E. C. PHILLIPS

Phone 8713, Box 494, Waukesha, Wis.

THE PATE SALES SCHEDULE

SEPTEMBER 22—Dispersal of the Valleyrun herd, a top herd of 70 head on the farm, Bedminster, Pa. Accredited and Certified. Young stock up to 2-year-olds Vaccinated. Sale managed with co-operation of Seath and Shultz.

OCTOBER 10—The 14th renewal of The New Jersey Guernsey Breeders' Sale, on Glenburnie Farm.

OCTOBER 16—Tulip Poplar Dispersal, at the farm, York, Pa. Sale managed with co-operation of Pennsylvania G. B. A.

OCTOBER 22—Dispersal of KenVer Farm Guernseys, at the farm, Indianapolis, Indiana. Sale managed with co-operation of the Everett R. Beaty Sales Service, Huntington, Indiana.

NOVEMBER 7—The Invitational Sale on Glenburnie Farm, Trenton, N. J.

DECEMBER 12—The 40th Glenburnie Sale.

Breeders wishing to consign to the special sales kindly notify us and we will visit your farm.

THE PATE SALES COMPANY

2064 Lawrenceville Road,
Trenton, New Jersey
Phone 2-7587

Two Of Our Best Go To Wisconsin . . .

CONSIGNED—**WISCONSIN STATE SALE—MONDAY, OCTOBER 6, 1952**
Sales Pavilion, Waukesha, Wisconsin

This Outstanding Bull — **CHEDCO CANDIDATE** — Born December 6, 1951

His Dam

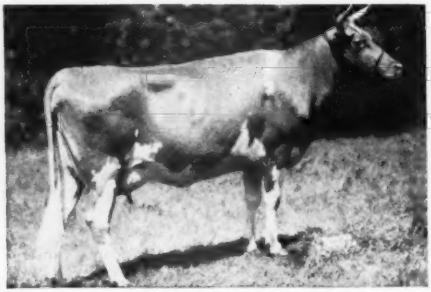

CHEDCO CANDIDA
11091—609—Jr2—365, 13213—707—Sr4—365C
Very Good '50

His Sire's Dam

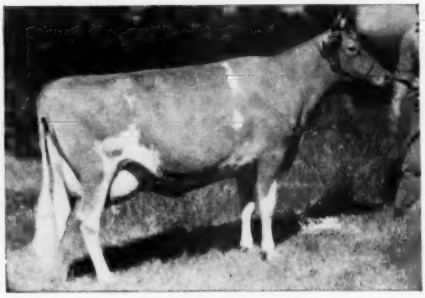

CHEDCO LAUREL
13019—684—D, 15895—823—7yrs—365C
Very Good '48

"CANDIDATE" is by **Chedco Captain, A. R.,** he by Chedco King of the Meads, A. R., out of **"Laurel"**—see above.

This Choice Heifer — **CHEDCO MARLENE** — Born July 20, 1950

Sire: **CHEDCO ROMULUS**
His 25 nearest tested dams average 13775 lbs. milk, 721 lbs. fat.

Dam: **CHEDCO C. MARVEL**
11787—603—Jr2—365
12121—571—Sr3—365C

Her Sire's Dam

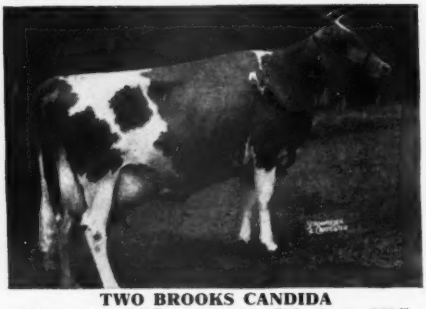

TWO BROOKS CANDIDA
7685—451—GGG—2x, 13661—756—5yrs—365C
Very Good '48
She dam of **Chedco Candida**—see above.

Her Dam's Dam

CHEDCO BUTTERFAT MARVEL
12844—564—Sr2—365
Very Good '48
Dam of **Chedco Snowfly,** 12921—670—Sr2—365C

This pair is outstanding. We offer them with every confidence in their inheritance and future.

Chedco Farm

Federal Accredited No. 100024-State Bang's Free No. 20
ON ROUTE 62 - BERLIN, MASS.
DELBERT FOX, Herd Manager Telephone: Berlin 70 or Berlin 10-3

C. E. COTTING, Owner - 50 FEDERAL STREET - BOSTON, MASS.

STUDY THESE SIX COWS CLOSE-UP IN THE PEDIGREE OF –

BLAKEFORD PLATO

Born February 28, 1950

5 crosses to **Blakeford Lord Jim, A. R.** 4 crosses to **Broadland Content, A. R.**

Strong in the blood of Green Meadow Coronation King, A. R., and Langwater Content.

DAM

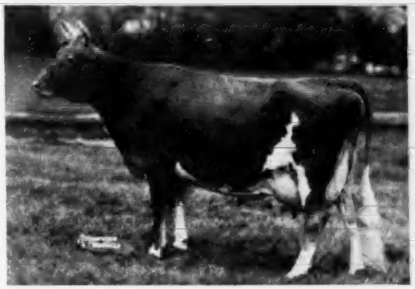

BLAKEFORD PUFFIN
12637—591—GG, 13721—679—Jr4—365, 15049—707—6yrs—365
14666—706—7yrs—365C
VG '47—EXCELLENT '48 '49 '50

MATERNAL GRANDDAM

BLAKEFORD PATIENCE
12256—655—GG, 13853—794—EE
GP '47
1 A. R. son, 5 A. R. daughters

MATERNAL GREAT GRANDDAM

FOXDEAN'S NIGELLE
12100—586—G, 13512—672—AA, 13300—659—AA
12414—615—AA, 13024—676—AA. Very Good '47
3 A. R. daughters

HIS SIRE'S DAM

BLAKEFORD TRANQUILITY
10386—519—Jr2—365C, 11100—559—Jr3—365C
14555—693—5yrs—365. Very Good '47 '48 '50

HIS SIRE'S DOUBLE GRANDDAM

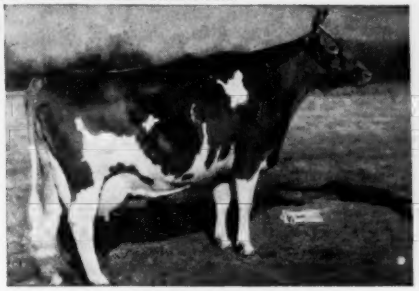

BLAKEFORD TRANQUIL
13659—693—GG, 12562—618—EE, 15706—748—CC
12236—580—4A, 12130—569—6yrs—305—3x
2 A. R. sons, 2 A. R. daughters. EXCELLENT '47 '48

4 CROSSES TO "CONTENT"

BROADLAND CONTENT
11823—612—EE
1 A. R. son, 2 A. R. daughters

Nu-Maid Farms ◆

CHARLES CRANMER, Manager
Werk and Ebenezer Road
CINCINNATI 11, OHIO

GWYNLLAN FARM

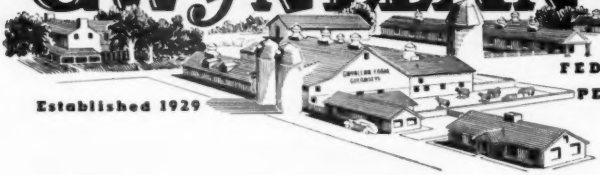

Established 1929

FEDERALLY ACCREDITED No. 325948
PENNSYLVANIA BANG'S FREE No. 930

INTRODUCING . . .

Our "King" Son Out Of The Highest Record Daughter Of "Emory"

NAMREG CORONATION KING

Dropped October 19, 1947

Combines the blood of the "CHARLOTTE" and "MELBA" families.

Sire: **Gardenville Coronation King, A. R.** ($45,000), a son of Coronation King of Pine Manor, A. R. and Douglaston King's Charlotte, 15228—828—Sr2C, Class Leader, 19751—988—AA.

His Sire

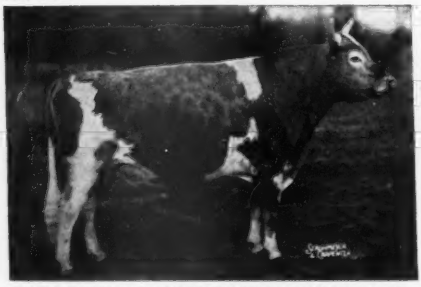

GARDENVILLE CORONATION KING, A. R.
40 A. R. daughters, over 100 breeding sons.
The "Charlotte" family.

His Dam

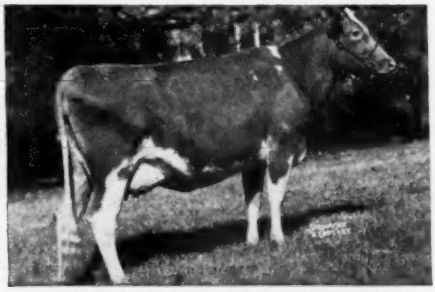

RIEGELDALE EMORY'S BOBOLINK
10237—600—Sr2C, 16848—966—8yrs
Highest record daughter of Riegeldale Melba's Emory, A. R. ($30,000).

TWO FULL SISTERS TO HIS DAM

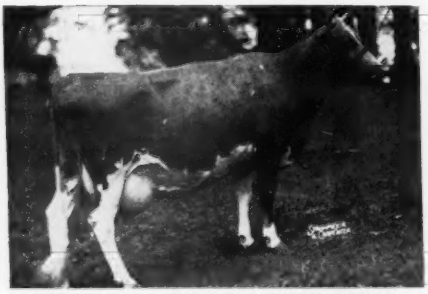

RIEGELDALE EMORY'S INSPIRATION
11425—595—Jr2C, 13063—733—Sr3C
14061—770—Sr4

RIEGELDALE EMORY'S NIRA
10957—517—Jr2, 15023—704—Sr3C
15302—729—5yrsC

GWYNEDD VALLEY · PENNSYLVANIA

A. D. Thayer, Owner — W. S. Wetzel, Herdsman — F. H. Weigle, Manager

OAK HOLLOW FARM

Herd on A. R. Herd Test
and D.H.I.A. Test

OUR HERD SIRE

Ideal's Superline

Sire: **IDEAL'S SUPERIOR**

7 nearest dams average: 18178—920

Combines the blood of the SUSIE—MELBA—CHARLOTTE families

"Superline" is out of the Shirly family

His Dam

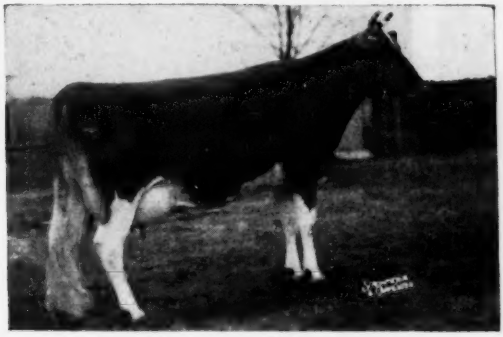

A SHOW COW

Ideal's L.D.'s Shirly

First prize 3-year-old, Eastern States, 1951. 2nd prize 3-year-old, International, 1951.

14675—781—Jr2C

A daughter of Ideal's Lettie's Duke—the breed's top production sire.

His Dam's Dam

Gwenwilmar Shirly

12992—572—Jr4C

18045—745—5yrs

20576—854—6yrsC

18385—801—AA

THIS FAMOUS DAM AND DAUGHTER NOW OWNED BY ROSEWOOD FARMS, ROSELLE, ILLINOIS

OAK HOLLOW FARM

T. B. Accredited
Vaccinated
A. R. and D.H.I.A. Testing

ROSELLE, ILLINOIS

H. G. Schierholz
Owner
Gordon Lovett
Manager

Cloverland FARMS DAIRY, INC.

YES — we still have a few "Leader" sons available — not too many more — he's past 14 years old.

"LEADER" — A Great Proved Sire

CORONATION LEADER, A. R.

Born April 14, 1938

43 A. R. daughters, 6 A. R. sons

HIMSELF

CORONATION LEADER, A. R.
Sold for $15,000.
A ¾ brother to Coronation Melinda, 19537—961—6yrs, Excellent '47 '48 '51, sold for $31,000, highest priced cow of the breed at Public Auction.

CORONATION LEVITY
15252—867—A
Sold for $15,000.
An own daughter of Shuttlewick Levity, National Grand Champion, 1927, 1929. $22,000 in 1924.

Like Father — Like Son

CLOVERLAND STEADFAST

Born August 4, 1948

His daughters are outstanding. They must be seen to be fully appreciated.

HIS DAM

VALLEYWOOD CHERRY BLOSSOM
14166—744—Sr3—365C
A daughter of Valleywood Valiant, A. R.

HIS HALF-SISTER—Daughter of "LEADER"

FAIRLAWN L. GRACIOUS
12777—623—Sr4—365, 12505—659—6yrs—365C
VG '47 '48 '49—D '51

WE CAN ALSO OFFER A FEW CHOICE FEMALES.

WRITE OR VISIT US SOON.

MARION G. CARTER
Farm Manager

PHOENIX, MD.

MAYNARD C. KEMP
President

Our Home-Bred Senior Sire —

SILVER LAKE COLUMBIAN

2 A. R. daughters—4 more on test—several more coming along.
He is being bred to our daughters of Gwynllan Junior

His Maternal Sister

RIVEREDGE VALDOR'S CLAIRE
12270—713—Sr2—365C, 14929—827—6yrs—365C
Her daughter, Wyno Beau's Clarice, 11942—644—Jr2, sold for $2,300 in 1951.

★ ★ ★

Sire: **Langwater Columbian, A. R.**
A proved son of Langwater Merrymaker, A. R., out of Langwater Columbine, 13269—662—AA.

Dam: **Midview's Clara**
10543—567—GG
12376—663—8yrs—HIR
2 A. R. daughters.

"Clara" is by Raider's Ivanhoe, A. R., out of Midview's Gussie, 12566—664—AA.

★ ★ ★

A few of his calves available this fall out of high record HIR cows.
At the present time we are using Lehigh Valley Artificial Service.

T. B. Accredited — Bang's Certified

SILVER LAKE FARM

C. EDWARD AND M. K. ZIMMERMAN — **R. D. 3, NORRISTOWN, PA.**

Type — Production — Depth of Breeding

That's what you find in the dams of —

"VALENTINE" and "PRIM'S MASTER"

Our Senior and Junior Herd Sires

Dam of "Valentine"

FLYING HORSE MARIE 2d
12903—586—FF, 14156—654—D
A daughter of Flying Horse Farm Royal, A. R.

OFFERING—"Valentine" sons out of high record cows.

Dam of "Prim's Master"

FLYING HORSE SELECT PRIMROSE
12816—815—GG, 11479—712—DDD
12816—734—AAA
All Class Leaders when made.

"PRIM'S MASTER" is young now, but he will be given every opportunity in our herd. Sorry—no sons yet.

ALFALFA FARM - Topsfield, Massachusetts

VACCINATED . . . ACCREDITED

JOHN E. CAIN CO., Owner — Address Correspondence to DONALD E. FADDEN, Manager

TEN LEADING COWS at VARIOUS AGES

Herd Improvement Register — 365 Days

(2x Milking)

Age Mature	Lbs. Milk	% B. F.	Lbs. B. F.
Red Rose Queen Mab 5 yrs. '41	18767	5.4	1026
La Whitecap's Agnes 5 yrs. '49	18746	5.0	948
Red Rose Queen Mab 6 yrs. '42	16923	5.6	948
Springdale Faithful 10 yrs. '51	16616	5.6	944
Eyeone of Hickory Hollow 11 yrs. '51	17659	5.2	931
Jacob's Loretta Lee 8 yrs. '47	17116	5.3	918
Jacob's Sally 6 yrs. '48	16124	5.5	891
Cannie of Tersana Farm 2d 6 yrs. '46	15798	5.6	885
Woodhaven Julia 6 yrs. '48	18956	4.6	880
Old Timber's Heidi 5 yrs. '50	18240	4.8	875
Senior 4			
Boehle's Prince's Fanny '52	15765	5.8	919
King's Royal Irene '51	15269	5.6	857
Barnes Chief's Sally '51	16412	5.1	845
Hamby Farms Bom Augusta '51	14281	5.9	844
Rosie of M'Land '51	15824	5.3	842
Fir Ridge Bonni Sweetness '50	15250	5.4	834
Lustrous Cora '51	15040	5.5	832
Furlough's Judy '52	17954	4.4	804
Willow Brook Monarch's Envy '50	16039	4.9	800
Lucky Merry Vira '51	13179	6.0	794
Junior 4			
Whispering Cedar Rose '52	15529	5.3	837
Langmeadow Magnet '52	14237	5.8	829
Belle of Fern Lane '52	17955	4.5	824
Eckman's Francine '51	13694	6.0	822
Feura Noble Queen '50	16326	5.0	820
Secret's Caress '50	14405	5.6	820
Auer Model's Kitten '49	14453	5.6	812
Delight of Dellahome '49	16692	4.8	806
Greenfield Watchful Salome '51	12387	6.3	785
Whispering Cedar Julia '50	14617	5.3	783
Senior 3			
Umphrey's Butter Cup '52	16391	5.4	897
Prince's Actress' Ann '50	14618	5.8	850
Wells Hill June '51	16352	4.9	804
Califia King's Delia '51	13870	5.7	803
Furlough's Judy '51	17502	4.5	799
Twin Meadows Beaulah '51	16654	4.7	786
Twin Birch Pal's Clarice '51	15269	5.1	782
Lowland Lillie '51	11843	6.5	775
Eikco Coronet '44	12482	6.1	765
Stately Roberta '50	14059	5.4	764
Junior 3			
Langmeadow Minnie '51	15807	5.2	829
Wood Ford Dottie Governess '51	14631	5.2	773
Beau Janoca '51	14122	5.4	765
Eikco Pearl '47	13678	5.5	763
Fir Ridge Bonni Sweetness '49	14980	5.0	761
Fawn Isle Patricia '51	13287	5.6	753
Penelope's Rosetta '52	13836	5.4	751
Eckman's Francine '50	13125	5.7	748
Boehle's Prince's Fanny '51	12738	5.8	746
Sunset Superb Judy '51	12140	5.9	724
Senior 2			
Auer Master's Rosebloom '50	17803	4.6	805
Meadow Brook Mary Elizabeth '47	15261	4.9	757
Sunny Lea Dairymaid '50	11359	6.1	706
Twin Birch Pal's Clarice '50	13385	5.1	691
Greenlee Farms Butterfly '47	13802	5.0	690
Mt. Fair Mistress Nobella '51	15658	4.3	687
Woodfield's Fanciful '43	12852	5.2	676
Dorella Guardsman's Damsel '51	13283	5.0	675
Gwyn Careg King's Elfrida '50	14758	4.5	674
Gippy Peerless Kate '51	12178	5.4	663
Junior 2			
Eikco Tillie '46	14288	6.0	861
Alexander's Fred's Delight '50	15714	5.1	814
Levelland Farm's Valencia '50	17629	4.2	744
Eikco Toiler '47	13198	5.4	719
Cedarcroft Florie '46	12115	5.8	712
Wells Hill Sally '51	14271	4.9	709
Argilla Bright Star '51	12317	5.7	703
Twin Meadows Beaulah '49	14209	4.7	673
L. P. Fern of Noaker Farm '52	12175	5.5	672
Paulette of Meadow Lane '46	13085	5.1	670

(3x Milking)

Age Mature	Lbs. Milk	% B. F.	Lbs. B. F.
Flume Farm Lady Smith 6 yrs. '52	20581	5.1	1064
Kilmac Royal's Leda 7 yrs. '45	18598	5.4	1014
Marietta of Green Acres 8 yrs. '50	19975	4.9	985
Anne's Lady of Fairhaven 10 yrs. '37	19554	4.9	972
Sheldegren Clare 5 yrs. '51	16769	5.7	957
King's Arbutus of Wildwood 6 yrs. '43	15682	6.0	947
Sunny Valley Verona 7 yrs. '52	18039	5.2	942
Kilmac Geraldine 2d 6 yrs. '46	16075	5.8	934
Glenburnie Brier Rose 5 yrs. '46	19453	4.7	921
Dolly of Flint Hill 6 yrs. '47	17744	5.1	919
Senior 4			
Kilmac Royal's Leda '43	16664	5.5	929
Kilmac Maggie '46	17982	4.9	885
Paulette of Meadow Lane '48	16954	5.2	883
Golden Bull Farms Beauty '51	15913	5.3	852
Flora of Wycomia '48	16474	5.1	847
Sunny Lea Carol '51	17474	4.6	818
Clara Bell of Lone Pine '39	14797	5.4	809
Sagamore Holly '50	16926	4.6	790
Sunny Valley's Marilyn 2d '52	15011	5.2	782
Elmwood Irman's Sunbeam '50	14691	5.3	781
Junior 4			
Homeward Gretchen '49	17672	5.7	1009
Patay Jane of Meadow Lane '49	16359	5.1	847
Campus Maybelle '42	16965	4.7	807
Kilmac Monarch's Jessa '42	15608	5.1	803
Belle de Fleur '40	15446	5.2	803
Maywood Nora Galli '49	13592	5.8	794
Flossie of Maple Knoll '38	14777	5.2	781
May of Allora Farms '35	15039	5.1	776
Midview's Topsy '40	14146	5.3	763
Kilmac Heroine '46	15934	4.7	752
Senior 3			
St. Albans Actor's C. Hale Spot '47	17207	4.6	806
Valley Hill's Primrose '36	16018	4.9	795
Sunset Golden Lenorill '35	13073	5.9	772
Fannie of Moorland Farm's Gem '36	15759	4.8	765
Green Meads Lady Penelope '42	14556	5.1	750
Sheldegren Estella '52	12929	5.7	748
Foremost Masterpiece's Dora '40	14518	5.1	745
Daisyan of Tamarack Ridge '42	14574	5.1	742
Janet of Overlook Acres '38	14702	5.0	740
Sheldegren Evadne '50	16166	4.4	719
Junior 3			
Kilmac Royal's Leda '41	15924	5.6	904
Sheldegren Tilda '51	13722	5.9	812
Clover Glen Tribute's Rose '50	14410	5.6	807
Langvalley Sunray '50	14551	5.3	775
Golden Bull Farms Buela '52	15323	5.0	773
Circle Drive's A. C. Fashion '43	14544	5.1	750
Dot's Felice '40	14402	5.1	744
Clover Glen Tribute's Amy '50	13825	5.3	744
Helen a Gordon '40	14674	5.0	740
Rex's Blanch of Cowham Farm '45	15027	4.8	731
Senior 2			
Broadwater Anita '34	14630	5.5	804
Sheldegren Norma '50	14030	5.5	771
Sheldegren Corilisa '51	14363	5.3	769
Eth-Mead King's Patience '41	14730	5.1	757
Rycklaver Estelle '48	15480	4.8	750
Sheldegren Emily '50	15468	4.7	731
Fenn Hill Joan '51	13582	5.3	730
Alfacrest's A. C. Harriet '49	12331	5.9	728
Eth-Mead F. Blossom Queen '41	11999	6.0	723
Cowham Farm Emory's Lela '47	14082	5.0	715
Junior 2			
Circle Drive's L. P. Faith '51	14605	5.2	764
Kilmac Draftsman's Eve '46	13670	5.3	733
Hood Farms Marietta Strongheart '51	14698	4.7	701
Golden Bull Farms Buela '51	12727	5.4	689
Patay Jean of Meadow Lane '47	13958	4.9	687
Circle Drive's A. C. Fashion '42	13922	4.9	685
Kilmac Monarch's Heroine '46	12674	5.3	682
Golden Harvest Miss Holly '51	14740	4.6	682
Fannie of Moorland Farm's Gem '34	13868	4.9	680
Halfred Farms Hilda '36	15353	4.3	669

The above are as they appeared August 15, 1952.

(The date after each cow's name denotes the year in which the record became official.)

KLONDIKE SALE - October 20, 1952 - Elkin, North Carolina

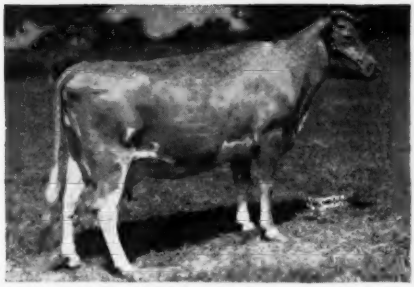

Full sister

CONSIGNED

BAYVILLE MAXFERN LIGHT ROSE
Born November 29, 1947
Calved March 14, 1952. Bred May 15, 1952, to Bournedale Abe's Relic, A. R.
10476—592—Sr2—365
Has 7157—357—Jr4—D.H.I.A. in 164 days.
Sire: CLEAR SPRINGS' MAXIM RAIDER, A. R.
Dam: GIRL'S WHITE ROSE
11558—505—AA
3 A. R. daughters. 3 others to test. In calf at 14 years of age.
Has dropped 10 calves since bought in 1942.

BAYVILLE MAXFERN WILD ROSE
D '49—E '51
11295—550—Jr2—365C
Has 12856—634—Sr4 in 325 days.
In our 1952 show string.
Dam of BAYVILLE GENERAL WARRIOR
Sold, 1952 Orange Sale, for $1,025 to Homewood Farm, Agricola, Virginia.

"LIGHT ROSE" and her full sister "WILD ROSE" was the winning Produce at the Virginia Judging Conference at Bayville in August, 1952. Her dam, GIRL'S WHITE ROSE, is a "woods" cow, but is a good one. She is a double granddaughter of Foremost Pioneer—a son of Langwater Foremost.

CLEAR SPRINGS' MAXIM RAIDER, her sire, traces several times to Langwater Foremost and the best of Appin breeding. "Light Rose" has a little Maxim blood in her, but Maxim on Foremost is the breeding formula that has produced the good ones. We are proud to consign this good cow as our first one to a Klondike Sale. She produces, looks good, has size, and is carrying a calf to an outstanding Bournedale bull that sires milk. We recommend her as a brood cow.

FEDERAL ACCREDITED 339823 **P. O. Box 2491** BANG'S FREE 719-530

BAYVILLE FARMS, Inc.

Norfolk, Virginia

C. F. BURROUGHS, President
HILTON STALLINGS, Herd Manager

W. CLARK FLEMING, JR., Manager
H. S. SANDERS, Herdsman

TEN LEADING COWS at VARIOUS AGES

365-Day Division -- Advanced Register

Cows Carrying Calf 200 Days of Record

(Formerly Double Letter)

Age Mature	Lbs. Milk	% B. F.	Lbs. B. F.
Ideal's Peter's May Jewel 7 yrs. '51	23364	5.1	1210
Spot's Whittie 8 yrs. '51	21832	5.5	1206
Spot's Whittie 9 yrs. '52	20343	5.7	1163
Flying Horse Royal Rose 5 yrs. '47	22558	5.1	1154
C. F.'s Mint Julip 6 yrs. '44	20881	5.2	1090
Wonder of Woodside 5 yrs. '43	20823	5.2	1083
Superb's Faithful 6 yrs. '40	19678	5.5	1077
Willowmere Pearl 8 yrs. '49	22546	4.7	1071
Idylbrook Mistress Squaw 5 yrs. '51	18602	5.7	1071
Ideal's Supreme's Netoria 6 yrs. '52	21631	4.9	1061
Average based on last 5 yrs. prod.	**12947**	**4.8**	**628**
SENIOR 4			
Ideal's L. D.'s Ella Mae '51	23744	4.7	1137
Alfalfa Farm Primrose '42	17564	6.2	1083
Ideal's Beacon's Nina '51	18564	5.7	1063
Alfalfa Farm Lute '40	17378	6.1	1058
Delwake Jenny '52	20587	5.1	1053
Cathedral Dorothy's Lass '38	18814	5.6	1043
Adohr Lubas' Calico '44	18222	5.6	1027
Alfalfa Farm Heloise '42	15951	6.3	1006
Caumsett Ocean Glory '47	20307	4.8	985
Meadow Lodge Honeydew '47	19405	5.0	983
Average based on last 5 yrs. prod.	**12409**	**4.9**	**610**
JUNIOR 4			
Langwater Petite '49	16991	6.0	1027
Bournedale Princess Coronet '41	18859	5.4	1019
Welcome In Royal Hollara '52	20317	4.9	1014
Beechford's Glow '40	17812	5.6	987
Rycklaver D. Lucy '51	16772	5.8	977
Landhome Butterfat Alice '45	17726	5.5	965
Foremost Lida '40	17674	5.5	962
Hewesburst Princess Mertie '45	17402	5.5	955
D. B. Daisy '36	19805	4.8	949
Adohr Eldor Pauline '48	18561	5.0	945
Average based on last 5 yrs. prod.	**11971**	**4.9**	**591**
SENIOR 3			
Ideal's L. D.'s Cloe '52	18983	5.3	1019
Coldspring's B. R. Iris '52	19488	5.2	1019
Foremost Royal's Rose '48	17685	5.6	994
Ideal's L. D.'s Ella Mae '50	19399	4.9	967
Ideal's Beacon's Josie Alfa '51	19740	4.8	956
Welcome Lane's Mary '47	18379	5.1	954
Riegeldale Ben's Arietta '49	17558	5.4	949
Fairlawn Actor's Indigo '49	19426	4.8	946
Beaverbrook Madonna '42	18817	5.0	943
Klondike Jette '39	18238	5.1	930
Average based on last 5 yrs. prod.	**11418**	**4.9**	**570**
JUNIOR 3			
Tarbell Farms Peerless Margo '42	18501	5.5	1013
Alfalfa Farm Flute '39	16206	5.9	962
Marigot of Starr Farm '44	15284	6.0	921
Wey Acres Lilian's Lustre '47	17998	5.0	914
Riegeldale Majesty's Buttercup '43	15272	5.9	907
Charlescote Progress '41	18557	4.8	894
Welcome In Royal Hollara '51	17008	5.2	889
Fanning Fields' Kamile '47	18245	4.8	881
Sterlingold Valorie '48	15828	5.5	881
Ideal's Beacon's Nina '50	15176	5.8	880
Average based on last 5 yrs. prod.	**10789**	**5.0**	**542**
SENIOR 2			
Green Meadow Melba '36	15342	6.3	963
Ideal's Standbest Dot '52	17737	5.0	901
Franchester Perky Jane '51	13370	5.6	872
Bournedale Dandy Girl '40	14094	6.1	853
Hominy Hill Rose '48	16521	5.0	841
Douglaston King's Charlotte '38	15228	5.4	828
Shoal Falls Compliment's Reba '50	14387	5.7	828
Hominy Hill Veree '49	14848	5.5	823
Ideal's Wistar's Susie '51	14310	5.6	811
Hominy Hill Paulette '48	16387	4.9	810
Average based on last 5 yrs. prod.	**10521**	**4.9**	**525**
JUNIOR 2			
Hominy Hill Betty '48	18094	5.1	924
Flying Horse Master's Harp '44	15687	5.9	917
Ideal's G. S.' Netoria '51	15656	5.5	864
Ideal's Jubilee's Wilma '50	17509	4.9	860
Flying Horse Royal Rose '43	15059	5.7	853
Eastleigh Mary '38	14360	5.9	852
Hominy Hill Follyanna '47	15201	5.6	851
Cathedral Jane Rilma '38	16681	5.1	847
Caumsett Ocean Beth '44	15337	5.5	837
Foremost Lida '38	15537	5.3	826
Average based on last 5 yrs. prod.	**10156**	**4.9**	**505**
All Ages Ave. based on last 5 yrs. prod.	**11353**	**4.9**	**561**

Cows Carrying Calf Less than 200 Days

(Formerly Single Letter)

Age Mature	Lbs. Milk	% B. F.	Lbs. B. F.
Cathedral Rosalie 5 yrs. '37	23714	5.1	1213
Spar Hill Clematis 7 yrs. '49	23096	5.2	1205
Ideal's Peter's May Jewel 8 yrs. '52	22537	5.3	1200
Ideal's Peter's May Jewel 5 yrs. '50	23275	5.1	1194
Noranda's Milkmaid 7 yrs. '36	19654	5.9	1155
Ideal's Tilda 5yrs. '52	20621	5.4	1127
Welcome In Forward's Clara 6 yrs. '51	26672	4.2	1120
Spot's Whittie 7 yrs. '50	20606	5.3	1109
St. Albans Count's Hale Spot 7 yrs. '46	19786	5.6	1106
Countess Prue 6 yrs. '20	18626	5.9	1103
Average based on last 5 yrs. prod.	**12934**	**4.8**	**630**
SENIOR 4			
Anesthesia Faith of Hill Stead '25	19741	5.6	1112
Sunny Acres Surrogate's Susan '52	20220	5.4	1093
Whimsy May Day '44	19650	5.3	1046
Florham Beauty Rose '40	19090	5.4	1033
Wolfpen Lilac '32	17637	5.8	1028
Foxburg's Knight's Pozy '51	19344	5.2	1017
Twin Hickory's Jane '42	18079	5.6	1009
Cowham Farm Emory's Blanch '49	18110	5.5	1005
Ideal's L. D.'s Daisy Lassie '52	17682	5.6	1004
Plainsman's Radium Girl '45	18186	5.5	1002
Average based on last 5 yrs. prod.	**12263**	**4.9**	**607**
JUNIOR 4			
Tarbell Farms Royal Lenda '40	20508	5.4	1109
Endean Marjean '43	17343	5.8	1003
Bright Lad's Actress '39	19146	5.1	980
Avalawn's Marie '33	15793	6.2	973
Monterey Violet '49	16001	6.0	965
Ideal's Peter's May Jewel '49	18433	5.2	963
Rumford Major's Foam '46	17457	5.5	956
Foremost Royal's Jackie '49	17893	5.1	927
Cherub's Althea of Fair Meadows '28	15277	6.1	926
Chestnut of Meadowbrook '46	17045	5.4	923
Average based on last 5 yrs. prod.	**11796**	**4.9**	**584**
SENIOR 3			
Ideal's Jubilee's Wilma '51	20079	5.2	1056
Red Cross May '51	16469	6.2	1034
Langwater Venus '45	19999	5.1	1011
Green Meadow Lustre '32	16371	6.0	978
Madrey Farm Peerless Berdena '48	16856	5.6	945
Lynbeth Grace '49	19013	4.9	945
Groton House Caesar's Julia '51	15910	5.8	936
Atamannsit La Noce '29	15328	6.1	933
La Noce's May Rose '23	18119	5.2	932
Ideal's Beacon's Pearl '51	15588	5.8	916
Average based on last 5 yrs. prod.	**11552**	**4.9**	**573**
JUNIOR 3			
Whimsy May Day '43	17341	5.6	963
Adohr Supreme Calico '41	15475	5.9	920
Ideal's L. D.'s Arvella '51	18099	5.0	918
Wolfpen Amber '38	17065	5.4	913
Endean Hibernia '45	16421	5.5	904
Cherub's Elsie of Dellwood '37	13345	6.7	899
Ideal's Champ's Penny '50	18092	4.9	898
Innisfree S. Joan '52	19114	4.6	887
Rock Creek Milky Way '44	15674	5.7	885
Afterglow of Roughwood '23	16815	5.2	878
Average based on last 5 yrs. prod.	**10796**	**4.9**	**538**
SENIOR 2			
Brookwood Rita '40	16580	5.5	918
Ideal's Beacon's Betty Lue '52	18186	4.8	890
Beechford's Carol '37	15851	5.5	864
Cathedral Rose Rilma '38	16881	5.1	863
Holliknoll Royal Ada '49	15166	5.6	857
Ideal's Standfast Netoria '52	13895	6.1	854
Maxim's May Queen of Dassel '26	13967	6.1	849
Ideal's L. D.'s Lettie '50	17585	4.7	841
Brightness of Indian Bridge '22	14160	5.7	826
Pulicrest Daphne '50	13630	5.9	816
Average based on last 5 yrs. prod.	**10516**	**4.9**	**523**
JUNIOR 2			
Florham Irene '30	14646	6.2	905
Cherub's Bell of Hill Girt '42	13715	6.3	862
Foremost Nanita '40	16131	5.3	857
Charlescote Playgirl '47	16260	5.2	850
Florham Polly '33	15463	5.5	846
King's Adele of Dellwood '42	15592	5.4	842
Loma Burnella '30	12900	6.5	832
Ideal's Beacon's Josie Alfa '49	17045	4.8	827
Missaukee Blue Bell Jane '27	15692	5.3	824
Ideal's L. D.'s Cloe '51	15881	5.1	823
Average based on last 5 yrs. prod.	**10102**	**4.9**	**503**
All Ages Ave. based on last 5 yrs. prod.	**11398**	**4.9**	**563**

The above averages are as they appeared August 1, 1952.

(The date after each cow's name denotes the year in which the record became official.)

Ideal Guernsey Farms

GOLDEN GUERNSEY

BUILDING ☆ FOR ☆ A ☆ CENTURY

"THE WORLD'S LARGEST HERD OF PURE BRED GUERNSEYS"

NO BUSINESS TRANSACTED ON SUNDAY

CONSIGNED . . . **NEW JERSEY STATE SALE — GLENBURNIE FARM, TRENTON, NEW JERSEY — OCTOBER 10, 1952**

3 Bred Heifers

A "DUKE" DAUGHTER

1 . . . **IDEAL'S L. D.'S IDA**

Born June 20, 1950

Sire: Ideal's Lettie's Duke, A. R.
The breed's greatest sire of production.

Dam: Ideal's Clarion's Ida
8181—424—Jr2C

"Ida" was pasture-bred after January 19, 1952 to Ideal's Radiant, a son of Fairlawn Actor's Rose King and "Rosette" (see below).

2 . . . **IDEAL'S MELANIE**

Born July 17, 1950

Sire: Sterlingold Melinda's Majesty
Herd sire at Locust Grove.

Dam: Sterlingold Melanie
13624—748—Jr2C

"Melanie" was pasture-bred between March 28 and July 16 to Ideal's Maximal, a son of Ideal's Beacon, A. R. and Ideal's Peter's May Jewel, 5 consecutive Class Leading records. 3 over 1194 lbs. fat, 2 over 1200 lbs. fat.

Her Service Sire's Dam

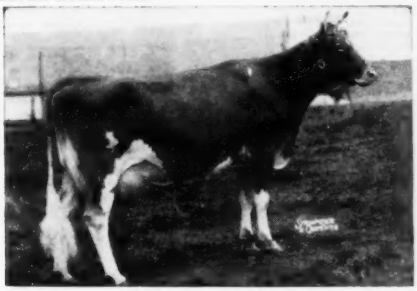

IDEAL'S BEACON'S ROSETTE
18848—911—Sr4C
17382—836—Sr3C

Her Dam's Dam

PHARAOH'S JEAN OF GWYNLLAN
13061—645—Sr2C, 17348—831—5yrsC
16396—763—7yrs—305C—912 T. M.
17110—803—8yrs—305C—911 T. M.
18158—835—9yrsC—984 T. M.

3 . . . **IDEAL'S CHARMER'S MARG**

Born August 9, 1950

Sire: Gardenville Charmer Dam: Ideal's Dictator's Marg, 12662—566—Jr2

"Marg" was pasture-bred from March 27 to May 10, 1952 to Ideal's Pontius, a son of Ideal's Beacon, out of Ideal's Champ's Penny, 18092—898—Jr3.

Maternal Sister To Her Dam

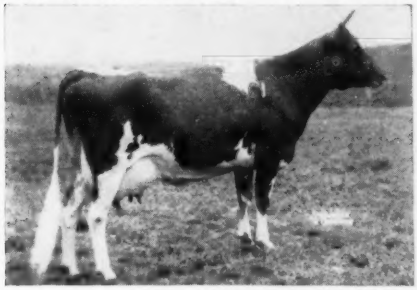

IDEAL'S L. D.'S MARGERIE

12163—646—Jr2
15626—836—Sr3C
17324—902—Sr4C

A daughter of Ideal's Lettie's Duke, 6 daughters over 1000, 16 over 900 and 32 over 800 lbs. fat.

"IT'S ALL IN THE RECORDS"

JACOB TANIS & SONS, Proprietors
JOHN TANIS, D. V. M.
WILLIAM AULD, Herdsman

IDEAL GUERNSEY FARMS
Augusta - Sussex County - New Jersey

TEN LEADING COWS at VARIOUS AGES

305-Day Division — Advanced Register

Cows Carrying Calf 175 Days of Record

(2x Milking)

(Formerly Triple Letter)

Age Mature	Lbs. Milk	% B. F.	Lbs. B. F.
Western Glow Butterfat Miss 12 yrs. '52	17585	5.2	921
Elm's Barbara Rose 6 yrs. '48	17844	4.8	869
Imp. Hilltop Butterfat's Clara 7 yrs. '32	15963	5.4	860
Elm's Barbara Rose 7 yrs. '49	17549	4.8	842
Cedarcroft Jessie 6 yrs. '51	16197	5.1	829
Yellow Creek King's Bea 5 yrs. '51	14075	5.7	812
Margo of Mt. Pleasant View 7 yrs. '48	15792	5.1	807
Quincy Bright Aneta 6 yrs. '47	15766	5.1	804
Western Glow Butterfat Miss 11 yrs. '51	15760	5.1	804
Fairlawn K. Hedy 6 yrs. '51	14723	5.4	798
Average based on last 5 yrs. prod.	**9080**	**4.8**	**437**
Senior 4			
Primrose Lea of Burger's Place '47	14059	5.7	802
Chuckanut Elegance '39	14710	5.4	797
Hilltop Governor's May Rose '38	12472	5.9	730
Greyholme's Choice Christine '34	13513	5.4	729
Sleepy Hollow Noble's Patty '51	13025	5.5	721
Johnson's Betty's Patay '44	11284	6.3	713
King Hill Rexqueen '43	13178	5.4	710
Bear Canyon's Ruby '33	12074	5.9	710
Coronation Glamour '47	13753	5.1	703
Marlboro Leader's Clarabel '49	12916	5.4	702
Average based on last 5 yrs. prod.	**8715**	**4.8**	**426**
Junior 4			
Maxvale's General's Corlee '50	15429	5.4	842
Matapa Lou-Boy's Sandy '48	14784	5.3	796
Maggie's Snowdrop '35	16967	4.7	788
Rock Creek Fanciful '42	14312	5.5	783
Hi-Hopes Winner's Lustre '52	13460	5.6	761
Alfalfa Farm Flute '40	12499	6.1	756
Gardenville Supreme's Chime '50	13309	5.6	751
Dorella Royal's Synthia '51	12978	5.7	748
Dunwalke Governess's Daughter '47	15789	4.6	734
Meadow-Gold Rosabell '44	14372	5.1	733
Average based on last 5 yrs. prod.	**8450**	**4.9**	**415**
Senior 3			
Yellow Creek King's Bea '50	13403	5.6	755
Biscoe Heartsease Betty '44	14965	5.0	752
Johnson's Betty's Patay '43	11604	6.5	751
Rock Creek Madwatch '42	14262	5.3	749
Western Glow Noble May '43	15045	4.9	734
Quanqual Buttercup '35	16314	4.5	731
Flying Horse Select Primrose '43	11479	6.2	712
Cla-ore Phil's Beatrice '52	12150	5.8	705
Dicta's Ideal Beauty '46	12636	5.4	682
Val-lea Triumph Sparky '51	12538	5.3	671
Average based on last 5 yrs. prod.	**8190**	**4.9**	**403**
Junior 3			
Gladiola's Aneta '49	14014	5.5	784
Rock Creek Parisian '43	15151	5.0	759
Rock Creek Fanciful '41	13295	5.5	724
Convent's A. Fantasy '36	12795	5.6	721
Lady's Pet of Betts Homestead '42	13327	5.4	720
Maxvale's General's Corlee '49	12980	5.5	717
Hope's Reddy of Clallam County '35	13542	5.2	710
Foster Farm Princess Minuet '50	12473	5.4	682
Matapa Lou-Boy's Sandy '47	12313	5.5	681
Princess of Burger's Place '52	12519	5.4	681
Average based on last 5 yrs. prod.	**7915**	**4.9**	**390**
Senior 2			
Western Glow Jean's Gloria '43	13115	5.3	700
Cedarcroft Master's Jeanette '52	11656	5.9	690
Monterey Caroline '47	11538	5.9	685
Elmcrest Prophet's Pauline '51	12870	5.1	660
Western Glow Mayflower '36	12794	5.1	650
Western Glow Merry Lee '52	11256	5.7	642
Cedarcroft Bonita '49	10551	6.0	638
Quanqual Buttercup '34	14601	4.3	633
Autocrat's Masher Maid '33	11427	5.5	625
Hilltop Butterfat Maid '32	11848	5.2	614
Average based on last 5 yrs. prod.	**7478**	**4.9**	**368**
Junior 2			
Matapa Consul's Senorita '51	12957	5.7	743
Sunny View King's Remembrance '50	14802	4.9	726
Spencer's Landing Drucilla '48	10435	6.2	652
Skyline Crusader's Wanda '46	11741	5.5	646
Lady's Pet of Betts Homestead '41	12618	5.1	645
Matapa Honey's Adabelle '51	11743	5.4	636
Jaebardale Princess Sandra '50	11219	5.6	635
Western Glow Bea O'War '51	10181	6.1	628
Harmony Hollow Jacqueline '44	12104	5.2	625
Chuckanut Phyllis '38	12050	5.2	624
Average based on last 5 yrs. prod.	**7244**	**4.9**	**355**
All Ages Ave. based on last 5 yrs. prod.	**8055**	**4.9**	**393**

Cows Carrying Calf 175 Days of Record

(3x Milking)

(Formerly Four Letter)

Age Mature	Lbs. Milk	% B. F.	Lbs. B. F.
Ivy Oak Belle's Jingle 8 yrs. '51	19239	5.4	1045
Hill Girt Chevalier's Violet 6 yrs. '51	17597	5.7	1013
Clarheart's Dainty 8 yrs. '51	16936	5.4	929
Sister Sue of Green Acres 5 yrs. '48	16077	5.6	900
Matapa El Toro's Valerie 5 yrs. '47	18149	4.7	870
Rycklaver Estelle 7 yrs. '52	19043	4.5	864
Ideal's Jewel's Loetta 7 yrs. '49	17429	4.9	862
Guernsey Good Will 6 yrs. '47	19634	4.3	861
Willowmere Pearl 7 yrs. '48	19219	4.4	854
Meadow Lodge Honeydew 6 yrs. '48	16849	5.0	853
Average on last 5 yrs. prod.	**10931**	**4.7**	**521**
Senior 4			
Foremost Royal's Rose '49	15265	5.5	839
Gardenville King's Ellen '50	15436	5.3	819
Ideal's Supreme's Netoria '50	17571	4.6	817
Mulhocaway Butterfat Rosetta '50	16319	4.9	807
Bonnie Blue of Green Acres '47	15898	5.0	804
Convent's Berry '50	14442	5.4	790
Pharos King's Donett '50	13600	5.7	784
Saddle River Actor's Eve '50	15585	5.0	782
Pebble Hill Coronet's Heloise '51	15419	4.9	769
Queen's Wilheminia '47	17475	4.3	765
Average based on last 5 yrs. prod.	**10467**	**4.8**	**508**
Junior 4			
Rycklaver Estelle '49	18213	4.9	907
Ideal's Peter's Miriam '48	15253	5.0	774
Cowham Farm's Emolea '50	14615	5.2	769
Wey Acres Templar's Lil '50	16536	4.5	757
Woodacres Steadfast Vivian '48	15792	4.7	756
Dononia of Monterey '49	14098	5.3	749
Yellow Creek Supreme's Jewel '50	14635	5.1	748
Don's Fairy '51	13867	5.3	740
Peerless Topsy Dora '51	13693	5.2	725
Santa Ynez Valor's Beth '49	16999	4.2	725
Average based on last 5 yrs. prod.	**10168**	**4.8**	**496**
Senior 3			
Flying Horse General's Holly '52	15874	5.2	836
Tarbell Peerless Lenda '48	13537	5.6	762
Nyala Madonna's Buttercup '51	13878	5.3	746
Coronation Majestic's Portia '51	13961	5.3	742
Royal Sarah Ann '47	13980	5.2	735
Saddle River Actor's Eve '49	14322	5.1	734
Convent's K. Timely '47	14720	4.9	731
Adohr Lubas Lucinda '51	13298	5.4	729
Wolfcreek Elma '50	13106	5.5	728
Biscoe Clarabelle Lenfestey '50	14943	4.8	727
Average based on last 5 yrs. prod.	**9694**	**4.9**	**476**
Junior 3			
Wey Acres Templar's Lil '49	16405	4.8	791
Shining Star Storrs '51	15601	4.8	757
Convent's P. Meadow '47	13967	5.3	753
Sunny Acres Surrogate's Susan '51	14690	5.0	747
Cowham Farm's Emolea '49	14076	5.2	735
Ideal's Peter's Miriam '47	14231	4.9	706
Dorella Elect's Cleo '48	13889	4.9	691
Lancresse Minnie '52	13478	4.9	673
St. Alban's A V Boy's Nell '52	12013	5.5	670
Peerless Flossie '49	10830	6.1	665
Average based on last 5 yrs. prod.	**9426**	**4.8**	**461**
Senior 2			
Hominy Hill Princess Rose '48	16485	4.4	729
Ben Tulloch Royal Blossom '51	15685	4.5	717
Nyala's Independent Spitfire '47	15853	4.3	695
Burch's Butterfat Ellen '50	13528	5.0	688
St. Albans A Grand A V Roxie '52	13506	4.8	659
Caumsett Ocean Virginia '48	14498	4.5	658
Ideal's Wistar's S. Susie '51	12196	5.3	652
Tarzan's Molly Girl '50	12317	5.2	650
Forges F. H. Springtime '47	12853	4.9	633
Sterling Dixie '50	11186	5.6	633
Average based on last 5 yrs. prod.	**8865**	**4.8**	**433**
Junior 2			
Sterling Victory '52	13566	5.3	725
Coker Maxim's Ada '51	13151	5.1	675
Green Acres' Flicka '46	14316	4.7	675
Maple Lane Princess Theresa '51	14665	4.5	673
Cliff Dell's Bonny Bess '52	14269	4.7	672
Wey Acres Templar's Lil '48	14654	4.5	665
Master's Dilley '51	13315	4.9	653
Mulhocaway Queene Fawnette '52	12105	5.3	648
Convent's K. Timely '46	12939	5.0	648
Tarbell Peerless Happy Girl '49	11232	5.7	644
Average based on last 5 yrs. prod.	**8596**	**4.8**	**418**
All Ages Ave. based on last 5 yrs. prod.	**9702**	**4.8**	**470**

The above averages are as they appeared August 1, 1952.

(The date after each cow's name denotes the year in which the record became official.)

RAEMELTON FARM

Herd Sire

Raemelton Levity King

Born April 1, 1941

Sire:

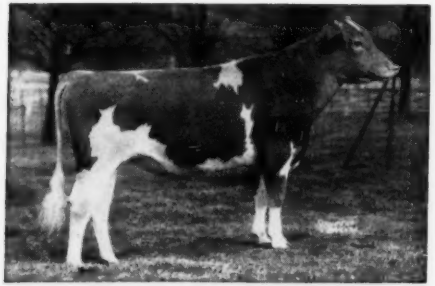

PINE MANOR LEVITY KING
91 sons and daughters in P. R.
Raemelton Levity Mag
16756—758—8yrs
Raemelton Levity Cora
13246—706—5yrsC
Raemelton Levity Neva
11514—641—Jr2
Raemelton Levity Corrine
14505—700—5yrsC
O-Kay Levity Fancy
13585—682—Jr4—2x

SONS include:—
Raemelton Levity Quartermaster
3rd 2 Yrs. and 3rd 3 Yrs., Ohio, 1946 and 1947.
Pine Manor Levity Kenfleur
3rd 2 Yrs., Indiana, 1946.
His 3 nearest DAMS average 14650—750.

GREEN MEADS TAURUS
30 sons and daughters in P. R.
Hamilton County Meadow Blossom
16401—779—6yrsC
Pine Manor Taurine Ann
14074—766—D
Pine Manor Taurine Iris
13162—738—EE
Pine Manor Taurine Hilda
13458—712—D
Pine Manor Taurine Bloom
14368—711—D
South Wind Crown Treasure
14301—697—FF
Sons include:—
Pine Manor Tribute
Pine Manor Thor
Pine Manor Trojan
Pine Manor Triumph
Pine Manor Levity King
(91 sons and daughters in P. R.)

GREEN MEADOW LEVITY
13961—707—FF
Gr. Ch., Brockton
1st Sr. Yr., N. Y.
2nd Sr. Yr., E.S.E.
In 1st Get, Ohio & N. Y.
Sold for $17,500.
Dam of:—
Pine Manor Levity Legacy
Pine Manor Levity Sovereign
Sold for $9,000.
Curtiss Franchester Levity Ace
Sold for $37,000.

LANGWATER KING OF THE MEADS
203 sons and daughters in P. R.
Sold for $12,500 in 1939.
Green Meads Queen Avalon
18939—880—B
Green Meads Queen Daisy
16560—848—BB
Green Meads Queen Maid
16414—832—CC
Meadow Lodge Queen R. Jubilee
14679—850—6yrsC
Meadow Lodge Queen Dahlia
16386—834—6yrs
Green Meads Queen Phyllis
14481—826—C

GREEN MEADS THELMA
12902—704—G
13518—740—D
In 1st Dairy Herd, N. Y., E.S.E., 1937.
Sold for $1,300. 2 A. R. daughters.

GREEN MEADOW CORONATION KING
50 sons and daughters in P. R.
3 National Records
2 over 900, 6 over 800, 12 over 700 and 22 over 600.
Green Meadow Lustre
*16371—978—Sr3
Green Meadow Melba
15342—963—Sr2C (National Record)
Sold for $8,600.

SHUTTLEWICK LEVITY
16896—804—G
Former National Record
Grand Champion, N.D.S., 1927, 1929.
Sold for $25,500.
Shuttlewick Mirth
Sold for $11,100.

LANGWATER PHARAOH
109 sons and daughters in P. R.
10 of his progeny averaged $2,100 in the 1936 Langwater Sale.
Langwater Gardenia 2d
15172—820—C

LANGWATER QUEEN OF THE MEADOW
13116—731—D
Grand Champion, Brockton, 1936.
3 A. R. daughters, 2 A. R. sons.

GREEN MEADOW WATCHFUL
23 sons and daughters in P. R.
2 over 800 lbs.
Yokum Ann
15817—846—CC
McDonald Farms Calla
14903—823—D

GREEN MEADS THEDA
12392—628—E
4 A. R. daughters
Green Meads S. Theresa, 642—A

GREEN MEADOW STEADFAST
18 sons and daughters in P. R.
Green Meadow Rosalind
16246—817—B
Green Meadow Flower Girl
15727—766—A

CORONATION QUEEN OF BEAVER RIDGE
13561—624—F
16724—743—C
Sold for $2,100.
2 A. R. sons, 2 A. R. daughters.

LANGWATER STEADFAST
Sold in 1920 for $25,000.
77 sons and daughters in P. R.
Langwater Angela
19003—940—A
Langwater Fidele
16352—828—A

LANGWATER LEVITY
12785—662—EE
Sold in 1924 for $15,000.

HERD FEDERALLY ACCREDITED NO. 43001

OHIO BANG'S ACCREDITED NO. 4

RAEMELTON FARM — MANSFIELD, OHIO

ROGER A. BLACK, Owner

EDWARD M. BROWN, Superintendent

We Like His Sons and Daughters . . . . .

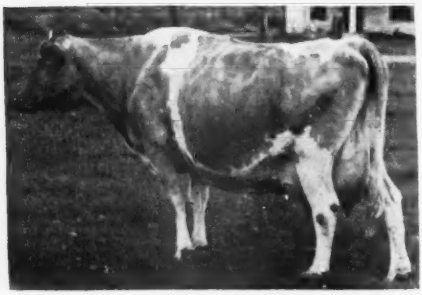

PIPPA OF CHICONA, VG '47—E '49
An inbred LANGWATER TRAVELER
7237—443—GHI—730, 12270—713—D—730
10972—663—AaA—610, 10746—611—AA—730
11568—691—AA—730, 9708—573—8yrs—365—710
11221—645—10yrs—730
Sold for $1,100

This recent self-posed snapshot of old Pippa at 15 years is sufficient to make any cowman realize why we like her son, **Chicona Pablo.** His progeny show quality and dairy temperament to a greater extent than any we have had on the place.

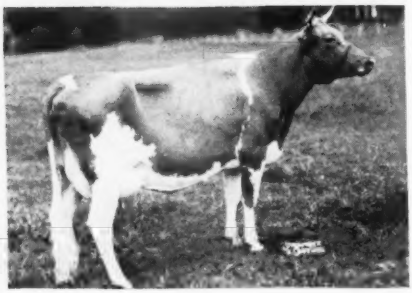

QUAIL ROOST PROUD JAN
Sire: CHICONA PABLO
Dam: QUAIL ROOST NOBLE JAN, GP '48—VG '51
11050—583—Jr2C, 12810—657—5yrs

This heifer, now on test Jr2, is our first Pablo daughter, bred here, to come into milk. She shows pretty well what Pablo is doing on the Maxims.

We Consign To The FLORIDA SALE, LARGO, FLA. — October 29, 1952

1. **Bull—QUAIL ROOST PROUD BAILIFF 492531,** born March 2, 1952
   Sire: Chicona Pablo, A. R.
   Dam: Quail Roost NoMax Bud, 13343—624—Sr2. One of 4 full sisters; all A. R.; two sold for $1,300 each. We recommend this youngster without reservation. He is a showy calf with great depth. He should sire milkers. His dam was second high 2-year-old in our herd last year.

2. **QUAIL ROOST LADY RACHEL,** born July 2, 1950
   Sire: Quail Roost Master Max
   Dam: Zimalcrest King's Rosette, 8351—426—Jr2—305C—3x, 10180—507—Jr4—305C—3x.
   2nd dam: Zimalcrest Design's Rose, 14716—652—7yrs. 4 A. R. daughters.
   Due with first calf 11/16/52 to Quail Roost Butterfat, whose dam, Darigold Lucy was Excellent at 14 yrs., and at 15 was Grand Champion Female at the Southern Judging Conference, August 16.

3. **QUAIL ROOST NOMAX POLLY,** born July 16, 1948
   Sire: Quail Roost Noble Maxim, A. R.—40 A. R. daughters.
   Dam: Quail Roost May Poll, 9524—540—Jr2, 13539—711—5yrsC.
   NoMax Polly was bred January 20, 1952 to Holliknoll Maxim Noble Majesty and due to calve at sale time.

To The FRANKLIN-BURKEVILLE SALE, BURKEVILLE, VA. — September 27, 1952

1. **QUAIL ROOST R. R. GLOW,** born August 1, 1950
   Sire: Majesty's Rose's Royal
   Dam: Quail Roost Choice Glow, 9569—500—Jr2, 13293—679—Sr3
   2nd dam: Quail Roost Queen Bright, 10213—504—Sr4C, 12003—571—6yrsC
   3rd dam: Quail Roost Bright Maid, 13337—649—FF
   4th dam: Rivelon Royal Maid, 15744—726—AA
   Bred 1/1/52 to Quail Roost Noble Maxim—Due 10/11/52.

We have as choice a group of young bulls sired by Master Max and Pablo, as we have ever had to offer. We will be glad to send pedigrees and prices upon request. They are priced reasonably.

QUAIL ROOST FARMS

GOLDEN GUERNSEY

FEDERAL ACCREDITED — NORTH CAROLINA BANG'S FREE CERTIFICATE 11

GEO. WATTS HILL
Owner

Rougemont, N. C.

RAY G. GRIFFIN, Supt.
W. W. FITZPATRICK, Mgr.

The FOREMOST MAY ROYALTYS Are Multiplying Fast

Sire:
Foremost Royal Valor
9 daughters sold for an average of $3,100.
83 A. R. daughters
25 A. R. sons

Dam:
Foremost Loyalty
13759—653—GG
18229—856—CC
Former Class Leader
2 A. R. daughters
3 A. R. sons

Foremost May Royalty
Born March 24, 1945

THIS IS WHAT two of his daughters looks like

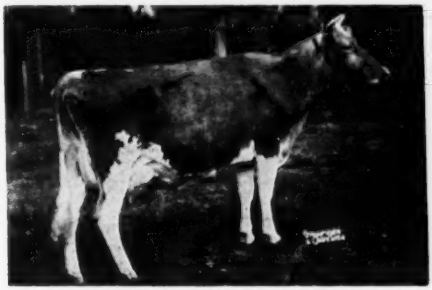

DINSMORE MAYROYAL JEDETTA
10960—482—Sr2—365
15069—619—Jr4—365C (pending)
Classified VERY GOOD '51
Gr. Ch. & 1st Best Udder, Fla. State Fair, 1952.
Dam: DINSMORE ROYAL JEDETTA

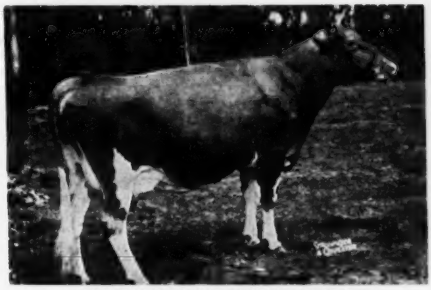

DINSMORE MAYROYAL WINNIE
10409—488—Jr2—365C—1073 T. M
12754—589—Sr3—365—1093 T. M.
Classified EXCELLENT '51
Member 1st Get of Sire, Fla. State Fair, 1952
Dam: DINSMORE ROYAL WINNIE

We have approximately 100 daughters of this sire in our herd besides a few that have been sold. 100 cows are safe in calf to his service including a full sister of

DINSMORE ROYAL MAY ⟶

namely, Dinsmore Royal Mabel; two daughters, Dinsmore Noble May and Dinsmore Noble Mayflower; also twin maternal sisters, Dinsmore Majestic Janice and Dinsmore Majestic Danice. We already have several young "May Royaltys" from this royal family including at least one bull we will use in our own herd. "May Royalty" sons are in demand and we would be glad to write prospective buyers about those we have now for sale, as well as those that we expect in the coming months.

DINSMORE ROYAL MAY
EXCELLENT '49 '50 '51. $10,000.

FEDERAL ACCREDITED 57790 — J. B. LANOUX, Herdsman — NEGATIVE TO BANG'S

Dinsmore Farms • 10 miles north of Jacksonville Near U. S. 1 • **Dinsmore, Florida**

V. C. JOHNSON — EARL A. JOHNSON — CHARLES F. JOHNSON — BRADY S. JOHNSTON

— FIFTH FRANKLIN-BURKEVILLE SALE —

SATURDAY, SEPTEMBER 27 — BURKEVILLE, VIRGINIA

In the Sales Building which is located on the south end of Burkeville just east of Route 360. Burkeville is on Route 360—52 miles southeast of Richmond—180 miles northeast of Winston-Salem, N. C.

SALES HEADQUARTERS: Burkeville Motel, Burkeville, and Hotel Weyanoke, Farmville, Va.
(At the Junction of Routes 15 and 460, 15 miles northeast of Burkeville).

73 HEAD — 9 Bulls - 33 Cows - 22 Bred Heifers - 9 Open Heifers

THE BULLS ARE

BAYVILLE MARMOST—see page 1163, August 15 Journal
BROOKBERRY SCOUT—see page 1163, August 15 Journal
NORTHERN VIKING—see page 1163, Aug. 15 and 299 Sept. 15 Journal

MIDVIEW'S VIOLET'S BLAZE
Dropped January 13, 1951
Sire: **ST. JAMES CHAMPION BLAZE**
Dam: **MIDVIEW CHARMER'S VIOLET**
12028—594—Jr2C, 12748—595—Jr3
Sire: **Langwater Charmer, A. R.**
A son of Langwater Countryman, A. R. and **Langwater Charm** (see below).
Dam: **Midview's Violet**
11872—636—A, 11174—616—A—2x

WILGORLAN FARMS GORDON—see page 29, September 1 Journal
McDONALD FARMS PRE REED—see page 77, September 1 Journa
FAIRLAWN INHERITANCE—see page 78, September 1 Journal

NUTSHELL KING'S MAJESTY
Dropped March 1, 1952
Sire: **BLAIR'S REST KING HANOVER**
Dam: **MIDVIEW MAJESTY'S ELEANOR**
10960—760—5yrs—HIR—2x
Sire: **Bournedale Golden Majesty**
Dam: **Dinsmore Maxim's Ellen**, 10547—576—F
"Majesty" is by a son of Green Meads King Powhatan, he out of "Winona" (see below).

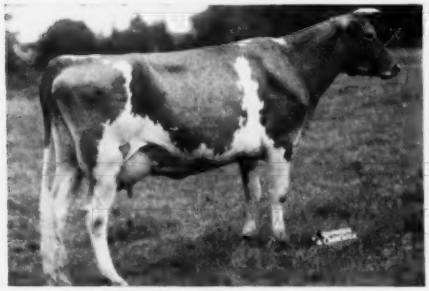

LANGWATER CHARM ($4,500)
13208—700—D. 2 A. R. sons, 2 A. R. daughters.
"BLAZE" is consigned by Midview Farms, Richmond, Va.

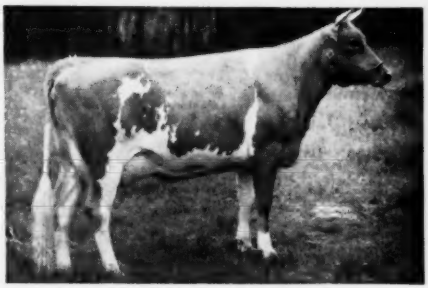

GREEN MEADS QUEEN WINONA
13981—700—GG. The WISTARIA family.
"MAJESTY" is consigned by Nutshell Farm, Hanover, Va.

BOURNEDALE MAJESTY'S CORONET
Dropped November 25, 1951
Sire: **CLEAR SPRINGS' MAJESTY'S ACTOR**
Dam: **BOURNEDALE GENERAL'S CORONET**
10693—589—Jr2
Consigned by Edward F. McGee, Greenwich, Conn.

"CORONET'S" GRANDDAMS

BOURNEDALE PRINCESS CORONET
11236—582—GG, 15073—764—EE, *18859—1019—Jr4C
Sire: **BOURNEDALE ALLEN JAY'S KING**
Dam: **ATAMANNSIT PRINCESS CORONET**
13495—674—D, 17810—946—A

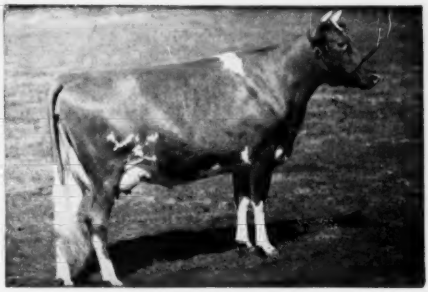

CLEAR SPRINGS' PRINCESS ROSE (VG '48)
16596—828—7yrs, 15461—832—8yrsC
Sire: **QUAIL ROOST MAXIM'S PRINCE**
Dam: **QUAIL ROOST MAXIM'S PRIMROSE**
11151—571—EE, 13279—652—A

THE COWS ARE

BAYVILLE NOBLEST GLADINE
Dropped April 19, 1949
Due September 28 to McDonald Farms High Ornament.
Sire: Noble's Ben
Dam: Bayville Lusty's Gladine
12377—605—E

BELMONT VIEW NED'S UNICE
Dropped May 3, 1946
Will be fresh sale time.
Sire: Quail Roost King Ned
Dam: Dolly Madison of Belmont View

BROOKE'S CROSS DIVA
Dropped October 20, 1947
7093—390—Jr2—HIR (730)
Sire: Clear Springs' Majestic Prince
Dam: Brooke's Cross Decima
8022—443—Sr3, 13069—745—Sr4C
(*Continued on page 232*)

OTHER SALES

THURSDAY, OCTOBER 2. Acker's Acres Sale. Waterloo, Iowa. (See page 270).
SATURDAY, OCTOBER 4. Windyhill Dispersal. Wayzata, Minn. (See pages 234, 235).
MONDAY, OCTOBER 13. Fourth Franchester Sale. West Salem, Ohio. (See pages 238, 239).
THURSDAY, OCTOBER 16. Wey Acres Dispersal. Thiensville, Wis. (See pages 262, 263).
WEDNESDAY, OCTOBER 22. Tri-State Sale. Bristol, Va.
MONDAY, OCTOBER 27. Louis Merryman's 83rd Sale. Timonium, Md.

For Catalogs Write: **THE LOUIS McL. MERRYMAN & SONS, INC. — SPARKS, MARYLAND**